

Upton

Months Reporting	Violent	Murder	Rape	Robbery Total	W/Gun %	Aggrav. Assault Total	W/Gun %	Property	Burglary	Larceny	MVTheft
2002	9	0	1	0	0.00	8	0.00	56	14	39	3
2003	10	0	2	0	0.00	8	12.50	44	16	22	6
2004	9	0	1	0	0.00	8	0.00	53	13	36	4
2005	4	0	1	0	0.00	3	0.00	28	8	17	3
2006	3	0	0	0	0.00	3	0.00	55	11	36	8

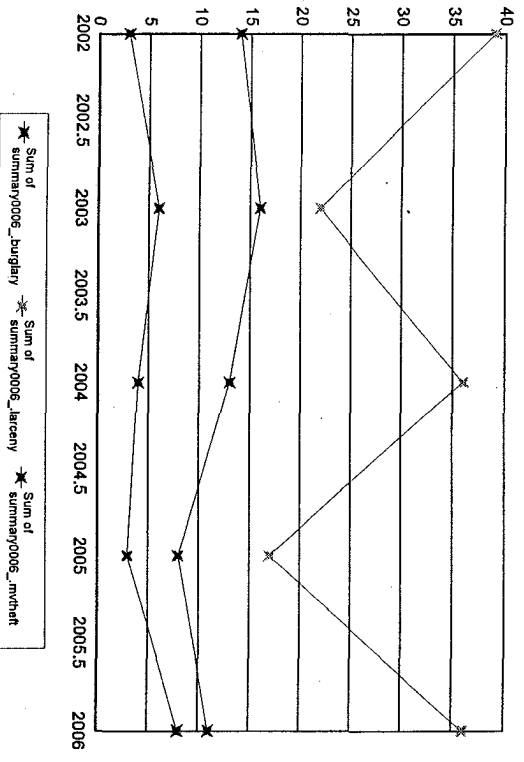
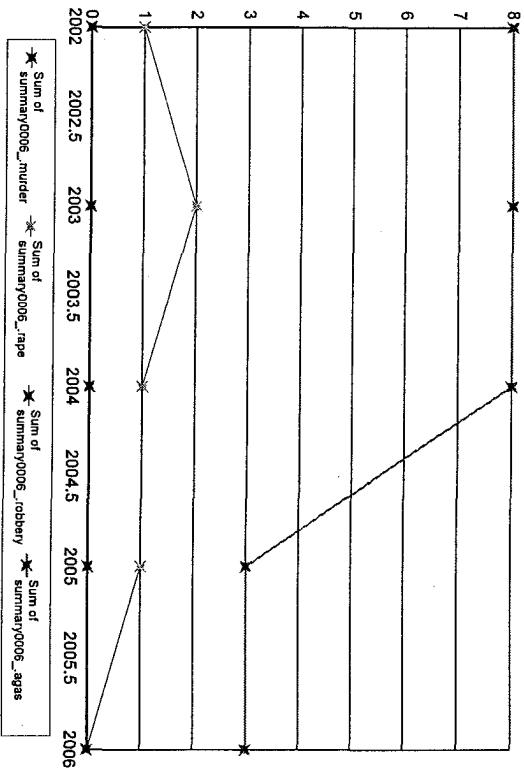

Notes on data: "Months Reporting" indicate the number of months of data received from this agency; "Violent" is the sum of the number of Murder, Rape, Total Robbery and Total Aggravated Assaults; "Property" is the sum of Burglary, Larceny, and Motor Vehicle Theft. If "NIBRS Reporting Agency?" is "Y", then more detailed crime and incident data is available from this agency.

Uxbridge

Months Reporting	Violent	Murder	Rape	Robbery	Total W/Gun	% Gun	Aggrav. Assault	Total W/Gun	% Gun	Property	Burglary	Larceny	MVTheft
2002	12	14	0	0	0	0.00	10	0	0.00	133	42	78	13
2003	12	12	0	0	0	0.00	11	2	18.18	108	39	58	11
2004	12	18	0	1	1	1100.00	13	1	7.69	130	44	75	11
2005	12	23	0	2	0	0.00	17	2	11.76	104	35	59	10
2006	12	21	0	0	0	0.00	18	1	5.56	125	49	66	10

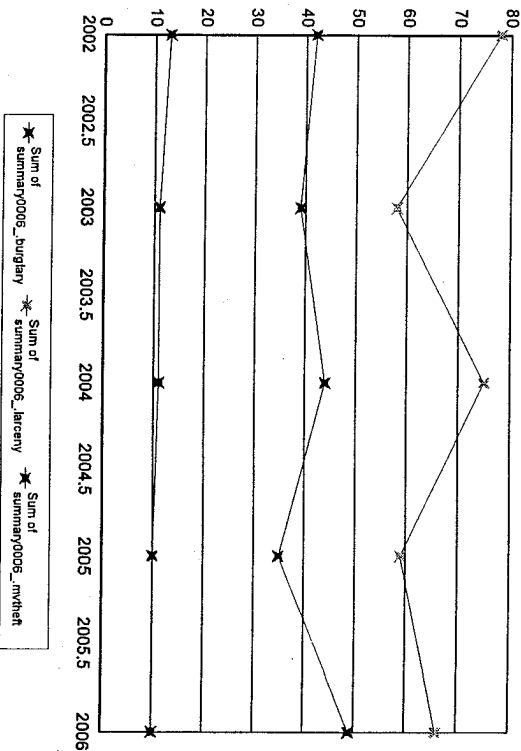
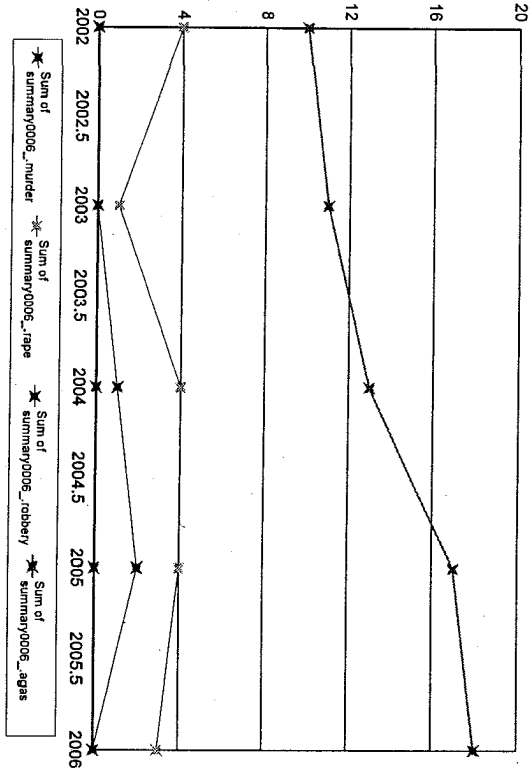

Notes on data: "Months Reporting" indicate the number of months of data received from this agency; "Violent" is the sum of the number of Murder, Rape, Total Robbery and Total Aggravated Assaults; "Property" is the sum of Burglary, Larceny, and Motor Vehicle Theft. If "NIBRS Reporting Agency?" is "Y", then more detailed crime and incident data is available from this agency.

U-Mass Amherst

Months Reporting	Violent	Murder	Rape	Robbery	Total W/Gun	% Gun	Aggrav. Assault	% Gun	Property Burglary	Larceny	MVTheft
2002	27	1	12	7	3	42.86	7	14.29	400	234	18
2003	27	0	7	6	1	16.67	14	7.14	380	169	13
2004	35	0	4	3	0	0.00	28	0.00	355	180	10
2005	21	0	5	3	2	66.67	13	7.69	258	125	7
2006	21	0	0	2	0	0.00	19	5.26	324	103	6

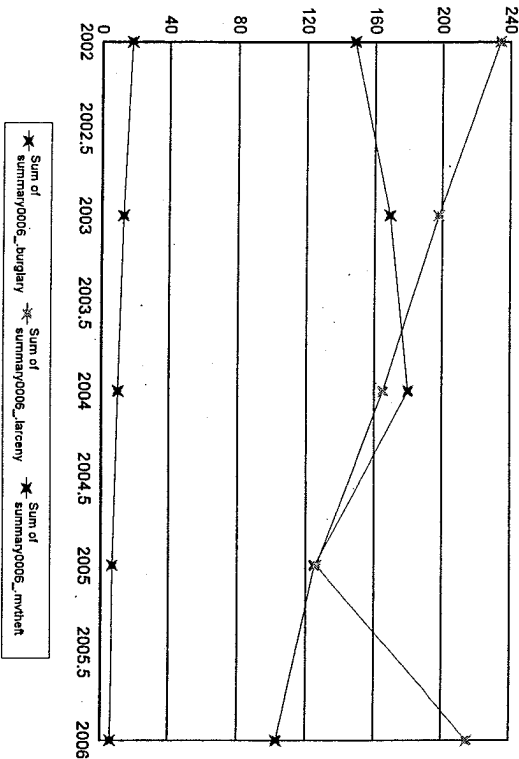
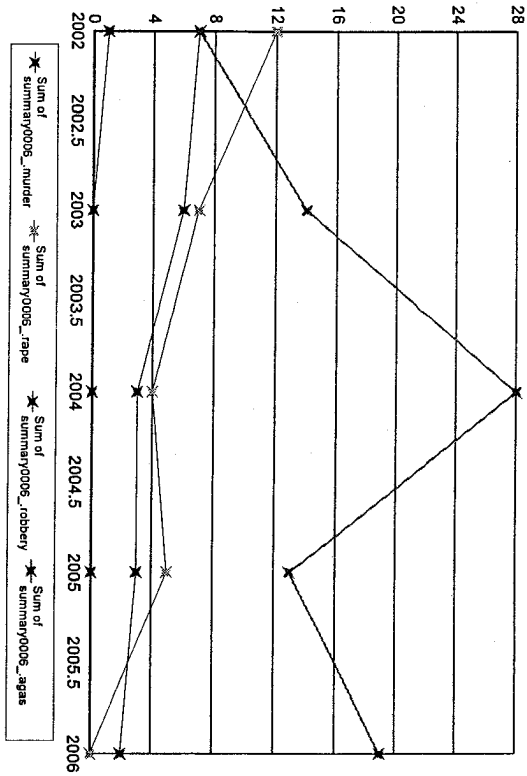

Notes on data: "Months Reporting" indicate the number of months of data received from this agency; "Violent" is the sum of the number of Murder, Rape, Total Robbery and Total Aggravated Assaults; "Property" is the sum of Burglary, Larceny, and Motor Vehicle Theft. " If "NIBRS Reporting Agency?" is "Y", then more detailed crime and incident data is available from this agency.

U-Mass Boston

Months Reporting	Violent	Murder	Rape	Robbery Total	W/Gun	% Gun	Aggrav. Assault Total	W/Gun	% Gun	Property	Burglary	Larceny	MVTheft
2002	12	1	0	0	0	0.00	1	0	0.00	123	7	116	0
2003	12	2	0	1	0	0.00	1	0	0.00	116	4	112	0
2004	12	2	0	1	0	0.00	1	0	0.00	105	3	102	0
2005	12	1	0	0	0	0.00	1	0	0.00	103	15	88	0
2006	12	0	0	0	0	0.00	0	0	0.00	137	35	102	0

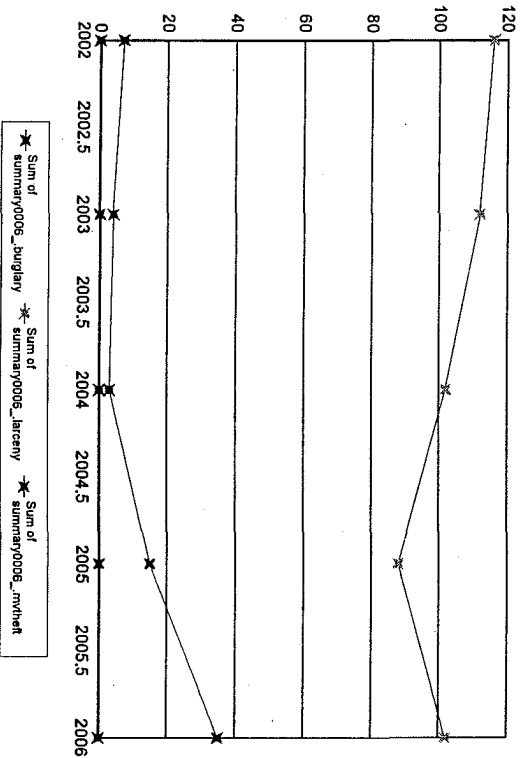
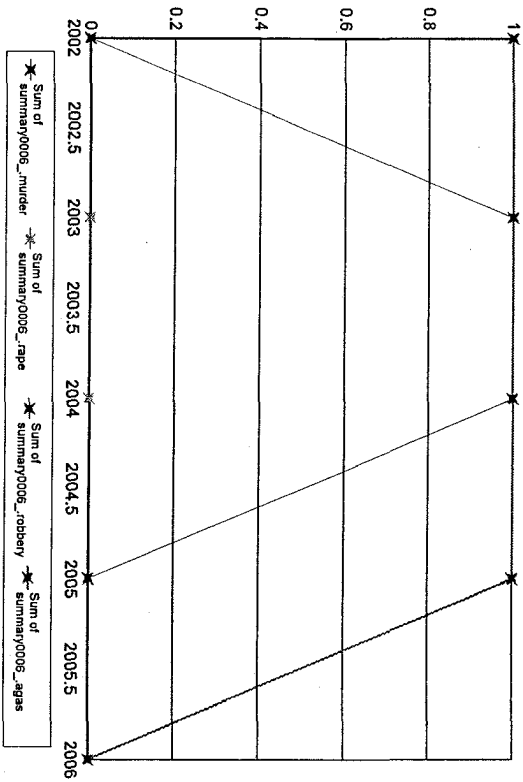

Notes on data: "Months Reporting" indicate the number of months of data received from this agency. "Violent" is the sum of the number of Murder, Rape, Total Robbery and Total Aggravated Assaults; "Property" is the sum of Burglary, Larceny, and Motor Vehicle Theft. If "NIBRS Reporting Agency?" is "Y", then more detailed crime and incident data is available from this agency.

U-Mass Dartmouth

Months Reporting	Violent	Murder	Rape	Robbery	Total W/Gun	% Gun	Aggrav. Assault	Total W/Gun	% Gun	Property	Burglary	Larceny	MVTheft
2002	12	13	0	0	0	0.00	12	0	0.00	110	1	105	4
2003	12	11	0	0	0	0.00	10	0	0.00	235	13	218	4
2004	12	9	0	0	0	0.00	8	0	0.00	137	39	97	1
2005	12	14	0	0	0	0.00	14	1	7.14	141	29	109	3
2006	12	13	0	1	0	0.00	10	1	10.00	212	57	149	6

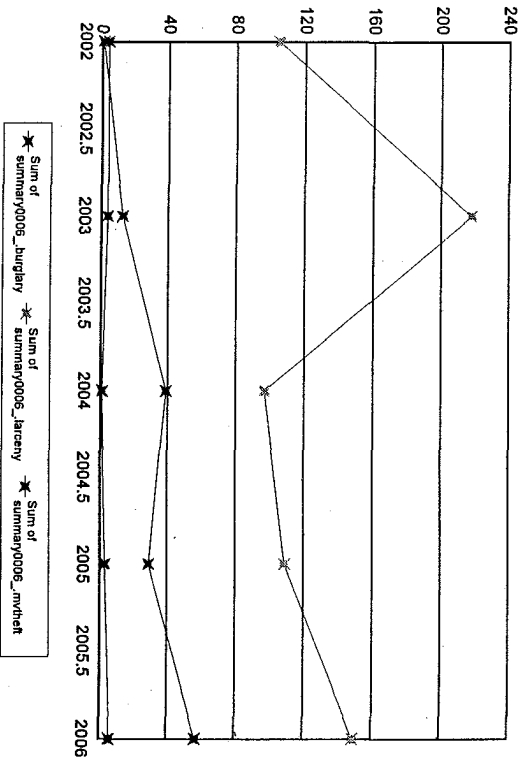
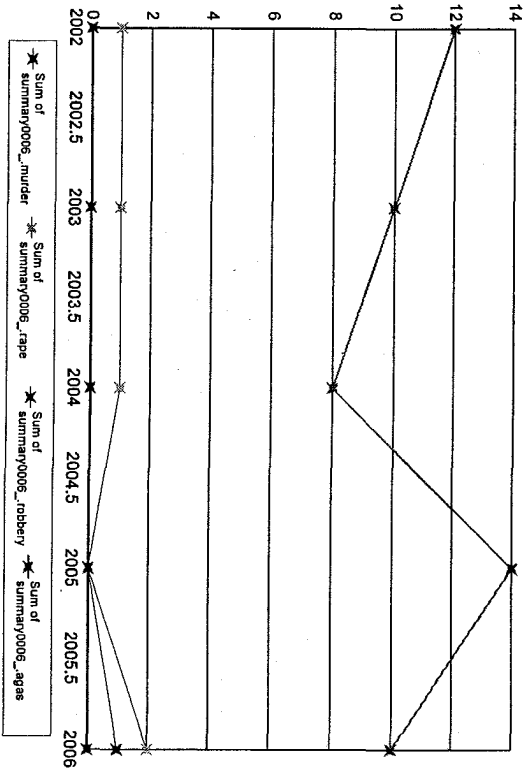

Notes on data: "Months Reporting" indicate the number of months of data received from this agency; "Violent" is the sum of the number of Murder, Rape, Total Robbery and Total Aggravated Assaults; "Property" is the sum of Burglary, Larceny, and Motor Vehicle Theft. If "NIBRS Reporting Agency?" is "Y", then more detailed crime and incident data is available from this agency.

U-Mass Worcester

Months Reporting	Violent	Murder	Rape	Robbery Total	W/Gun %	Aggrav. Assault Total	W/Gun %	Property	Burglary	Larceny	MVTheft
2002	12	0	0	0	0.00	12	0.00	98	1	96	1
2003	12	8	0	0	0.00	8	12.50	138	4	133	1
2004	12	11	0	0	0.00	11	0.00	97	0	89	8
2005	11	11	0	0	0.00	10	0.00	126	2	119	5
2006	12	12	0	0	0.00	12	0.00	82	1	81	0

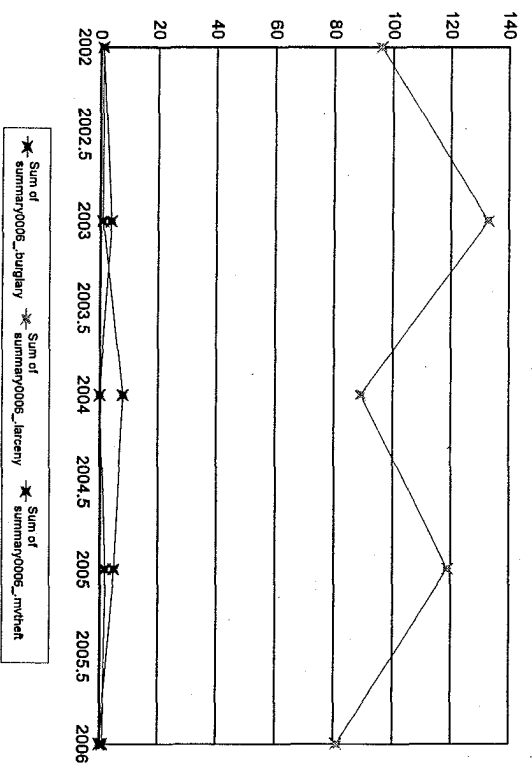
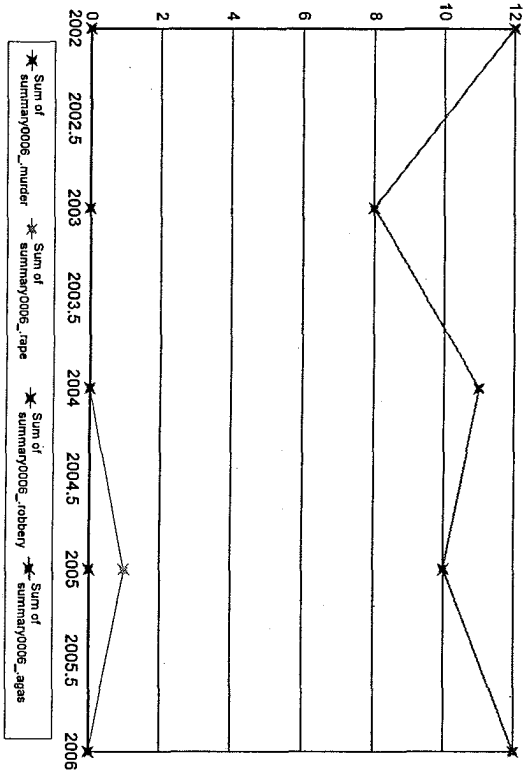

Notes on data: "Months Reporting" indicate the number of months of data received from this agency; "Violent" is the sum of the number of Murder, Rape, Total Robbery and Total Aggravated Assaults; "Property" is the sum of Burglary, Larceny, and Motor Vehicle Theft; "If "NIBRS Reporting Agency?" is "Y", then more detailed crime and incident data is available from this agency.

Notes on data: "Months Reporting" indicate the number of months of data received from this agency; "Violent" is the sum of the number of Murder, Rape, Total
obbery and Total Aggravated Assaults; "Property" is the sum of Burglary, Larceny, and Motor Vehicle Theft. " If "NIBRS Reporting Agency?" is "Y", then more
detailed crime and incident data is available from this agency.

Wakefield

Months Reporting	Violent	Murder	Rape	Robbery		Aggrav. Assault	Property	Larceny	MV/Theft
				Total	W/Gun				
2002	12	21	0	0	7	14	283	214	27
2003	12	20	0	6	1	11	249	181	26
2004	12	14	0	3	1	9	228	162	17
2005	11	36	0	6	0	26	255	179	22
2006	12	57	2	9	3	43	293	225	23

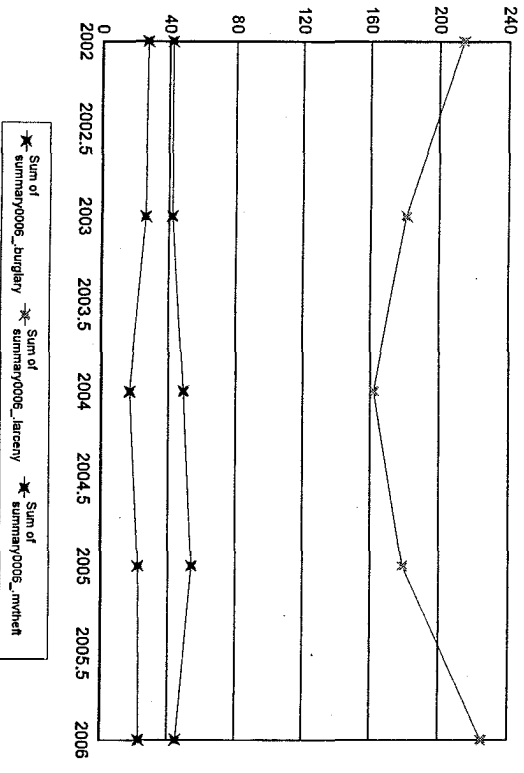
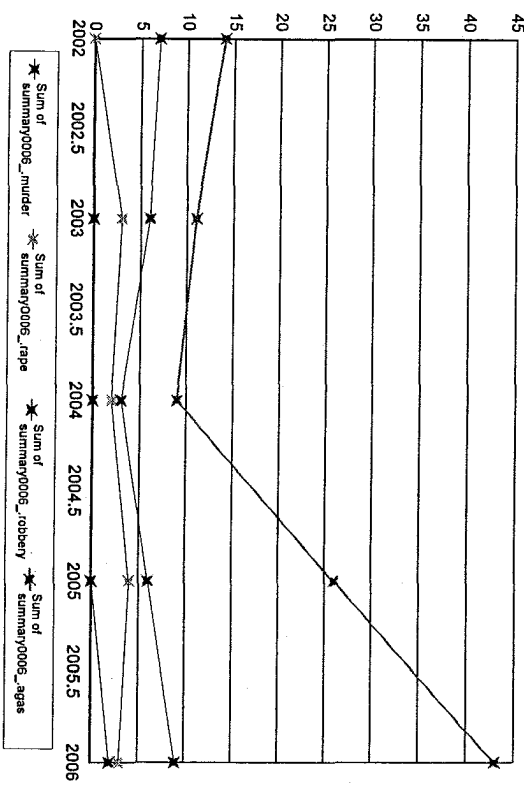

Notes on data: "Months Reporting" indicate the number of months of data received from this agency; "Violent" is the sum of the number of Murder, Rape, Total Robbery and Total Aggravated Assaults; "Property" is the sum of Burglary, Larceny, and Motor Vehicle Theft. If "NIBRS Reporting Agency?" is "Y", then more detailed crime and incident data is available from this agency.

Walpole

Months Reporting	Violent	Murder	Rape	Robbery	Total W/Gun	% Gun	Aggrav. Assault	Total W/Gun	% Gun	Property Burglary	Larceny	MVTheft
2002	12	0	3	2	0	0.00	7	0	0.00	259	23	23
2003	12	0	5	3	1	33.33	4	0	0.00	274	18	10
2004	12	0	1	1	0	0.00	18	2	11.11	262	30	9
2005	12	0	4	1	1	100.00	8	0	0.00	273	27	23
2006	12	18	6	0	0	0.00	12	1	8.33	271	33	18

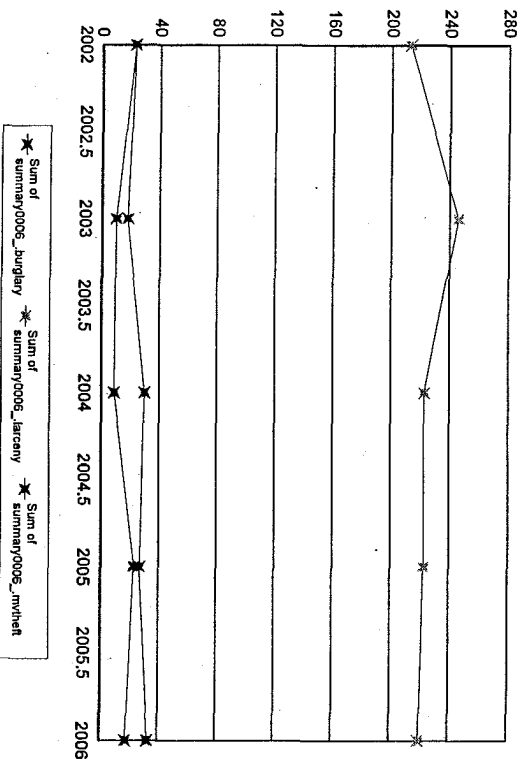
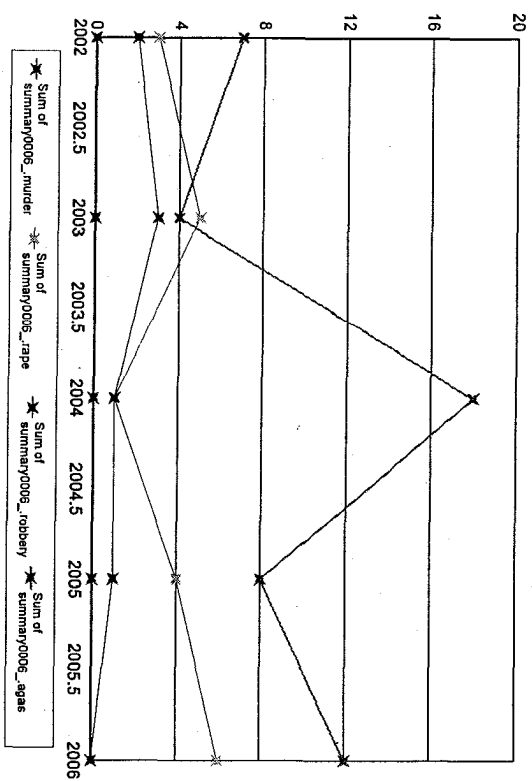

Notes on data: "Months Reporting" indicate the number of months of data received from this agency; "Violent" is the sum of the number of Murder, Rape, Total obbery and Total Aggravated Assaults; "Property" is the sum of Burglary, Larceny, and Motor Vehicle Theft. If "NIBRS Reporting Agency?" is "Y", then more detailed crime and incident data is available from this agency.

Wales

Months Reporting	Violent	Murder	Rape	Robbery Total W/Gun	% Gun	Aggrav. Assault Total W/Gun	% Gun	Property Burglary	Larceny	MVTheft
2002	4	0	0	0	0.00	3	0.00	5	0	1
2003	4	0	0	0	0.00	0	0.00	3	2	0
2004	4	0	0	0	0.00	0	0.00	3	3	0
2005	4	0	0	0	0.00	0	0.00	3	3	0
2006	2	0	0	0	0.00	0	0.00	3	1	1

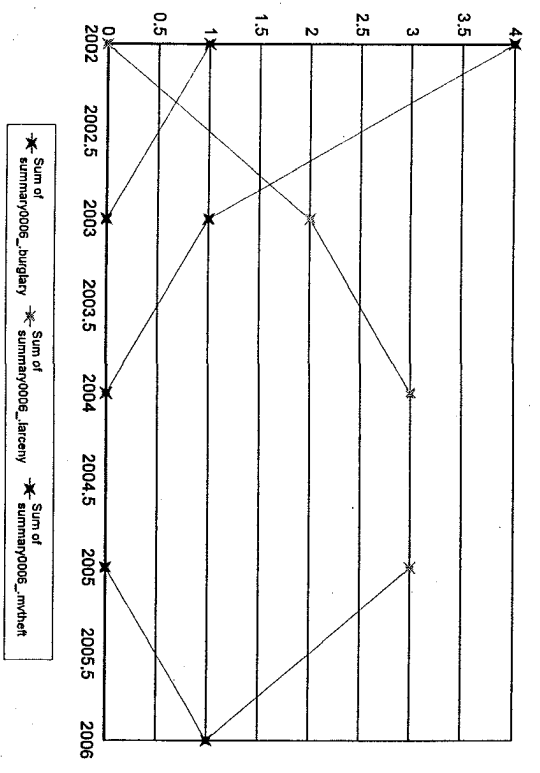
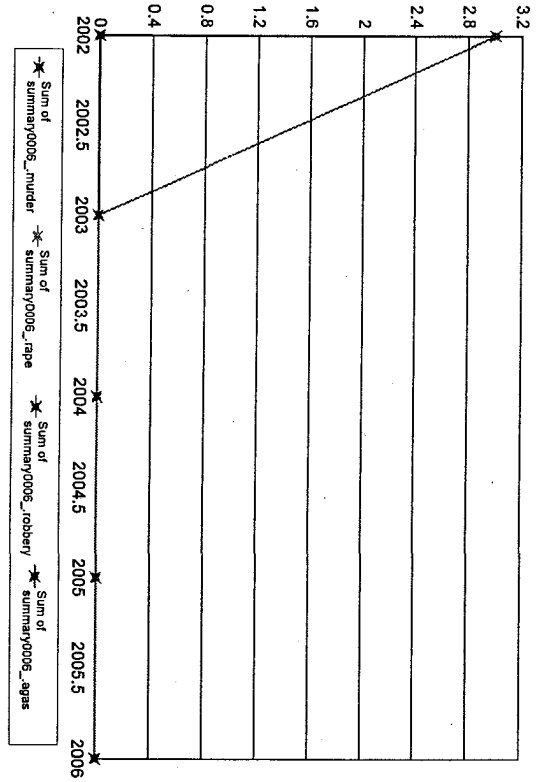

Notes on data: "Months Reporting" indicate the number of months of data received from this agency. "Violent" is the sum of the number of Murder, Rape, Total Robbery and Total Aggravated Assaults; "Property" is the sum of Burglary, Larceny, and Motor Vehicle Theft. If "NIBRS Reporting Agency?" is "Y", then more detailed crime and incident data is available from this agency.

Waltham

Months Reporting	Violent	Murder	Rape	Robbery	Total W/Gun	% Gun	Aggrav. Assault	Total W/Gun	% Gun	Property	Burglary	Larceny	MVTheft	
2002	12	95	1	5	19	5	26.32	70	1	1.43	1,034	144	779	111
2003	12	99	1	11	20	7	35.00	67	4	5.97	817	116	601	100
2004	12	96	0	9	17	3	17.65	70	3	4.29	856	145	624	87
2005	12	78	0	7	15	4	26.67	56	3	5.36	665	85	502	78
2006	12	98	0	8	20	7	35.00	70	3	4.29	693	113	531	49

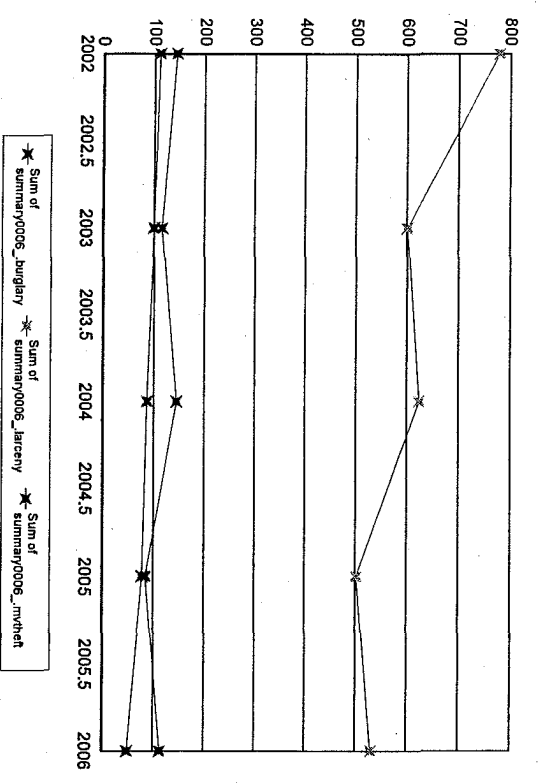
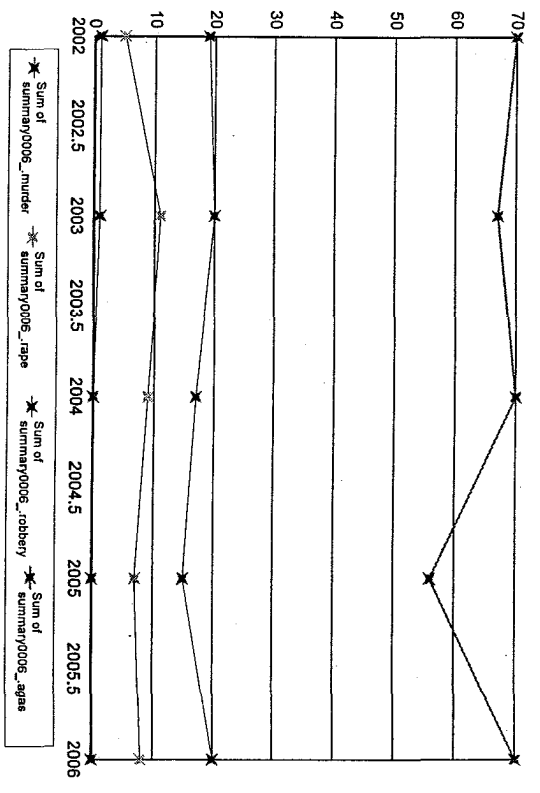

Notes on data: "Months Reporting" indicate the number of months of data received from this agency. "Violent" is the sum of the number of Murder, Rape, Total Robbery and Total Aggravated Assaults; "Property" is the sum of Burglary, Larceny, and Motor Vehicle Theft. If "NIBRS Reporting Agency?" is "Y", then more detailed crime and incident data is available from this agency.

Ware

Months Reporting	Violent	Murder	Rape	Robbery Total	W/Gun %	Aggrav. Total	Assault W/Gun %	Property	Burglary	Larceny	MVTheft
2002	64	1	10	2	0	0.00	51	9	170	42	115
2003	44	0	10	3	2	66.67	31	0	172	34	122
2004	42	0	6	4	0	0.00	32	0	173	34	121
2005	46	1	5	3	1	33.33	37	0	131	26	90
2006	32	0	7	3	2	66.67	22	0	165	42	108

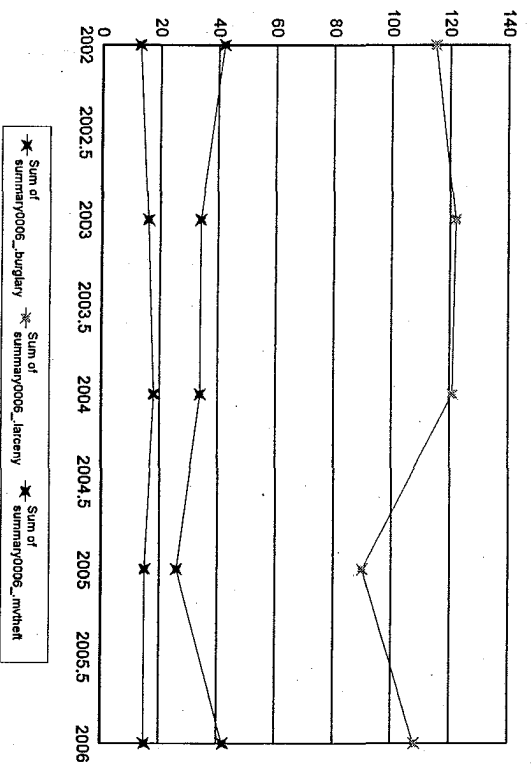
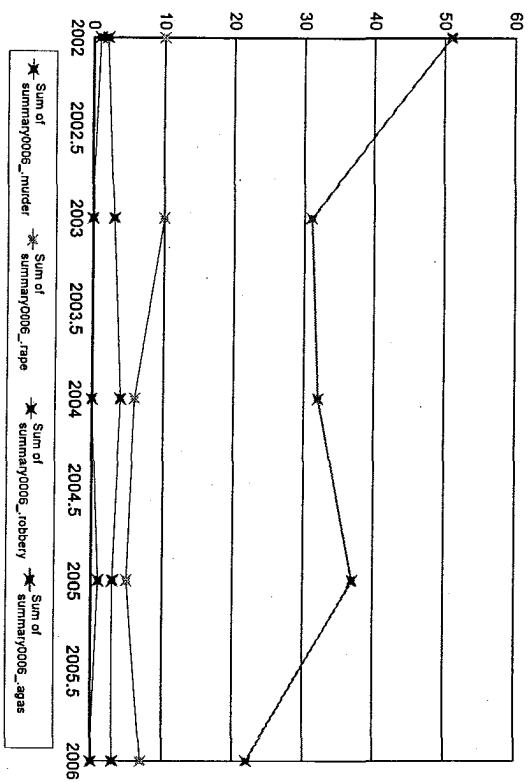

Notes on data: "Months Reporting" indicate the number of months of data received from this agency; "Violent" is the sum of the number of Murder, Rape, Total Robbery and Total Aggravated Assaults; "Property" is the sum of Burglary, Larceny, and Motor Vehicle Theft. If "NIBRS Reporting Agency?" is "Y", then more detailed crime and incident data is available from this agency.

Wareham

Months Reporting	Violent	Murder	Rape	Robbery	Total W/Gun	% Gun	Aggrav. Assault	% Gun	Property Burglary	Larceny	MVTheft
2002	7	160	2	2	0	0.00	146	4	443	259	26
2003	12	189	0	6	2	33.33	170	4	691	386	70
2004	12	259	1	10	0	0.00	240	15	613	384	51
2005	12	262	0	12	3	25.00	240	7	583	341	48
2006	12	264	1	24	4	16.67	234	5	695	406	58

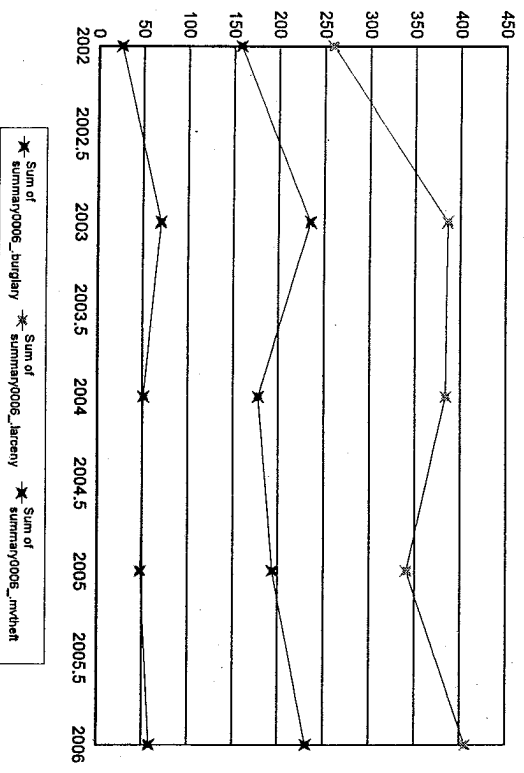
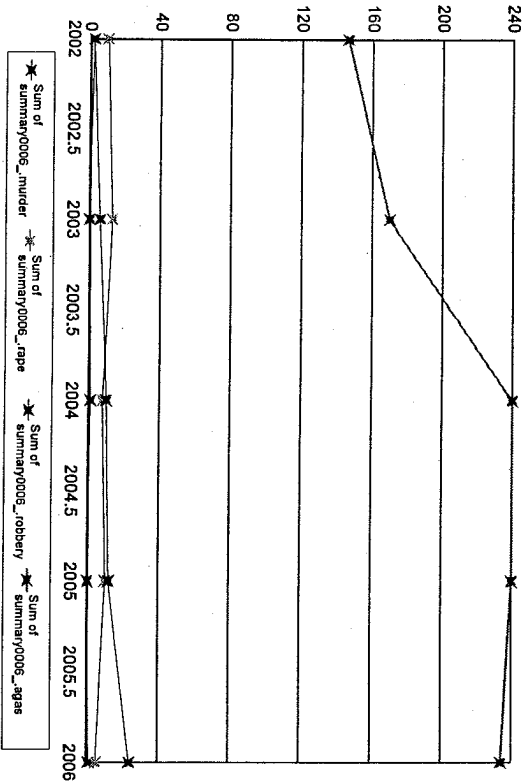

Notes on data: "Months Reporting" indicate the number of months of data received from this agency; "Violent" is the sum of the number of Murder, Rape, Total obbery and Total Aggravated Assaults; "Property" is the sum of Burglary, Larceny, and Motor Vehicle Theft. If "NIBRS Reporting Agency?" is "Y", then more detailed crime and incident data is available from this agency.

Warren

Months Reporting	Violent	Murder	Rape	Robbery	Total W/Gun	% Gun	Aggrav. Assault	Total W/Gun	% Gun	Property	Burglary	Larceny	MVTheft
2002	12	94	0	9	0	0.00	85	2	2.35	51	25	21	5
2003	12	25	0	3	0	0.00	22	0	0.00	71	30	36	5
2004	12	38	0	5	0	0.00	33	0	0.00	70	31	34	5
2005	12	25	0	3	1	1100.00	21	0	0.00	59	24	27	8
2006	12	35	0	6	0	0.00	29	1	3.45	42	20	17	5

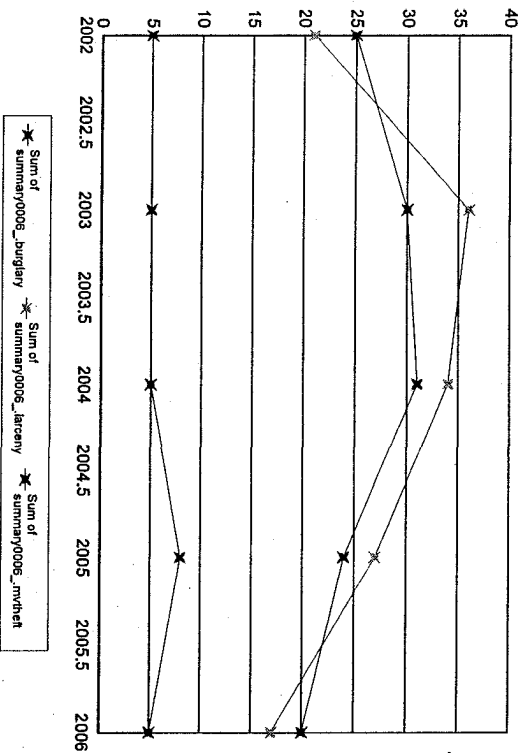
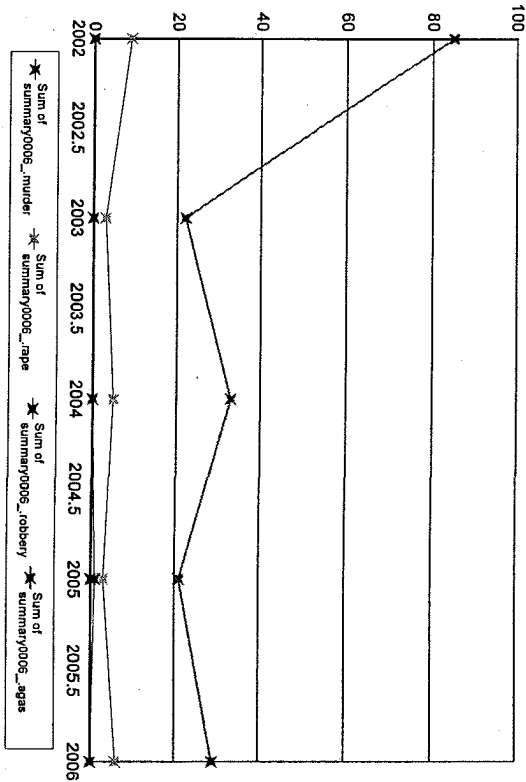

Notes on data: "Months Reporting" indicate the number of months of data received from this agency; "Violent" is the sum of the number of Murder, Rape, Total Robbery and Total Aggravated Assaults; "Property" is the sum of Burglary, Larceny, and Motor Vehicle Theft. If "NIBRS Reporting Agency?" is "Y", then more detailed crime and incident data is available from this agency.

Warwick

Months Reporting	Violent	Murder	Rape	Robbery Total	W/Gun	% Gun	Aggrav. Assault Total	W/Gun	% Gun	Property	Burglary	Larceny	MVTheft
2002	12	0	0	0	0	0.00	0	0	0.00	10	1	6	3
2003	12	0	0	0	0	0.00	0	0	0.00	4	0	4	0
2004	12	0	0	0	0	0.00	0	0	0.00	2	0	2	0

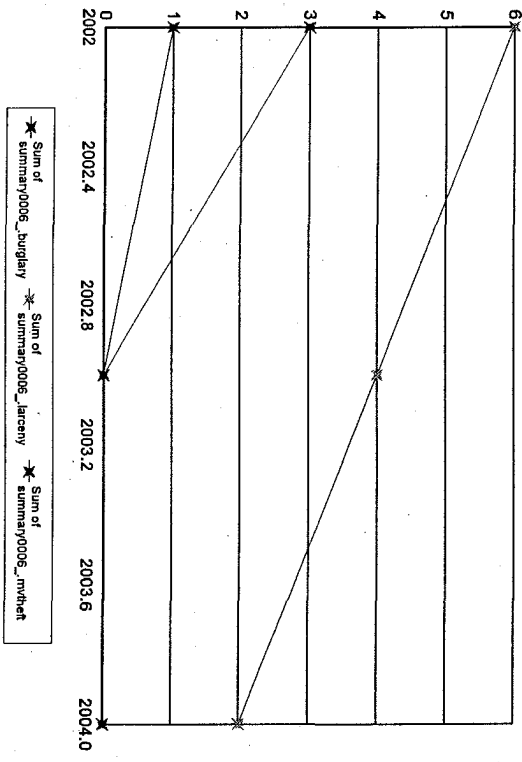
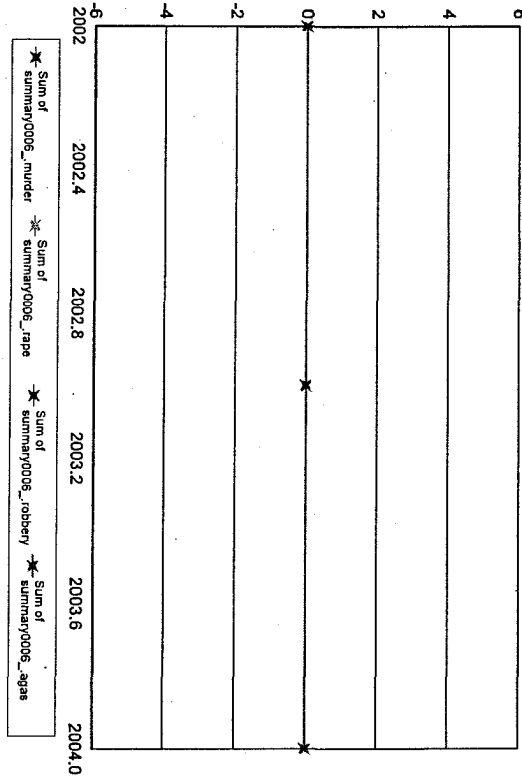

Notes on data: "Months Reporting" indicate the number of months of data received from this agency; "Violent" is the sum of the number of Murder, Rape, Total robbery and Total Aggravated Assaults; "Property" is the sum of Burglary, Larceny, and Motor Vehicle Theft; "If "NIBRS Reporting Agency?" is "Y", then more detailed crime and incident data is available from this agency.

Watertown

Months Reporting	Violent	Murder	Rape	Robbery Total	W/Gun %	Aggrav. Assault Total	W/Gun %	Property	Burglary	Larceny	MVTheft
2002	44	0	0	10	4 40.00	34	1 2.94	592	81	470	41
2003	32	0	0	8	4 50.00	24	5 20.83	371	39	293	39
2004	46	0	2	19	5 26.32	25	4 16.00	555	85	416	54
2005	62	0	1	15	5 33.33	46	1 2.17	679	117	527	35
2006	37	0	2	9	3 33.33	26	3 11.54	552	77	455	20

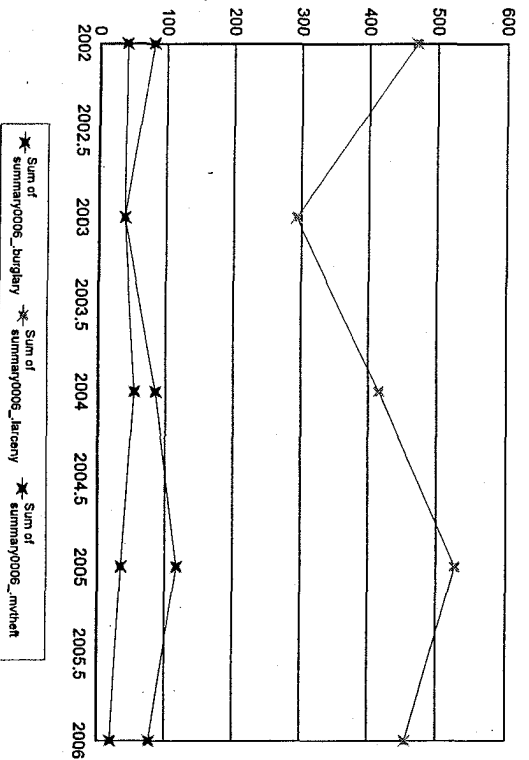
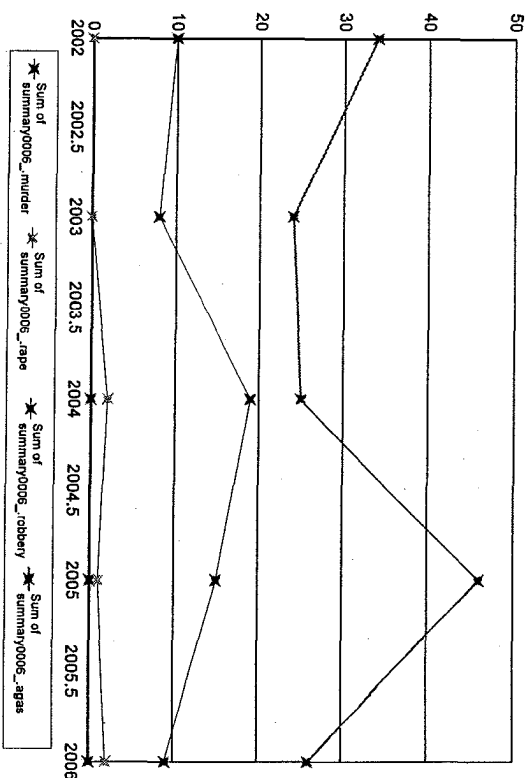

Notes on data: "Months Reporting" indicate the number of months of data received from this agency. "Violent" is the sum of the number of Murder, Rape, Total Obbery and Total Aggravated Assaults. "Property" is the sum of Burglary, Larceny, and Motor Vehicle Theft. If "NIBRS Reporting Agency?" is "Y", then more detailed crime and incident data is available from this agency.

Wayland

Months Reporting	Violent	Murder	Rape	Robbery	Total W/Gun	% Gun	Aggrav. Assault	Total W/Gun	% Gun	Property	Burglary	Larceny	MV/Theft
2002	12	8	0	2	2	2100.00	4	0	0.00	111	25	83	3
2003	12	3	0	1	0	0.00	2	0	0.00	102	12	89	1
2004	12	4	0	2	1	50.00	1	0	0.00	111	21	89	1
2005	12	4	0	0	0	0.00	4	1	25.00	96	14	75	7
2006	12	5	0	2	2	150.00	1	0	0.00	97	13	79	5

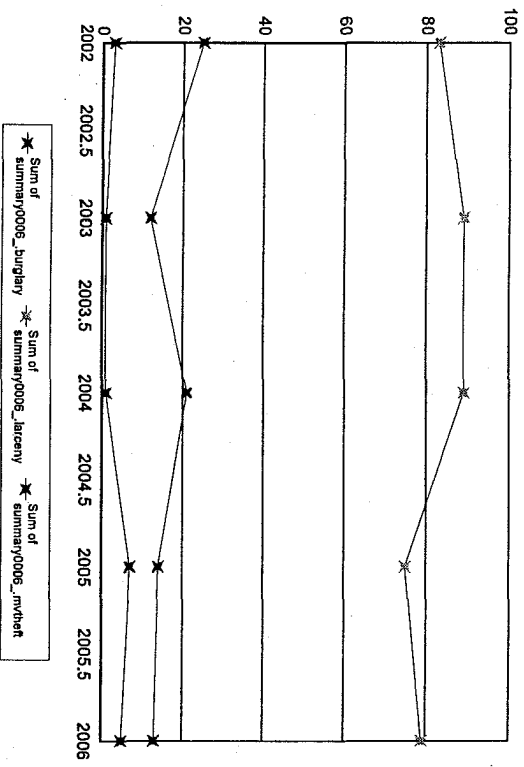
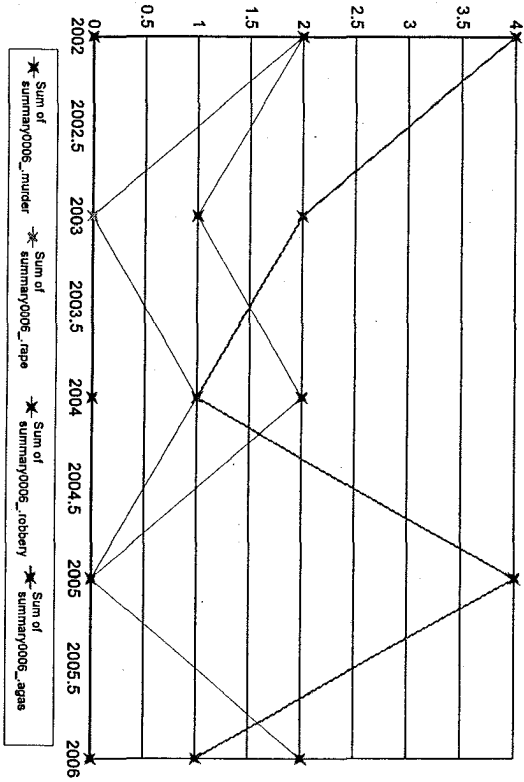

Notes on data: "Months Reporting" indicate the number of months of data received from this agency; "Violent" is the sum of the number of Murder, Rape, Total Robbery and Total Aggravated Assaults; "Property" is the sum of Burglary, Larceny, and Motor Vehicle Theft. If "NIBRS Reporting Agency?" is "Y", then more detailed crime and incident data is available from this agency.

Webster

Months Reporting	Violent	Murder	Rape	Robbery Total	W/Gun %	Aggrav. Assault Total	W/Gun %	Property Burglary	Larceny	MV Theft			
2002	47	1	5	6	2	33.33	35	2	5.71	464	58	372	34
2003	91	0	9	12	1	8.33	70	14	20.00	342	94	199	49
2004	112	0	7	23	5	21.74	82	6	7.32	382	96	230	56
2005	69	0	3	8	2	25.00	58	5	8.62	333	106	192	35
2006	81	0	8	18	3	16.67	55	2	3.64	316	102	180	34

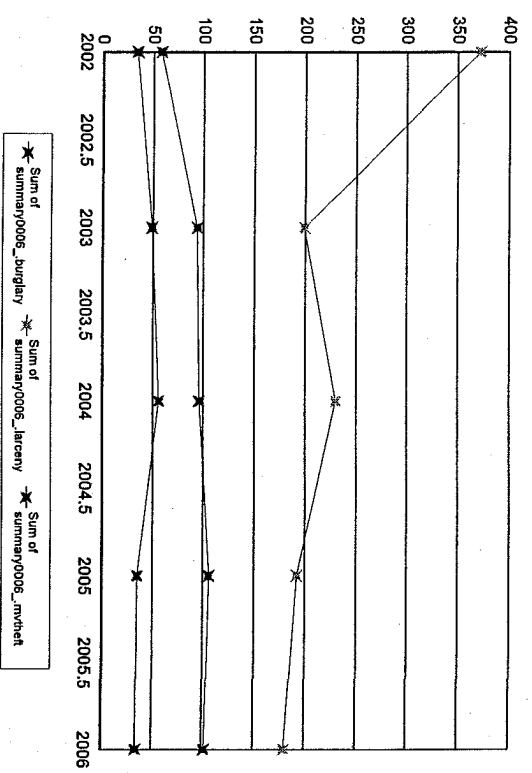
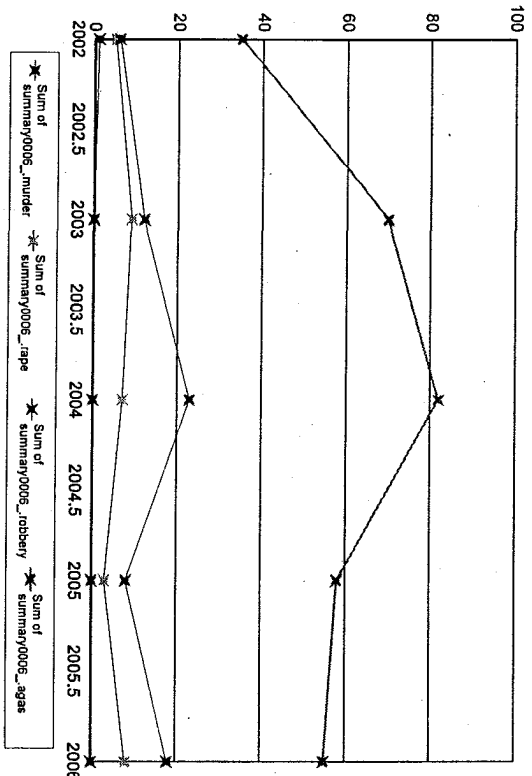

Notes on data: "Months Reporting" indicate the number of months of data received from this agency; "Violent" is the sum of the number of Murder, Rape, Total Obbery and Total Aggravated Assaults; "Property" is the sum of Burglary, Larceny, and Motor Vehicle Theft. " If "NIBRS Reporting Agency?" is "Y", then more detailed crime and incident data is available from this agency.

Wellesley

Months Reporting	Violent	Murder	Rape	Robbery		Aggrav. Assault	Property	Larceny	MV Theft
				Total	W/Gun				
2002	20	0	1	2	1	17	326	240	11
2003	29	0	3	1	1100.00	25	254	186	8
2004	13	0	0	1	0	12	271	196	12
2005	19	0	0	1	0	18	242	175	4
2006	20	0	2	0	0.00	18	252	176	3

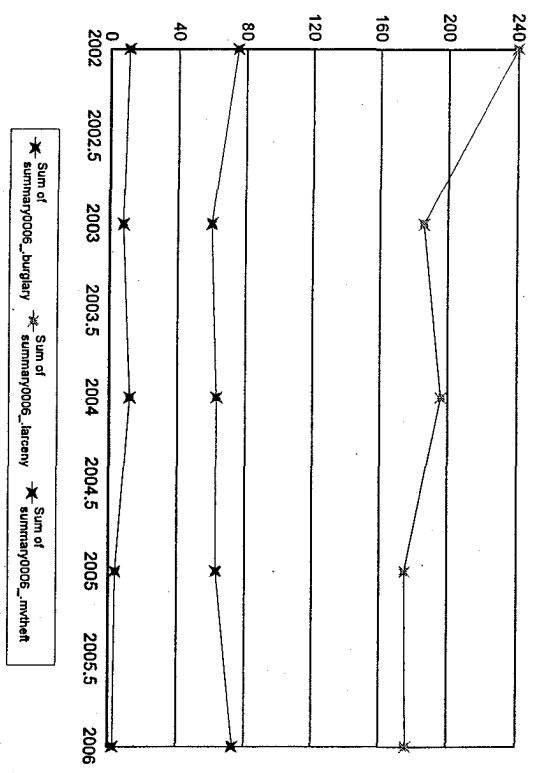
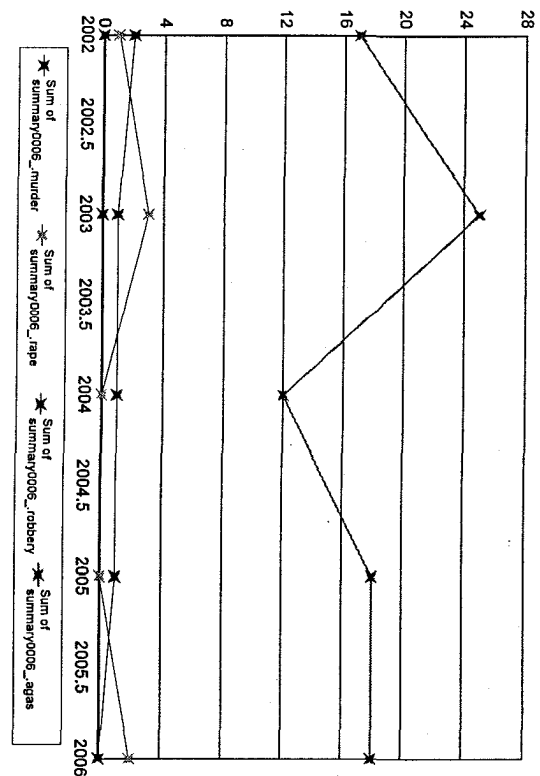

Notes on data: "Months Reporting" indicate the number of months of data received from this agency. "Violent" is the sum of the number of Murder, Rape, Total obbery and Total Aggravated Assaults; "Property" is the sum of Burglary, Larceny, and Motor Vehicle Theft. If "NIBRS Reporting Agency?" is "Y", then more detailed crime and incident data is available from this agency.

Wellfleet

Months Reporting	Violent	Murder	Rape	Robbery	Total W/Gun	% Gun	Aggrav. Assault	% Gun	Property	Burqlary	Larceny	MVTheft
2002	12	10	0	0	0	0.00	10	0.00	76	22	54	0
2003	12	5	0	0	0	0.00	5	0.00	63	11	49	3
2004	12	12	0	2	0	0.00	9	2.22	40	11	28	1
2005	12	4	0	0	0	0.00	4	0.00	56	9	47	0
2006	12	8	0	0	0	0.00	8	0.00	83	11	71	1

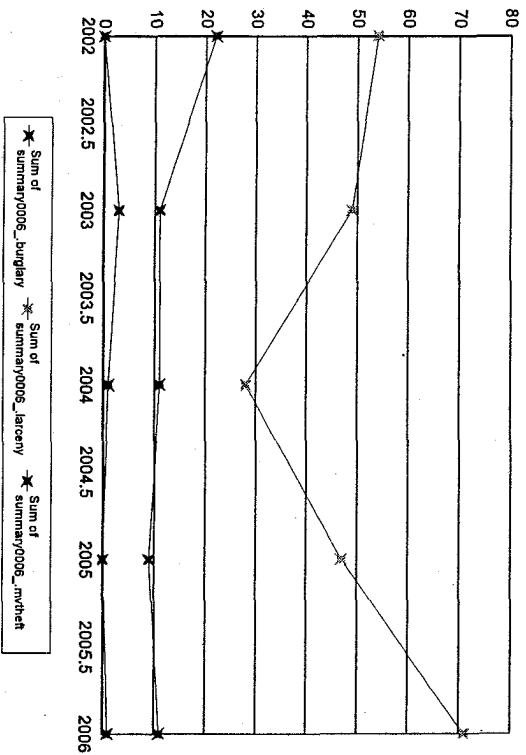
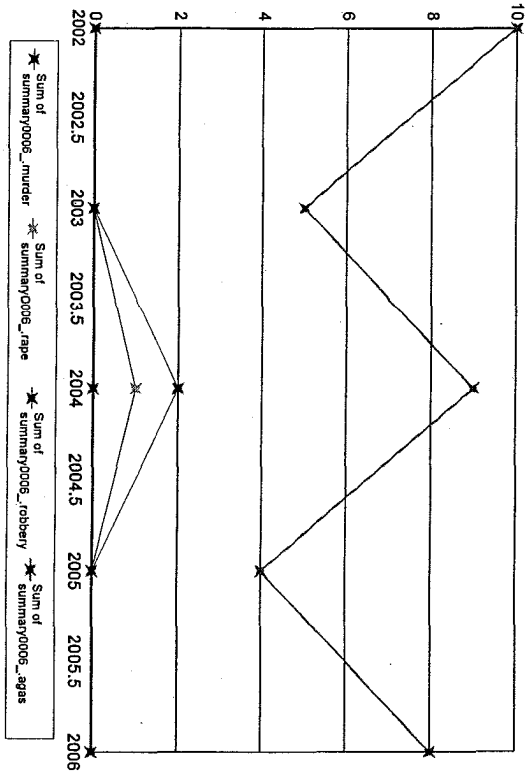

Notes on data: "Months Reporting" indicate the number of months of data received from this agency; "Violent" is the sum of the number of Murder, Rape, Total obbery and Total Aggravated Assaults; "Property" is the sum of Burglary, Larceny, and Motor Vehicle Theft. If "MIBRS Reporting Agency?" is "Y", then more detailed crime and incident data is available from this agency.

Wenham

Months Reporting	Violent	Murder	Rape	Robbery	Total W/Gun	% Gun	Aggrav. Assault	% Gun	Property Burglary	Larceny	MVTheft
2002	11	6	0	0	0	0.00	6	0.00	44	18	25
2003	12	3	0	1	0	0.00	1	0.00	38	14	22
2004	12	2	0	0	0	0.00	1	0.00	25	7	14
2005	11	3	0	1	1	100.00	2	0.00	28	7	17
2006	11	1	0	1	1	100.00	0	0.00	51	26	24

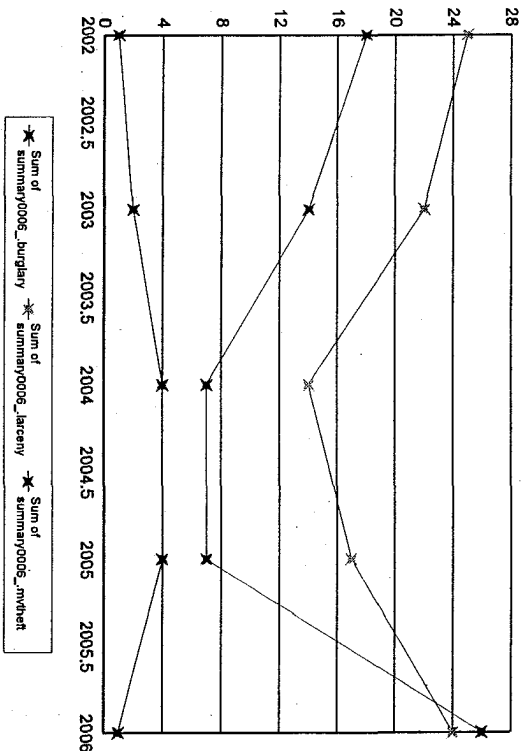
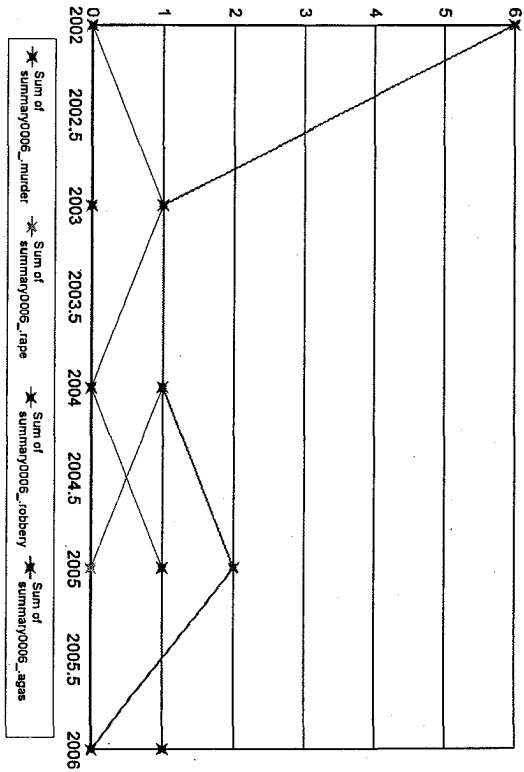

Notes on data: "Months Reporting" indicate the number of months of data received from this agency. "Violent" is the sum of the number of Murder, Rape, Total Robbery and Total Aggravated Assaults; "Property" is the sum of Burglary, Larceny, and Motor Vehicle Theft. If "NIBRS Reporting Agency?" is "Y", then more detailed crime and incident data is available from this agency.

West Bridgewater

Months Reporting	Violent	Murder	Rape	Robbery		Aggrav. Assault	Property Burglary	Larceny	MV Theft
				Total	% W/Gun				
2002	12	6	0	2	2100.00	2	142	105	10
2003	12	10	0	3	1 33.33	4	201	136	28
2004	12	14	0	3	1 33.33	8	199	141	25
2005	12	8	0	3	1 33.33	4	147	110	11
2006	2	2	0	2	2100.00	0	26	18	3

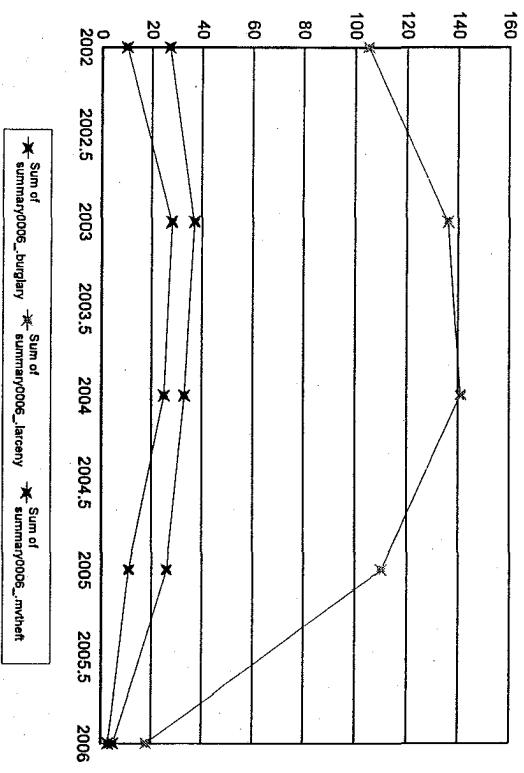
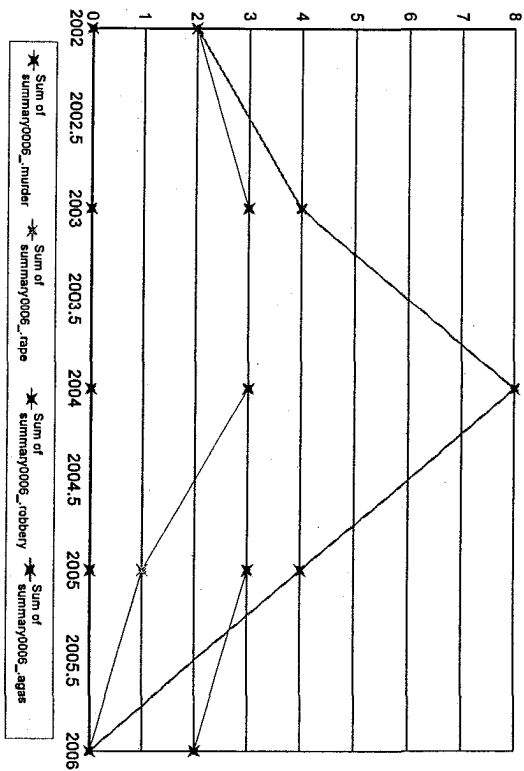

Notes on data: "Months Reporting" indicate the number of months of data received from this agency; "Violent" is the sum of the number of Murder, Rape, Total Robbery and Total Aggravated Assaults; "Property" is the sum of Burglary, Larceny, and Motor Vehicle Theft. If "NIBRS Reporting Agency?" is "Y", then more detailed crime and incident data is available from this agency.

West Brookfield

Months Reporting	Violent	Murder	Rape	Robbery		Aggrav. Assault	Gun	Property	Burglary	Larceny	MV Theft		
				Total	W/Gun							Total	W/Gun
2002	12	17	0	2	0	0.00	15	1	6.67	60	23	31	6
2003	12	6	0	2	1	0.00	3	0	0.00	59	26	28	5
2004	12	10	0	0	0	0.00	10	0	0.00	53	19	31	3
2005	12	11	0	1	2	0.00	8	1	12.50	44	9	32	3
2006	12	11	0	0	0	0.00	11	1	9.09	47	14	27	6

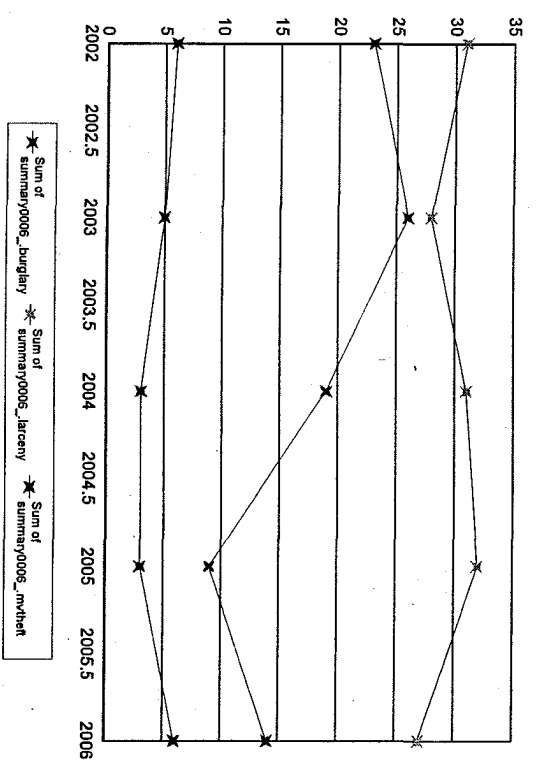
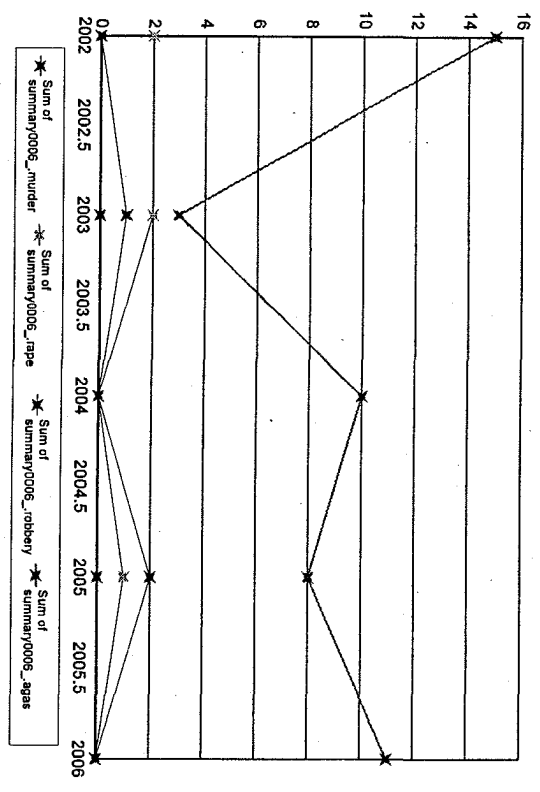

Notes on data: "Months Reporting" indicate the number of months of data received from this agency; "Violent" is the sum of the number of Murder, Rape, Total Robbery and Total Aggravated Assaults; "Property" is the sum of Burglary, Larceny, and Motor Vehicle Theft. If "NIBRS Reporting Agency?" is "Y", then more detailed crime and incident data is available from this agency.

West Newbury

Months Reporting	Violent	Murder	Rape	Robbery Total	Robbery W/Gun	% Gun	Aggrav. Assault Total	Aggrav. Assault W/Gun	% Gun	Property Burglary	Larceny	MVTheft
2002	12	7	0	0	0	0.00	7	0	0.00	30	10	18
2003	11	2	0	0	0	0.00	1	0	0.00	38	9	29
2004	11	6	0	0	0	0.00	5	0	0.00	32	6	22
2005	12	3	0	0	0	0.00	3	0	0.00	23	5	18
2006	11	15	0	0	0	0.00	14	0	0.00	25	6	17

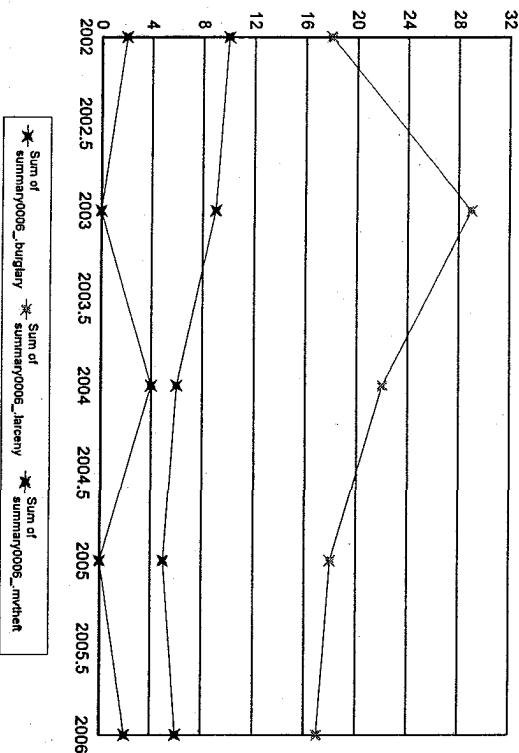
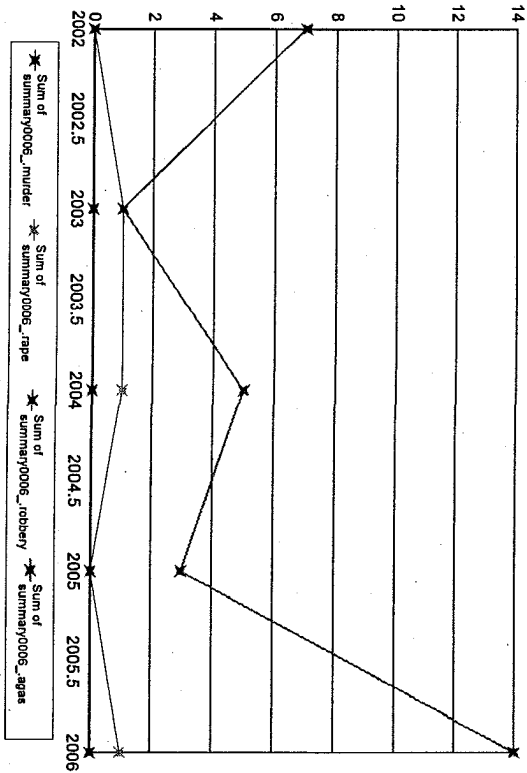

Notes on data: "Months Reporting" indicate the number of months of data received from this agency; "Violent" is the sum of the number of Murder, Rape, Total Robbery and Total Aggravated Assaults; "Property" is the sum of Burglary, Larceny, and Motor Vehicle Theft; "If "NIBRS Reporting Agency?" is "Y", then more detailed crime and incident data is available from this agency.

West Springfield

Months Reporting	Violent	Murder	Rape	Robbery		Aggrav. Assault		Property Burglary	Larceny	MV/Theft
				Total	W/Gun	Total	W/Gun			
2002	103	0	5	23	6	75	7	1,678	1,128	257
2003	144	1	8	54	18	81	5	1,694	1,229	223
2004	96	1	5	38	17	52	1	1,540	1,120	192
2005	125	2	4	32	16	87	5	1,263	938	130
2006	106	1	10	29	14	66	6	1,278	913	130

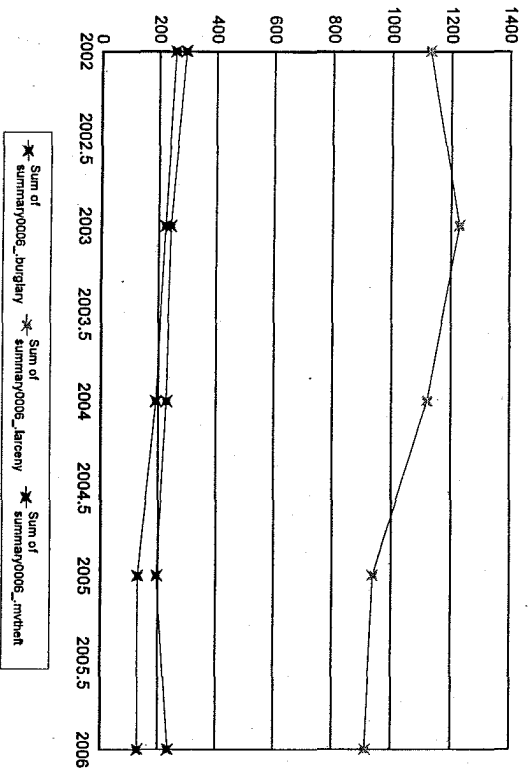
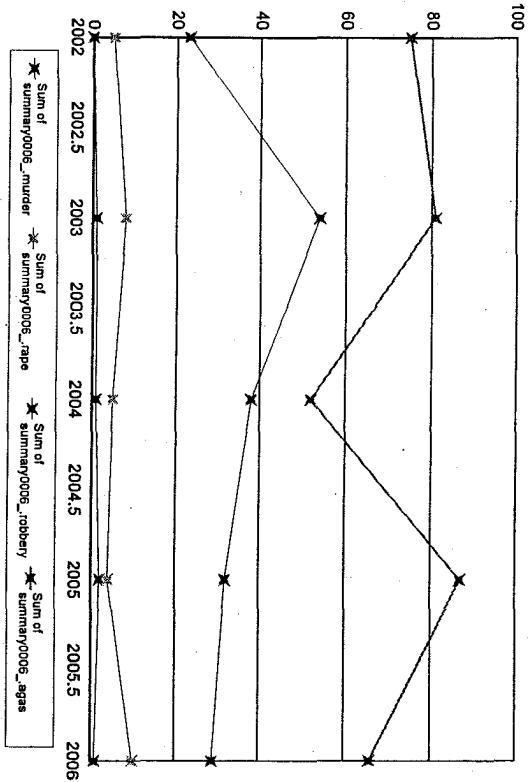

Notes on data: "Months Reporting" indicate the number of months of data received from this agency; "Violent" is the sum of the number of Murder, Rape, Total Robbery and Total Aggravated Assaults; "Property" is the sum of Burglary, Larceny, and Motor Vehicle Theft. If "NIBRS Reporting Agency?" is "Y", then more detailed crime and incident data is available from this agency.

West Tisbury

Months Reporting	Violent	Murder	Rape	Robbery	Total W/Gun	% Gun	Aggrav. Assault	Total W/Gun	% Gun	Property Burglary	Larceny	MV Theft
2002	11	0	0	0	0	0.00	0	0	0.00	8	8	0
2003	12	1	0	0	0	0.00	1	0	0.00	6	1	0
2004	12	1	0	0	0	0.00	1	0	0.00	7	0	1
2005	12	1	0	0	0	0.00	0	0	0.00	7	0	0
2006	12	0	0	0	0	0.00	0	0	0.00	9	0	0

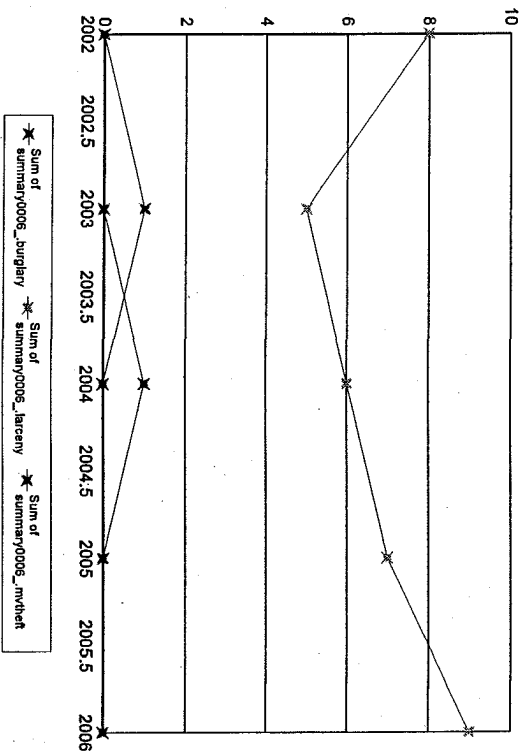
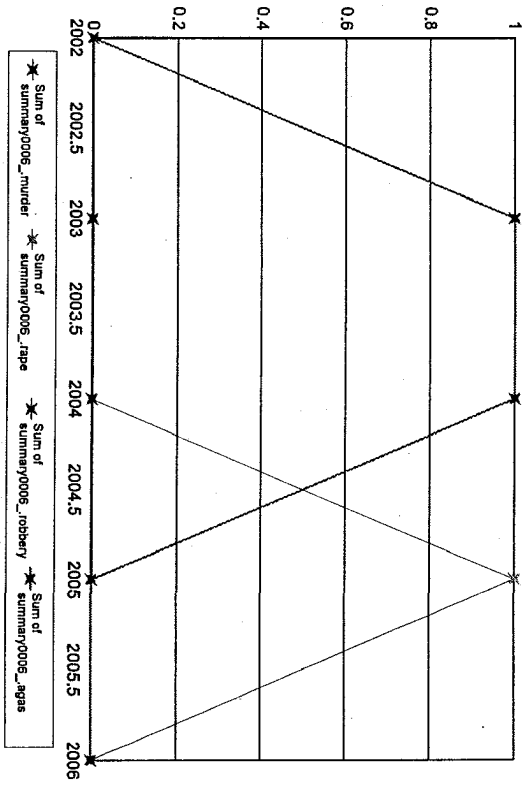

Notes on data: "Months Reporting" indicate the number of months of data received from this agency. "Violent" is the sum of the number of Murder, Rape, Total Robbery and Total Aggravated Assaults; "Property" is the sum of Burglary, Larceny, and Motor Vehicle Theft. If "NIBRS Reporting Agency?" is "Y", then more detailed crime and incident data is available from this agency.

Westborough

Months Reporting	Violent	Murder	Rape	Robbery		Aggrav. Assault		Property Burglary	Larceny	MV Theft
				Total	W/Gun	Total	W/Gun			
2002	51	0	4	2	0	45	0	324	243	37
2003	29	0	8	4	1	17	3	308	230	16
2004	30	0	3	5	2	22	2	273	198	28
2005	24	0	6	2	0	16	1	269	180	18
2006	28	0	2	2	0	24	0	274	195	26

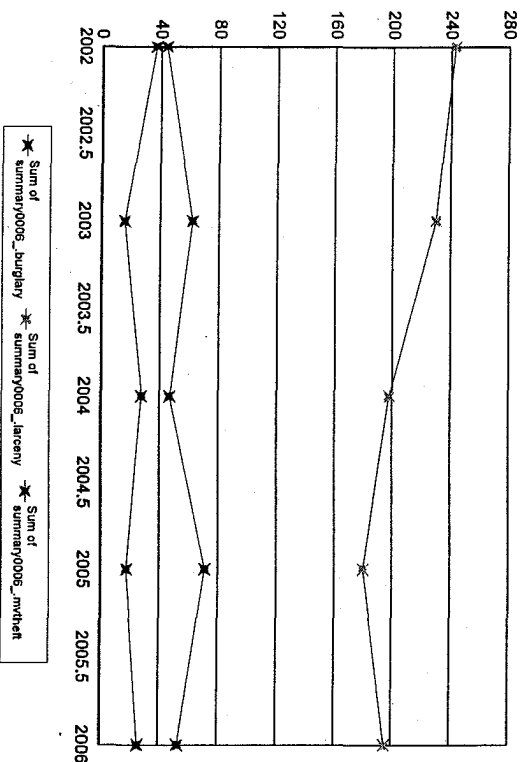
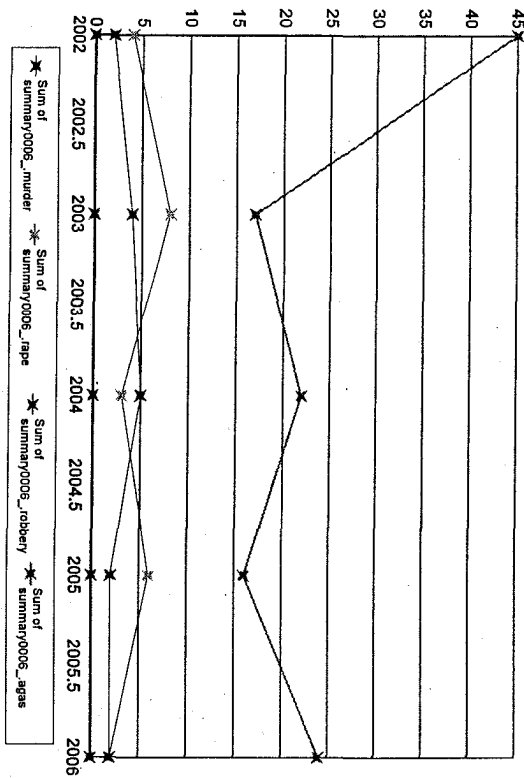

Notes on data: "Months Reporting" indicate the number of months of data received from this agency. "Violent" is the sum of the number of Murder, Rape, Total Robbery and Total Aggravated Assaults; "Property" is the sum of Burglary, Larceny, and Motor Vehicle Theft. If "NIBRS Reporting Agency?" is "Y", then more detailed crime and incident data is available from this agency.

Westfield

Months Reporting	Violent	Murder	Rape	Robbery		Aggrav. Assault		Property Burglary	Larceny	MVTheft			
				Total	% W/Gun	Total	% W/Gun						
2002	240	3	11	14	4	28.57	212	11	5.19	807	188	519	100
2003	110	0	14	9	0	0.00	87	7	8.05	728	181	465	82
2004	123	0	15	6	2	33.33	102	2	1.96	739	273	389	77
2005	187	2	16	12	3	25.00	157	3	1.91	650	243	337	70
2006	190	1	11	9	1	11.11	169	4	2.37	644	260	332	52

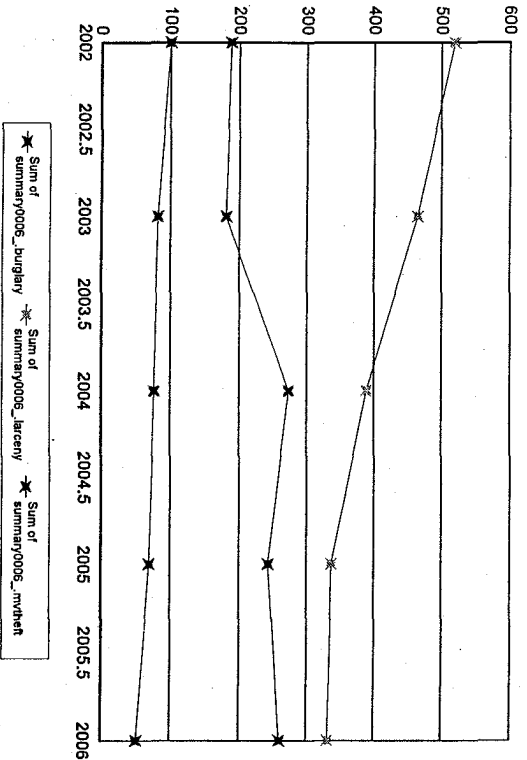
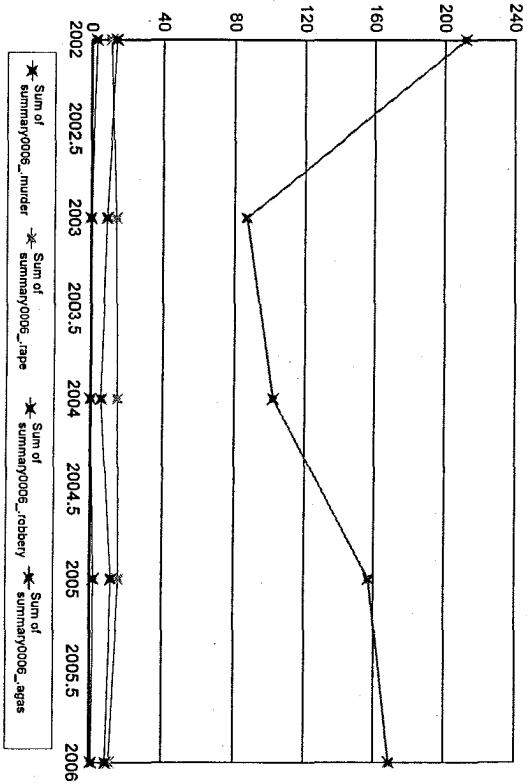

Notes on data: "Months Reporting" indicate the number of months of data received from this agency; "Violent" is the sum of the number of Murder, Rape, Total Robbery and Total Aggravated Assaults; "Property" is the sum of Burglary, Larceny, and Motor Vehicle Theft. If "NIBRS Reporting Agency?" is "Y", then more detailed crime and incident data is available from this agency.

Westford

Months Reporting	Violent	Murder	Rape	Robbery		Aggrav. Assault		Property Burglary	Larceny	MVTheft
				Total	W/Gun	Total	W/Gun			
2002	4	0	0	1	1100.00	3	0 0.00	105	97	3
2003	1	0	0	0	0 0.00	1	0 0.00	90	80	4
2004	0	0	0	0	0 0.00	0	0 0.00	130	106	5
2005	2	0	0	1	0 0.00	1	0 0.00	150	137	2
2006	3	0	2	0	0 0.00	1	0 0.00	148	134	2

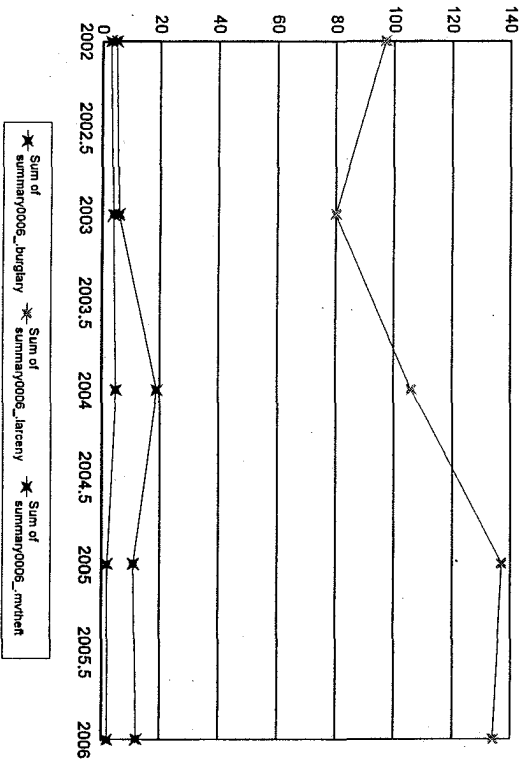
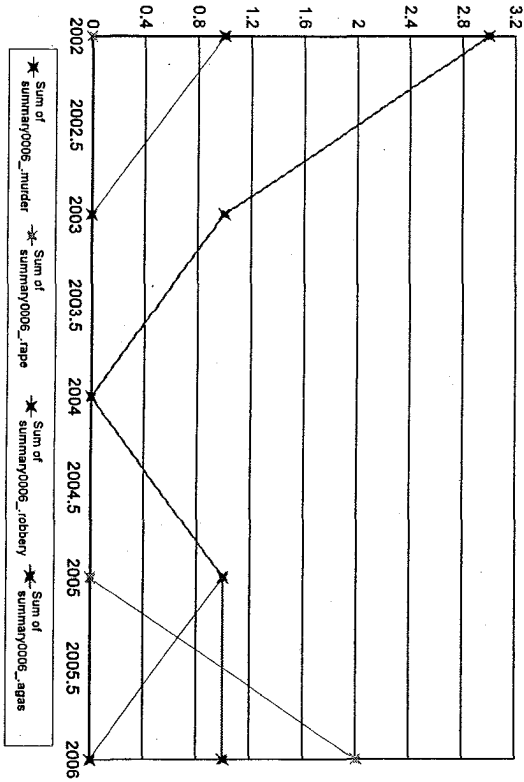

Notes on data: "Months Reporting" indicate the number of months of data received from this agency. "Violent" is the sum of the number of Murder, Rape, Total Robbery and Total Aggravated Assaults; "Property" is the sum of Burglary, Larceny, and Motor Vehicle Theft. If "NIBRS Reporting Agency?" is "Y", then more detailed crime and incident data is available from this agency.

Westhampton

Months Reporting	Violent	Murder	Rape	Robbery Total	Robbery W/Gun	% Gun	Aggrav. Assault Total	Aggrav. Assault W/Gun	% Gun	Property Burglary	Larceny	MV/Theft
2002	7	0	0	0	0	0.00	0	0	0.00	0	0	0
2004	12	0	0	0	0	0.00	0	0	0.00	1	1	0
2005	12	2	0	0	0	0.00	2	0	0.00	12	5	2
2006	12	1	0	0	0	0.00	1	0	0.00	7	2	5

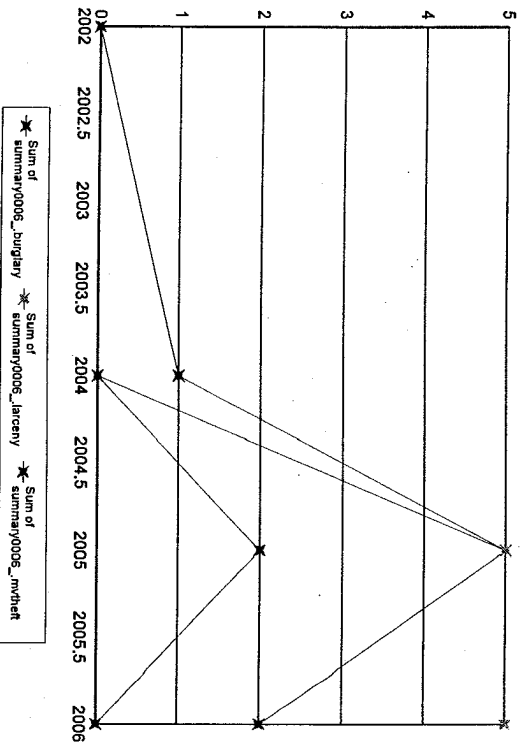
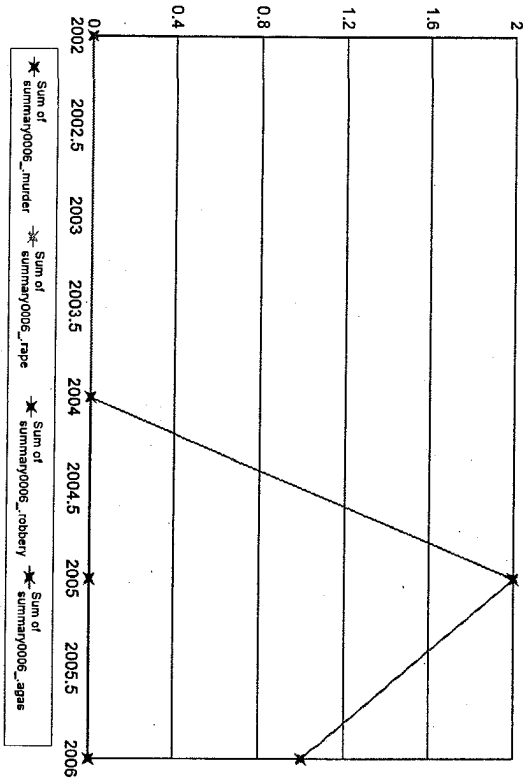

Notes on data: "Months Reporting" indicate the number of months of data received from this agency. "Violent" is the sum of the number of Murder, Rape, Total Robbery and Total Aggravated Assaults; "Property" is the sum of Burglary, Larceny, and Motor Vehicle Theft. If "NIBRS Reporting Agency?" is "Y", then more detailed crime and incident data is available from this agency.

Westminster

Months Reporting	Violent	Murder	Rape	Robbery Total	W/Gun %	Aggrav. Assault Total	W/Gun %	Property	Burglary	Larceny	MVTheft
2006	3	1	0	0	0	1	0	50	0	50	0

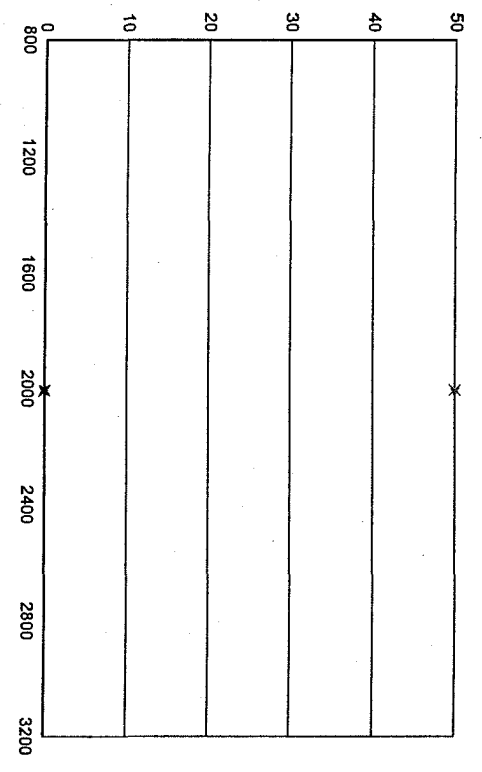
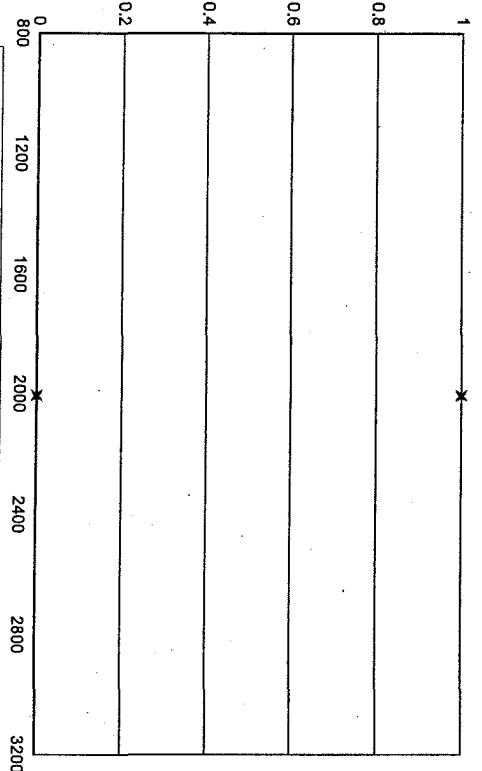

Notes on data: "Months Reporting" indicate the number of months of data received from this agency; "Violent" is the sum of the number of Murder, Rape, Total Robbery and Total Aggravated Assaults; "Property" is the sum of Burglary, Larceny, and Motor Vehicle Theft. If "NIBRS Reporting Agency?" is "Y", then more detailed crime and incident data is available from this agency.

Weston

Months Reporting	Violent	Murder	Rape	Robbery	Total W/Gun	% Gun	Aggrav. Assault	Total W/Gun	% Gun	Property Burglar	Larceny	MV Theft
2002	8	0	0	0	0	0.00	0	0	0.00	23	18	0
2003	11	0	0	0	0	0.00	0	0	0.00	27	20	0
2004	9	0	0	0	0	0.00	0	0	0.00	18	13	0
2005	6	0	0	0	0	0.00	0	0	0.00	12	7	0
2006	10	1	0	1	0	0.00	0	0	0.00	18	14	0

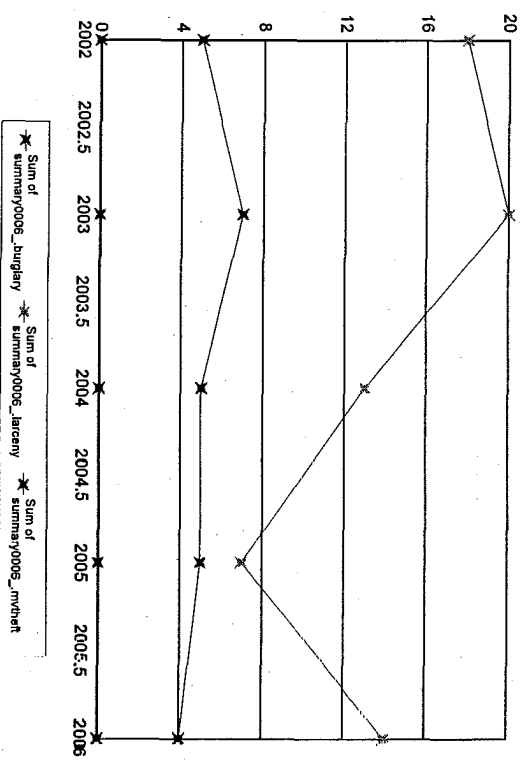
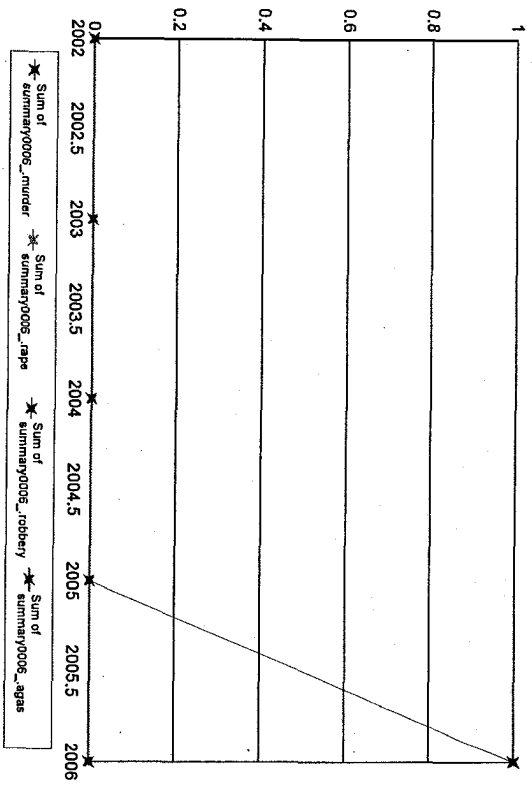

Notes on data: "Months Reporting" indicate the number of months of data received from this agency; "Violent" is the sum of the number of Murder, Rape, Total Robbery and Total Aggravated Assaults; "Property" is the sum of Burglary, Larceny, and Motor Vehicle Theft. "If "NIBRS Reporting Agency?" is "Y", then more detailed crime and incident data is available from this agency.

Westport

Months Reporting	Violent	Murder	Rape	Robbery	Total W/Gun	% Gun	Aggrav. Assault	Total W/Gun	% Gun	Property	Burglary	Larceny	MV/Theft
2002	57	0	8	0	0	0.00	49	3	6.12	236	70	134	32
2003	61	0	4	3	2	66.67	54	0	0.00	279	114	143	22
2004	52	0	2	1	0	0.00	49	3	6.12	233	91	117	25
2005	46	0	3	0	0	0.00	43	1	2.33	203	68	113	22
2006	34	0	1	1	0	0.00	32	1	3.13	222	109	99	14

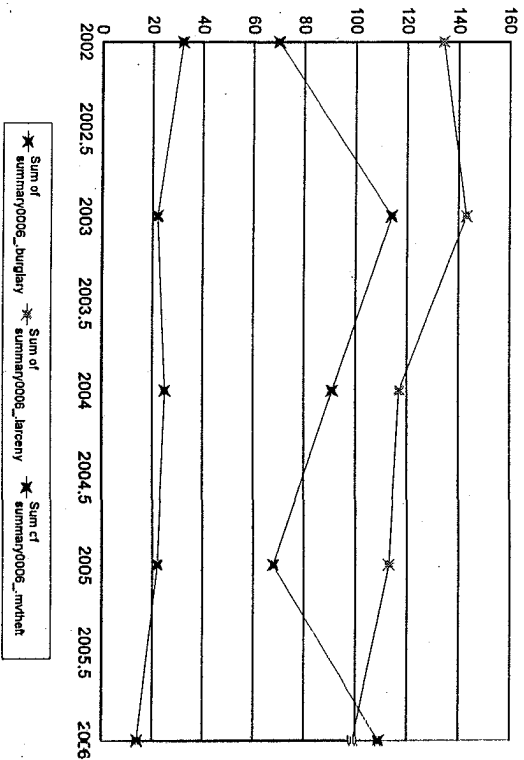
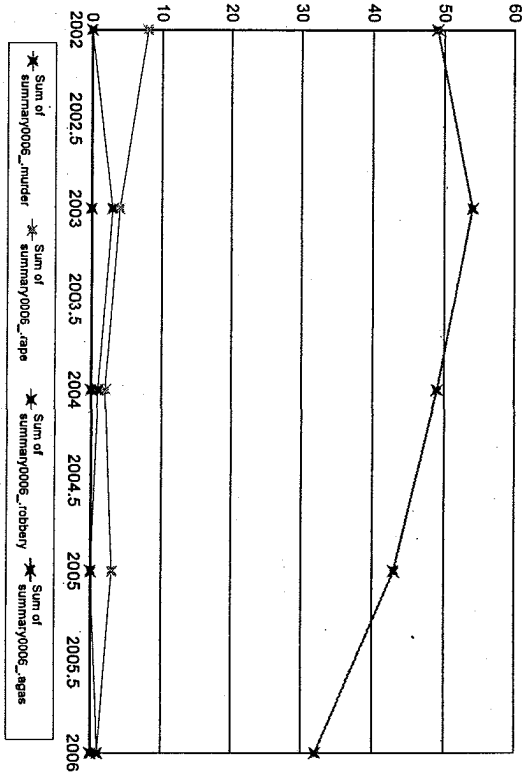

Notes on data: "Months Reporting" indicate the number of months of data received from this agency; "Violent" is the sum of the number of Murder, Rape, Total Robbery and Total Aggravated Assaults; "Property" is the sum of Burglary, Larceny, and Motor Vehicle Theft. If "NIBRS Reporting Agency?" is "Y", then more detailed crime and incident data is available from this agency.

Westwood

Months Reporting	Violent	Murder	Rape	Robbery	Total W/Gun	% Gun	Aggrav. Assault	% Gun	Property	Burglary	Larceny	MV Theft
2002	12	0	1	4	3	75.00	6	0.00	144	21	115	8
2003	11	0	0	4	3	75.00	10	0.00	147	15	128	4
2004	12	0	0	1	1	100.00	4	125.00	142	26	101	15
2005	12	0	2	2	0	0.00	7	0.00	131	19	106	6
2006	12	0	0	2	1	50.00	10	10.00	153	22	121	10

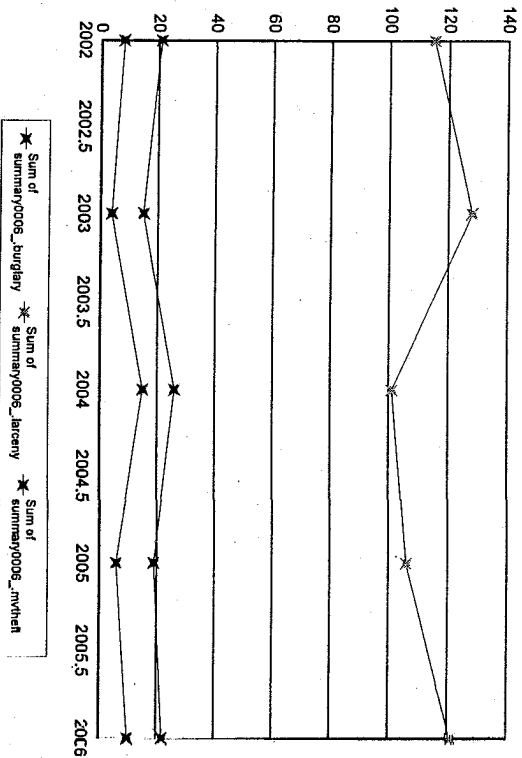
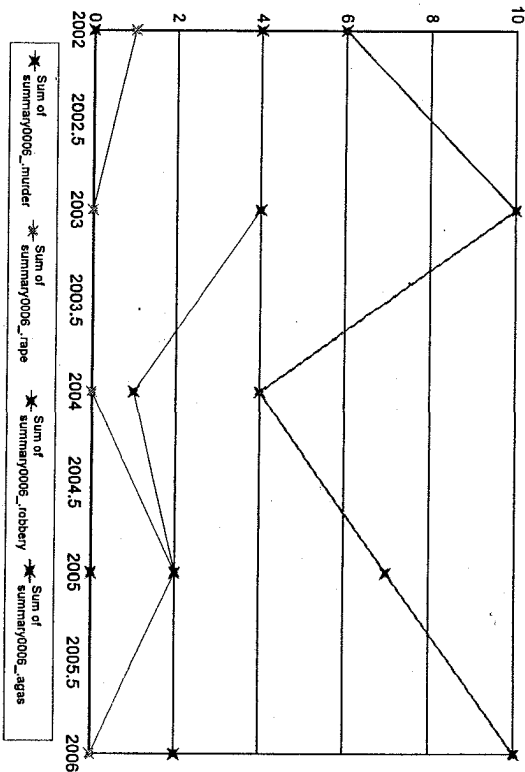

Notes on data: "Months Reporting" indicate the number of months of data received from this agency; "Violent" is the sum of the number of Murder, Rape, Total Robbery and Total Aggravated Assaults; "Property" is the sum of Burglary, Larceny, and Motor Vehicle Theft. If "NIBRS Reporting Agency?" is "Y", then more detailed crime and incident data is available from this agency.

Weymouth

Months Reporting	Violent	Murder	Rape	Robbery Total	W/Gun %	Aggrav. Assault Total	W/Gun %	Property	Burglary	Larceny	MVTheft
2002	221	0	5	24	4 16.67	192	8 4.17	784	117	563	104
2003	187	0	10	38	12 31.58	139	0 0.00	837	142	591	104
2004	137	0	8	35	11 31.43	94	7 7.45	855	186	591	78
2005	109	0	6	26	4 15.38	77	2 2.60	907	202	637	68
2006	111	0	4	36	11 30.56	71	4 5.63	840	184	593	63

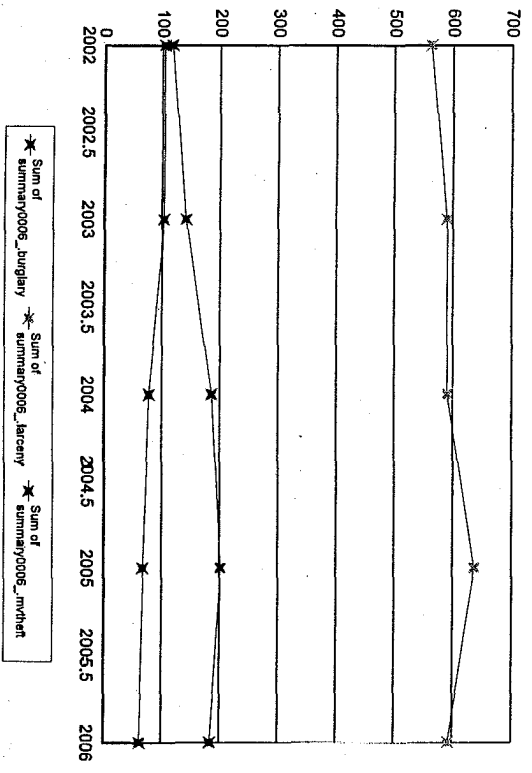
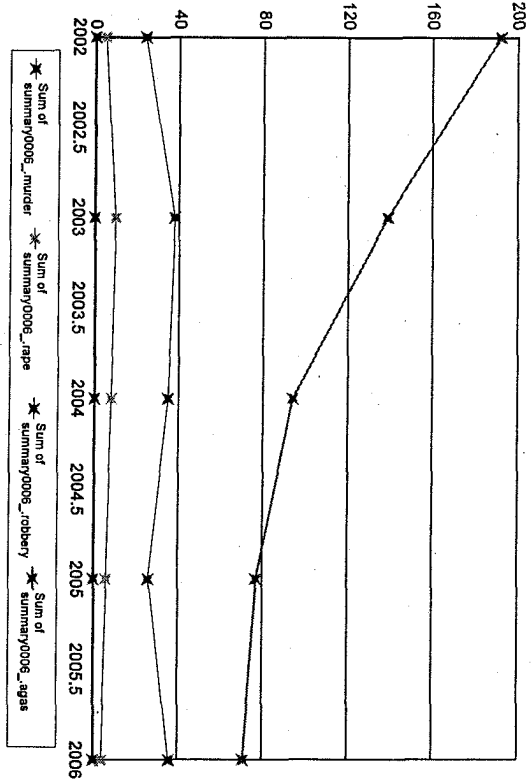

Notes on data: "Months Reporting" Indicate the number of months of data received from this agency; "Violent" is the sum of the number of Murder, Rape, Total Robbery and Total Aggravated Assaults; "Property" is the sum of Burglary, Larceny, and Motor Vehicle Theft. If "NIBRS Reporting Agency?" is "Y", then more detailed crime and incident data is available from this agency.

Whately

Months Reporting	Violent	Murder	Rape	Robbery Total	W/Gun %	Aggrav. Assault Total	W/Gun %	Property	Burglary	Larceny	MVTheft
2002	12	5	0	0	0 0.00	5	0 0.00	16	5	11	0
2003	12	2	0	0	0 0.00	2	0 0.00	20	7	11	2
2004	11	2	0	1	1100.00	1	0 0.00	22	9	12	1
2005	11	6	0	0	0 0.00	6	1 16.67	26	5	15	6
2006	12	5	0	1	1100.00	4	0 0.00	59	32	26	1

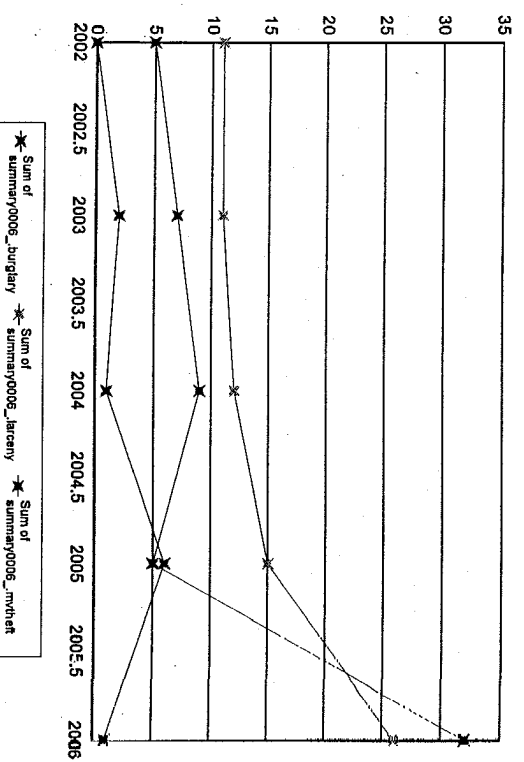
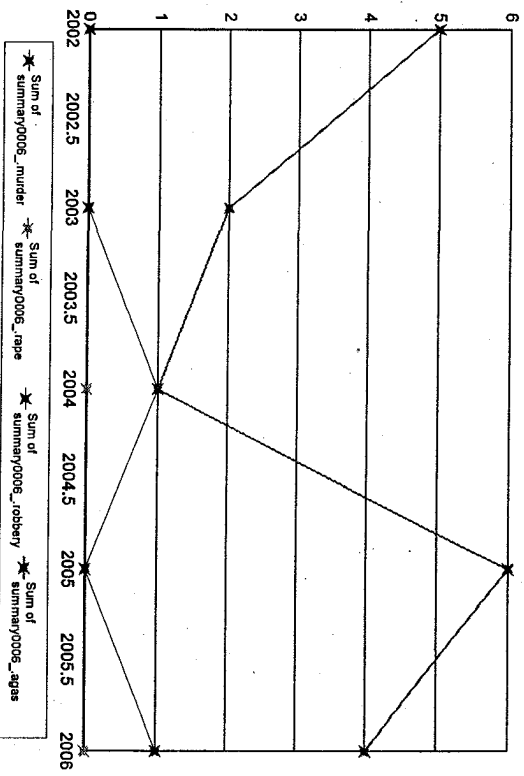

Notes on data: "Months Reporting" indicate the number of months of data received from this agency. "Violent" is the sum of the number of Murder, Rape, Total Robbery and Total Aggravated Assaults; "Property" is the sum of Burglary, Larceny, and Motor Vehicle Theft. If "NIBRS Reporting Agency?" is "Y", then more detailed crime and incident data is available from this agency.

Wilbraham

Months Reporting	Violent	Murder	Rape	Robbery	% Total W/Gun	Aggrav. Assault	% Total W/Gun	Property Burglary	Larceny	MV Theft
2002	29	0	2	2	2100.00	25	0 0.00	314	235	41
2003	19	1	2	1	0 0.00	15	1 6.67	258	198	21
2004	15	0	1	1	1100.00	13	1 7.69	254	196	24
2005	22	0	3	4	1 25.00	15	0 0.00	237	187	15
2006	26	0	4	0	0 0.00	22	0 0.00	217	171	14

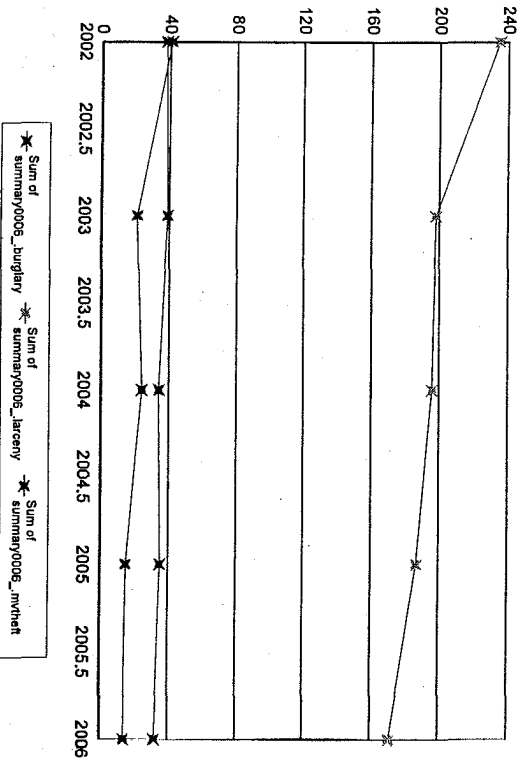
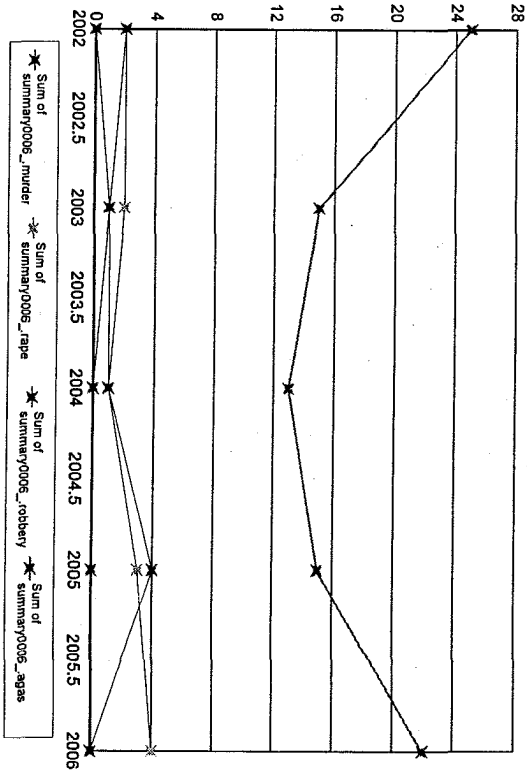

Notes on data: "Months Reporting" indicate the number of months of data received from this agency. "Violent" is the sum of the number of Murder, Rape, Total Robbery and Total Aggravated Assaults; "Property" is the sum of Burglary, Larceny, and Motor Vehicle Theft. If "NIBRS Reporting Agency?" is "Y", then more detailed crime and incident data is available from this agency.

Williamsburg

Months Reporting	Violent	Murder	Rape	Robbery Total	W/Gun	% Gun	Aggrav. Assault Total	W/Gun	% Gun	Property	Burglary	Larceny	MVTheft
2002	12	8	0	1	0	0.00	7	0	0.00	25	9	15	1
2003	10	3	0	0	0	0.00	3	0	0.00	15	7	8	0
2004	11	3	0	0	0	0.00	3	0	0.00	23	8	15	0
2005	10	3	0	0	0	0.00	3	0	0.00	24	10	13	1

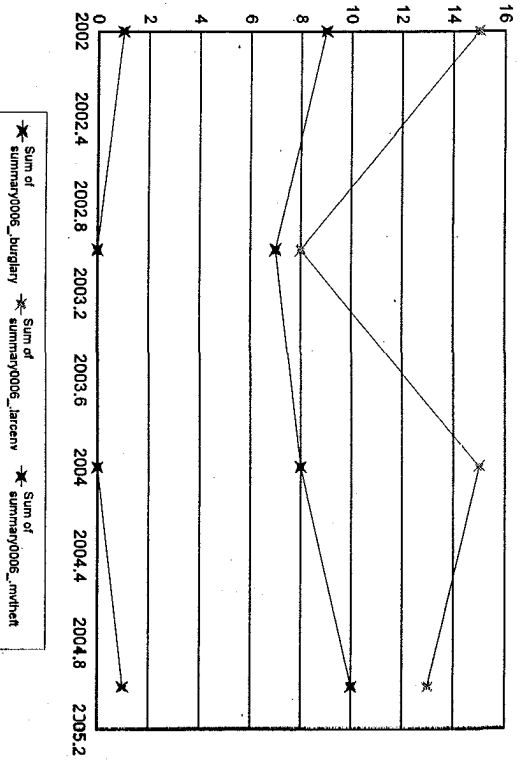
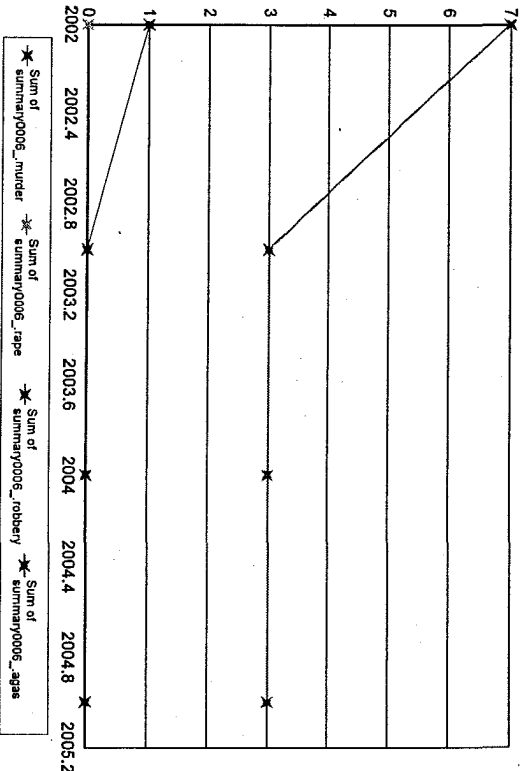

Notes on data: "Months Reporting" indicate the number of months of data received from this agency; "Violent" is the sum of the number of Murder, Rape, Total Robbery and Total Aggravated Assaults; "Property" is the sum of Burglary, Larceny, and Motor Vehicle Theft. If "NIBRS Reporting Agency?" is "Y", then more detailed crime and incident data is available from this agency.

Williamstown

Months Reporting	Violent	Murder	Rape	Robbery Total	W/Gun %	Aggrav. Total	Assault W/Gun %	Property	Burglary	Larceny	MVTheft
2002	28	0	5	0	0.00	23	0.00	181	14	157	10
2003	15	0	6	0	0.00	9	33.33	215	43	166	6
2004	10	0	3	1	0.00	6	0.00	247	107	137	3
2005	7	0	2	0	0.00	5	0.00	199	5	192	2
2006	9	0	3	0	0.00	6	0.00	204	27	168	9

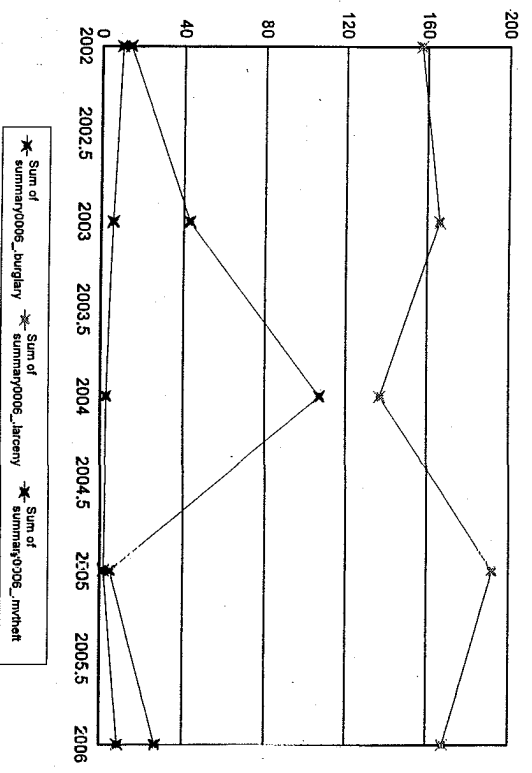
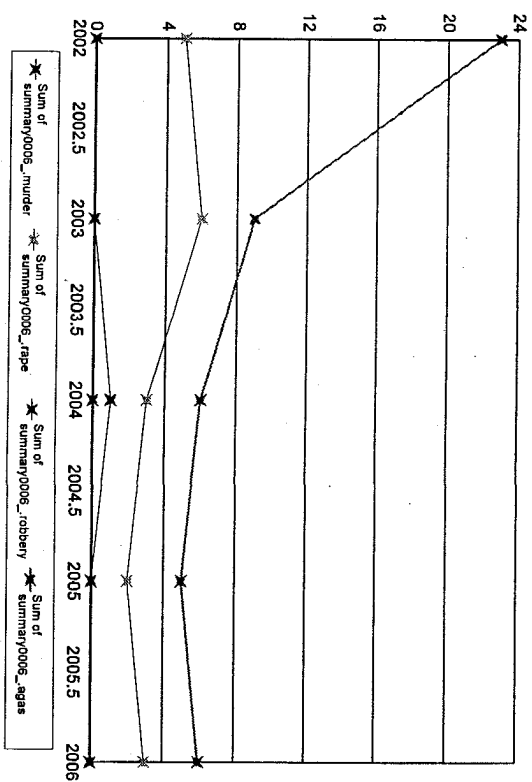

Notes on data: "Months Reporting" indicate the number of months of data received from this agency. "Violent" is the sum of the number of Murder, Rape, Total Robbery and Total Aggravated Assaults; "Property" is the sum of Burglary, Larceny, and Motor Vehicle Theft. If "NIBRS Reporting Agency?" is "Y", then more detailed crime and incident data is available from this agency.

Wilmington

Months Reporting	Violent	Murder	Rape	Robbery		Aggrav. Assault		Property Burglary	Larceny	MVTheft	
				Total	% W/Gun	Total	% W/Gun				
2002	61	0	7	5	3	49	1	405	64	312	29
2003	24	0	4	2	0	18	0	383	47	306	30
2004	44	0	7	9	1	28	0	414	71	311	32
2005	43	0	5	3	1	35	0	382	67	284	31
2006	30	0	4	4	0	22	0	393	68	307	18

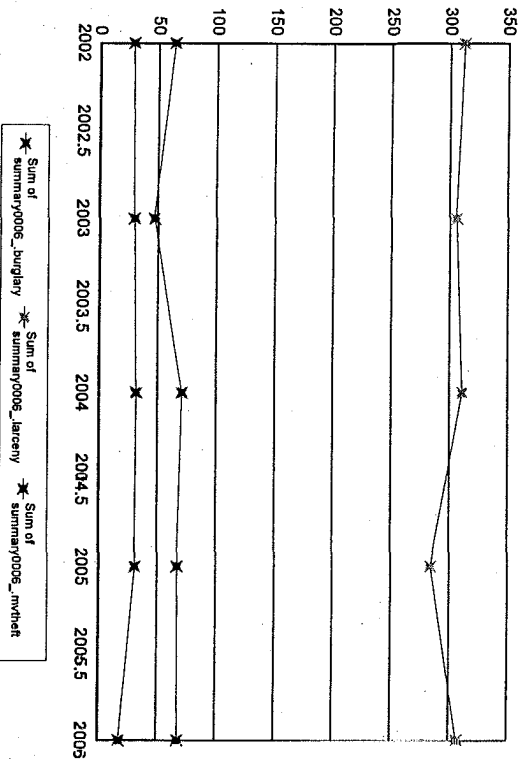
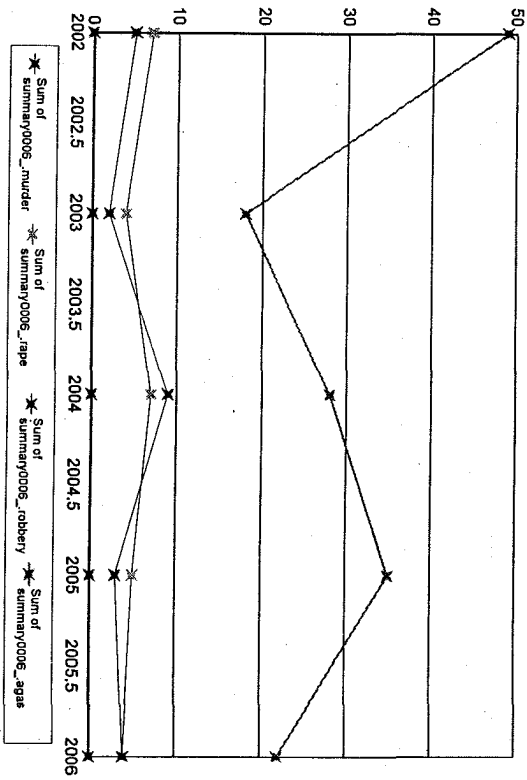

Notes on data: "Months Reporting" indicate the number of months of data received from this agency; "Violent" is the sum of the number of Murder, Rape, Total Robbery and Total Aggravated Assaults; "Property" is the sum of Burglary, Larceny, and Motor Vehicle Theft. If "NIBRS Reporting Agency?" is "Y", then more detailed crime and incident data is available from this agency.

Winchendon

Months Reporting	Violent	Murder	Rape	Robbery		Aggrav. Assault	Property	Larceny	MVTheft
				Total	W/Gun				
2002	12	81	0	1	5	75	225	130	27
2003	12	40	0	4	4	34	198	97	27
2004	12	63	0	1	1	57	203	110	17
2005	12	72	0	2	2	64	197	117	16
2006	12	49	0	0	0	47	186	111	17

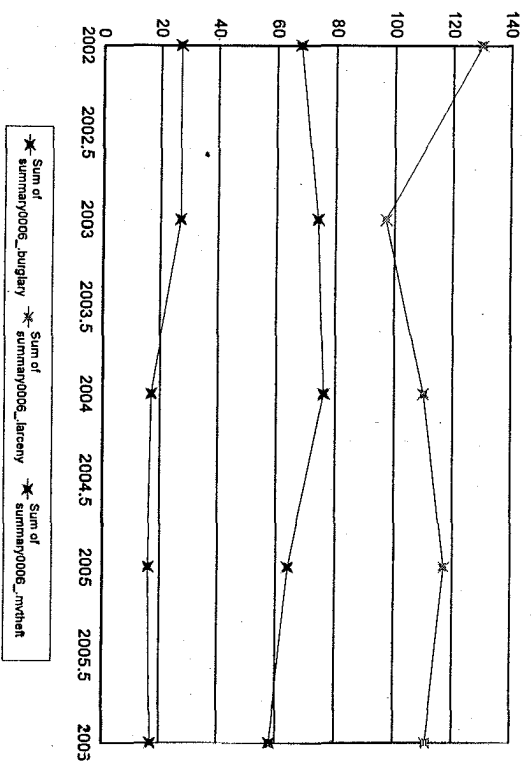
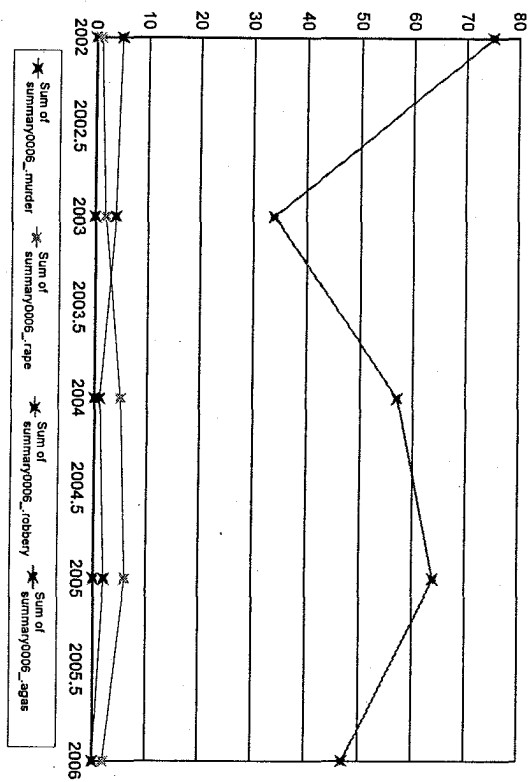

Notes on data: "Months Reporting" indicate the number of months of data received from this agency; "Violent" is the sum of the number of Murder, Rape, Total Robbery and Total Aggravated Assaults; "Property" is the sum of Burglary, Larceny, and Motor Vehicle Theft. If "NIBRS Reporting Agency?" is "Y", then more detailed crime and incident data is available from this agency.

Winchester

Months Reporting	Violent	Murder	Rape	Robbery	Total W/Gun	% Gun	Aggrav Assault	Total W/Gun	% Gun	Property Burglary	Larceny	MVTheft
2002	12	5	1	0	0	0.00	4	0	0.00	236	32	193
2003	12	6	0	3	0	0.00	3	2	66.67	197	27	160
2004	12	16	0	6	0	0.00	7	1	14.29	252	47	197
2005	12	14	0	7	2	28.57	6	0	0.00	233	48	169
2006	12	11	0	3	0	0.00	8	0	0.00	307	49	241

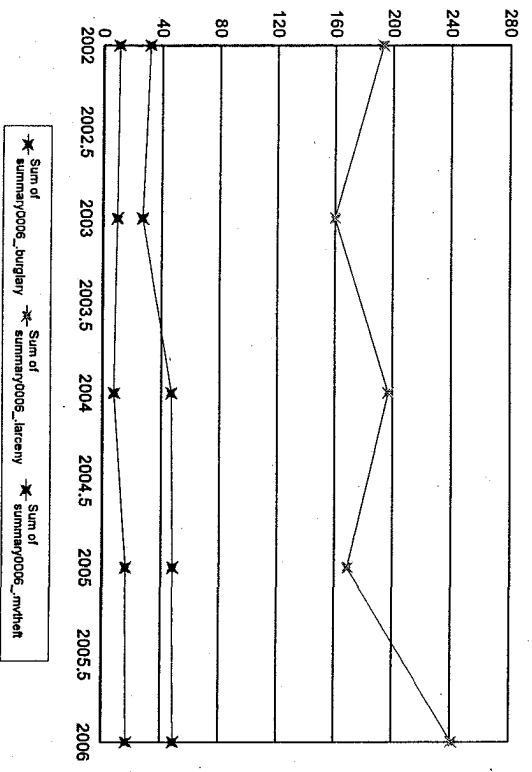
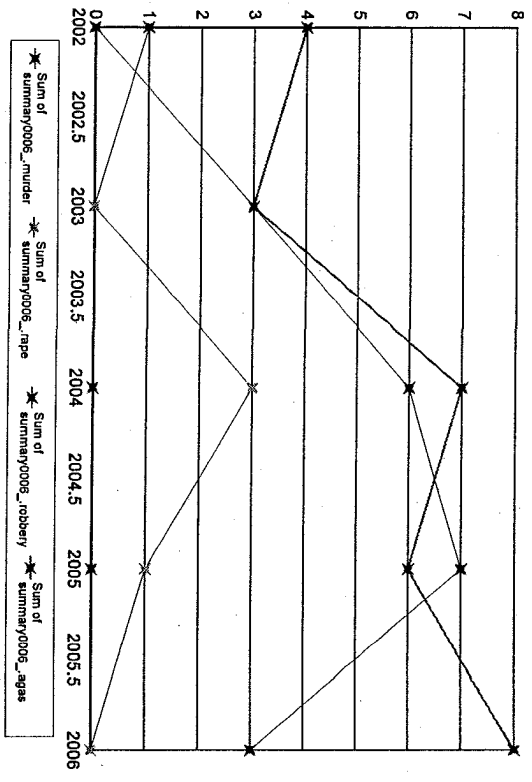

Notes on data: "Months Reporting" indicate the number of months of data received from this agency; "Violent" is the sum of the number of Murder, Rape, Total obbery and Total Aggravated Assaults; "Property" is the sum of Burglary, Larceny, and Motor Vehicle Theft. If "NIBRS Reporting Agency?" is "Y", then more detailed crime and incident data is available from this agency.

Winthrop

Months Reporting	Violent	Murder	Rape	Robbery	Total W/Gun	% Gun	Aggrav. Assault	Total W/Gun	% Gun	Property Burglary	Larceny	MV Theft
2002	12	134	0	3	1	33.33	131	1	0.76	188	75	101
2003	12	124	0	13	6	46.15	109	2	1.83	168	62	96
2004	12	82	0	12	2	16.67	68	0	0.00	183	75	103
2005	7	16	0	3	0	0.00	12	0	0.00	82	32	48
2006	12	66	0	6	2	33.33	57	2	3.51	155	74	78

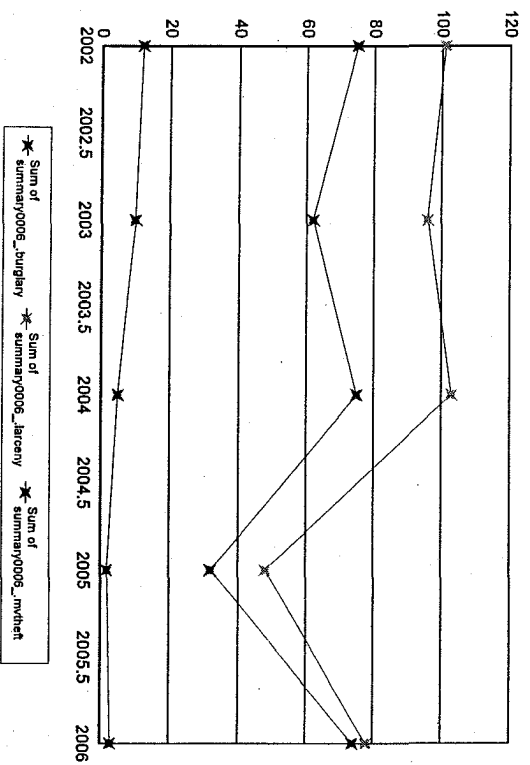
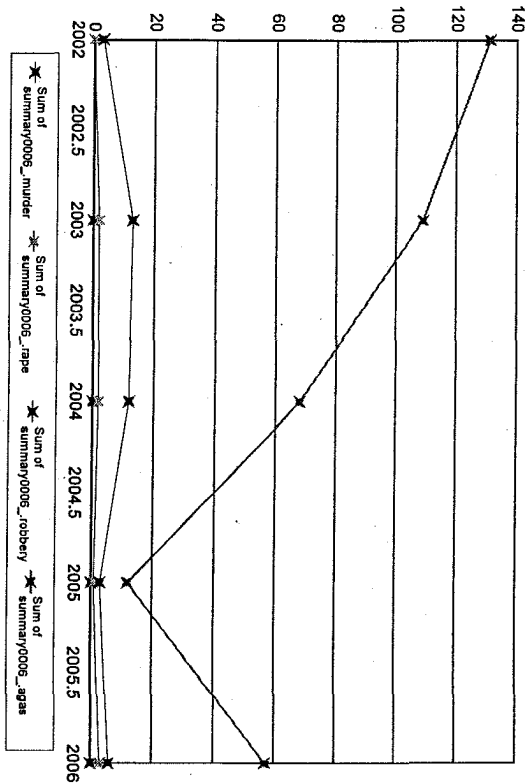

Notes on data: "Months Reporting" indicate the number of months of data received from this agency; "Violent" is the sum of the number of Murder, Rape, Total Robbery and Total Aggravated Assaults; "Property" is the sum of Burglary, Larceny, and Motor Vehicle Theft. If "NIBRS Reporting Agency?" is "Y", then more detailed crime and incident data is available from this agency.

Woburn

Months Reporting	Violent	Murder	Rape	Robbery Total	W/Gun %	Aggrav. Assault Total	W/Gun %	Property Burglary	Larceny	MV Theft			
2002	12	91	0	22	8	36.36	67	1	1.49	904	106	710	88
2003	12	95	0	27	13	48.15	62	4	6.45	869	91	682	96
2004	12	87	2	21	7	33.33	63	0	0.00	780	76	621	83
2005	12	67	2	17	7	41.18	45	3	6.67	844	116	626	102
2006	12	91	0	29	7	24.14	57	3	5.26	806	100	644	62

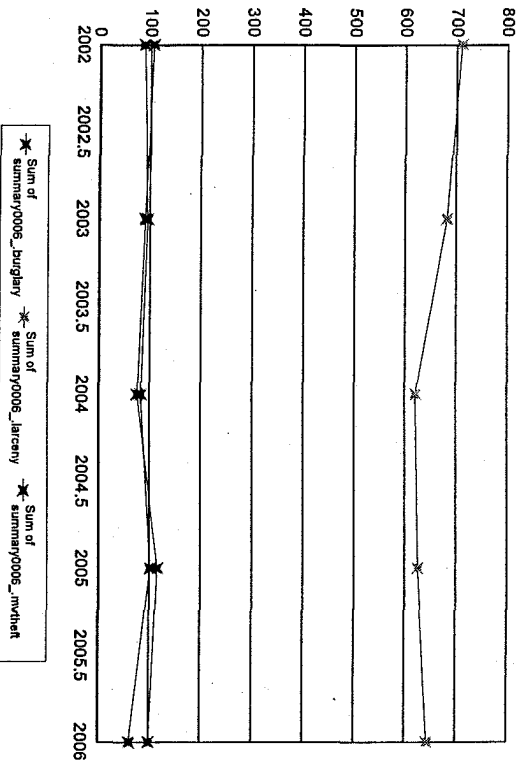
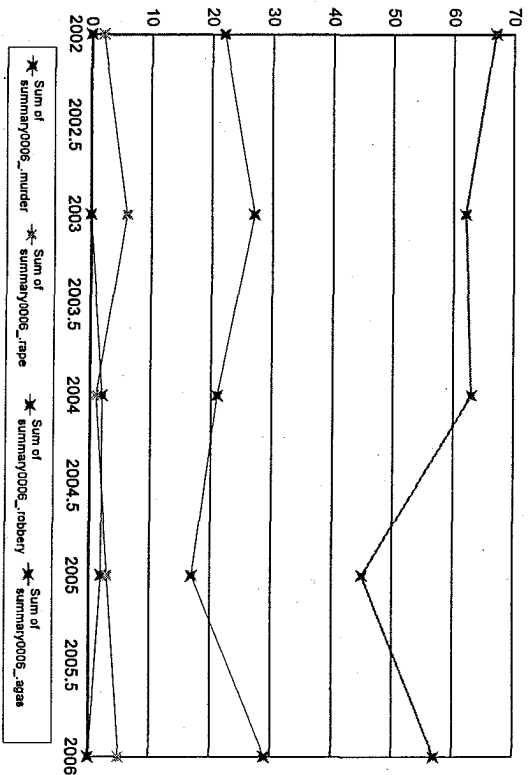

Notes on data: "Months Reporting" indicate the number of months of data received from this agency; "Violent" is the sum of the number of Murder, Rape, Total Robbery and Total Aggravated Assaults; "Property" is the sum of Burglary, Larceny, and Motor Vehicle Theft. If "NIBRS Reporting Agency?" is "Y", then more detailed crime and incident data is available from this agency.

Worcester

Months Reporting	Violent	Murder	Rape	Robbery	Total W/Gun	% Gun	Aggrav. Assault	Total W/Gun	% Gun	Property	Burglary	Larceny	MV Theft
2002	1,178	11	44	277	57	20.58	846	81	9.57	7,073	1,348	4,429	1,296
2003	1,544	7	59	411	133	32.36	1,067	106	9.93	7,655	1,552	4,647	1,456
2004	1,292	11	126	394	113	28.68	761	101	13.27	6,072	1,284	3,569	1,219
2005	1,422	6	147	397	106	26.70	872	100	11.47	6,096	1,248	3,690	1,158
2006	1,496	6	124	388	121	31.19	978	114	11.66	5,685	1,231	3,468	986

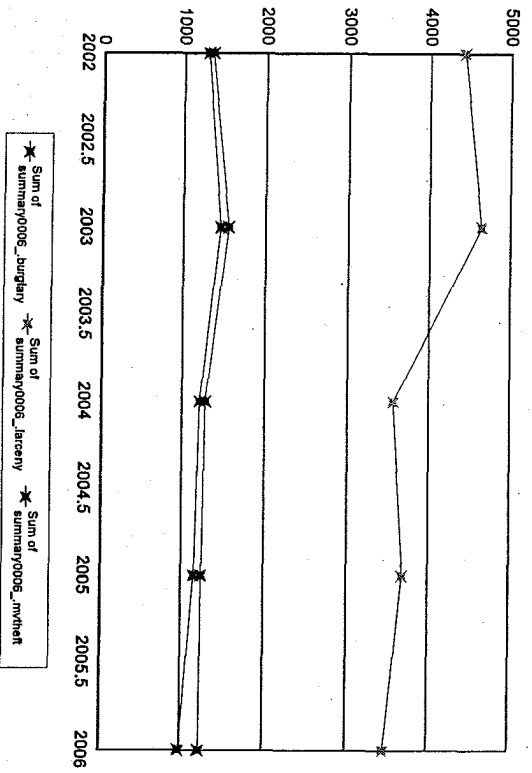
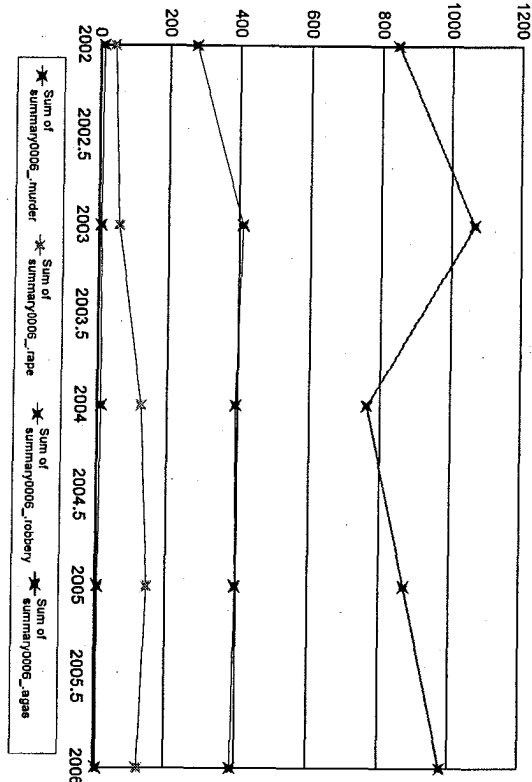

Notes on data: "Months Reporting" indicate the number of months of data received from this agency; "Violent" is the sum of the number of Murder, Rape, Total Obbery and Total Aggravated Assaults; "Property" is the sum of Burglary, Larceny, and Motor Vehicle Theft. If "NIBRS Reporting Agency?" is "Y", then more detailed crime and incident data is available from this agency.

Wrentham

Months Reporting	Violent	Murder	Rape	Robbery	Total W/Gun	% Gun	Aggrav. Assault	% Gun	Property	Burglary	Larceny	MVTheft
2002	12	3	0	2	0	0.00	1	0.00	71	6	65	0
2003	12	5	0	1	0	0.00	3	0.00	127	4	123	0
2004	12	10	0	1	0	0.00	7	0.00	99	13	86	0
2005	12	8	0	2	2	0.00	4	0.00	98	12	85	1
2006	10	3	0	2	1	0.00	0	0.00	55	12	37	6

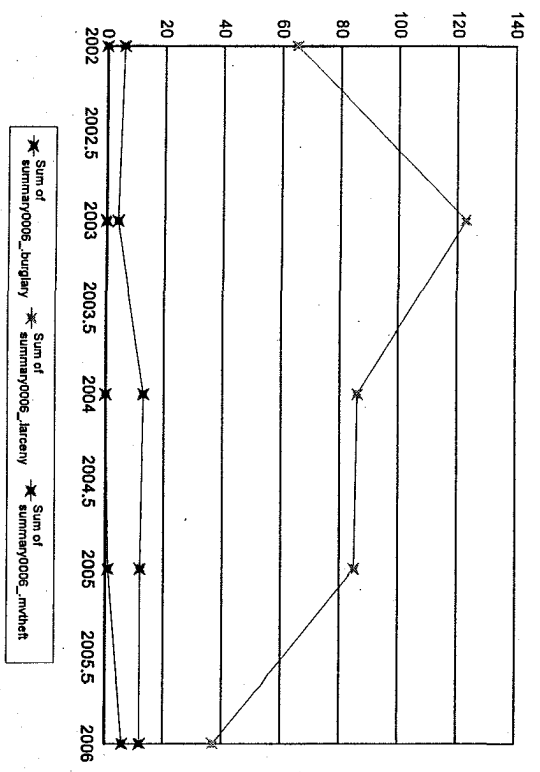
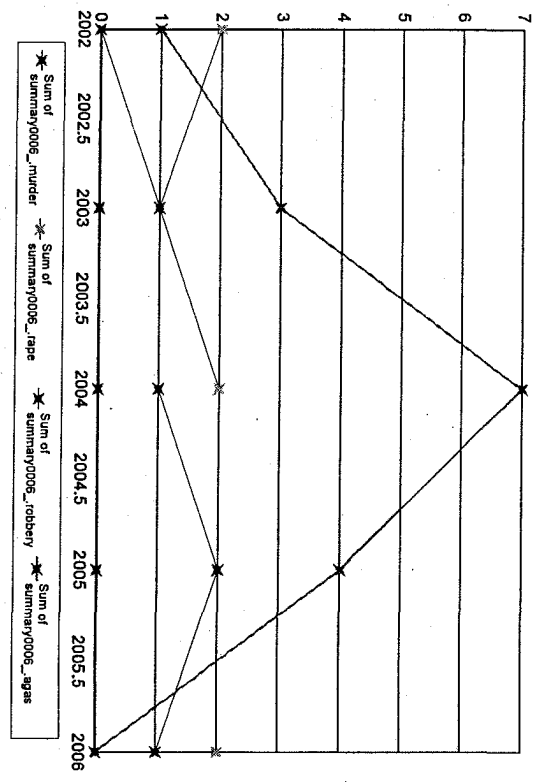

Notes on data: "Months Reporting" indicate the number of months of data received from this agency. "Violent" is the sum of the number of Murder, Rape, Total Robbery and Total Aggravated Assaults; "Property" is the sum of Burglary, Larceny, and Motor Vehicle Theft. If "NIBRS Reporting Agency?" is "Y", then more detailed crime and incident data is available from this agency.

Wellesley College

Months Reporting	Violent	Murder	Rape	Robbery	Total W/Gun	% Gun	Aggrav. Assault	Total W/Gun	% Gun	Property	Burglary	Larceny	MVTheft
2002	12	2	0	1	0	0.00	1	0	0.00	95	41	54	0
2003	12	3	0	2	0	0.00	1	0	0.00	86	35	51	0
2004	12	1	0	1	0	0.00	0	0	0.00	62	30	32	0
2005	12	0	0	0	0	0.00	0	0	0.00	53	23	30	0
2006	12	0	0	0	0	0.00	0	0	0.00	54	17	37	0

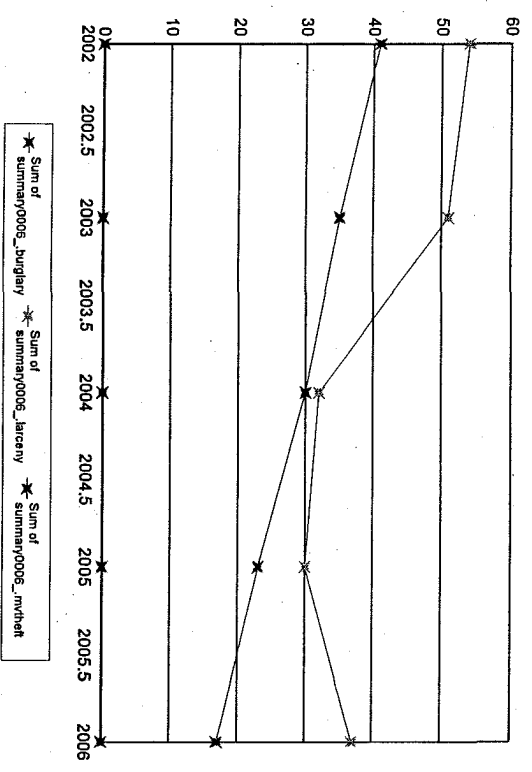
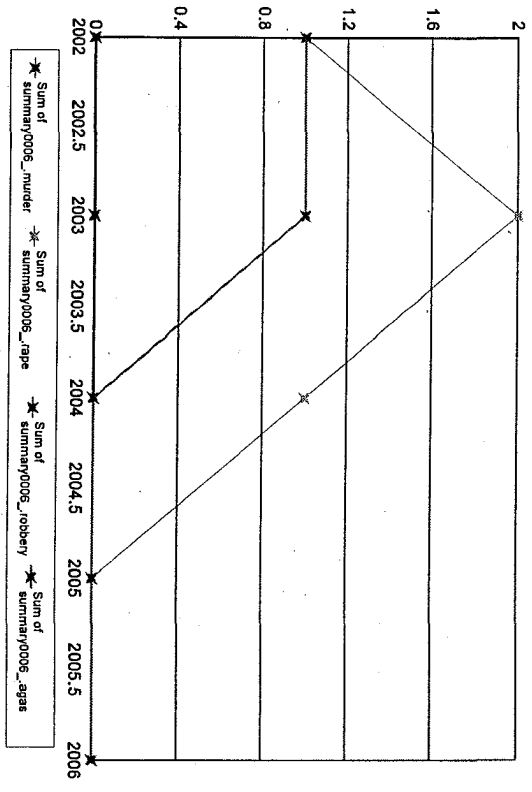

Notes on data: "Months Reporting" indicate the number of months of data received from this agency; "Violent" is the sum of the number of Murder, Rape, Total Robbery and Total Aggravated Assaults; "Property" is the sum of Burglary, Larceny, and Motor Vehicle Theft. "If "NIBRS Reporting Agency?" is "Y", then more detailed crime and incident data is available from this agency.

Wentworth Institute

Months Reporting	Violent	Murder	Rape	Robbery Total	Robbery W/Gun	% Gun	Aggrav. Assault Total	Aggrav. Assault W/Gun	% Gun	Property Burglary	Larceny	MV Theft
2002	9	3	0	1	0	0.00	2	0	0.00	51	48	1
2003	11	4	0	3	2	66.67	1	0	0.00	68	67	0
2004	12	1	0	1	0	0.00	0	0	0.00	74	66	3

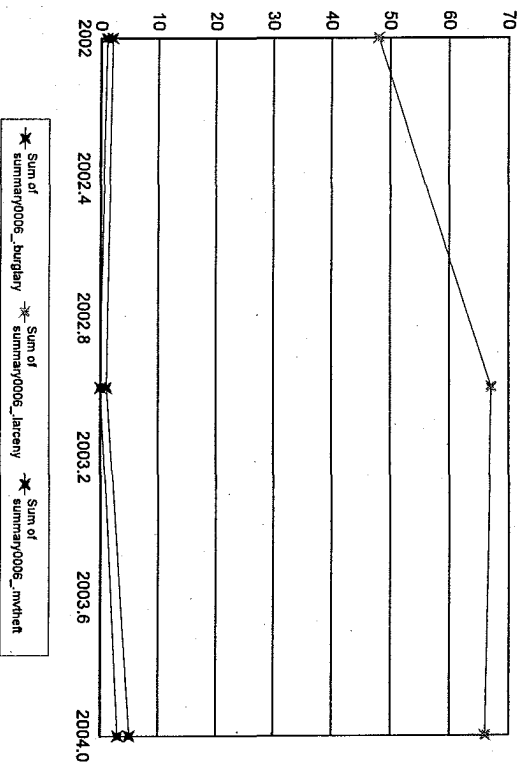
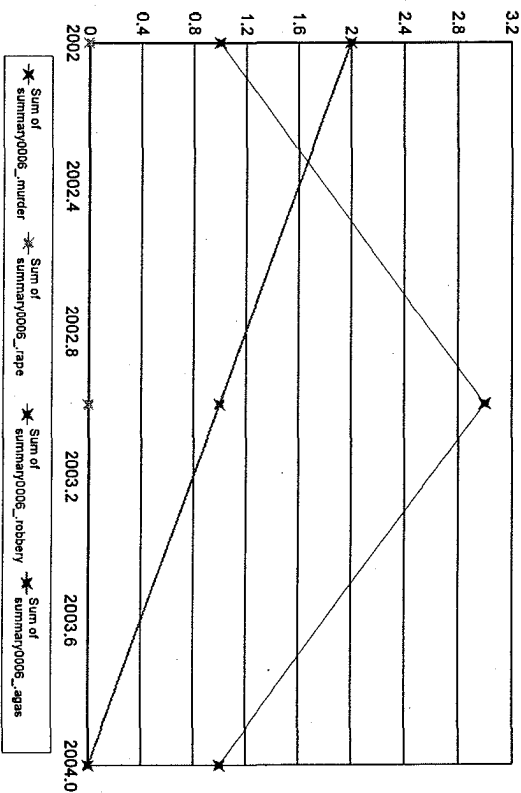

Notes on data: "Months Reporting" indicate the number of months of data received from this agency; "Violent" is the sum of the number of Murder, Rape, Total Robbery and Total Aggravated Assaults; "Property" is the sum of Burglary, Larceny, and Motor Vehicle Theft. If "NIBRS Reporting Agency?" is "Y", then more detailed crime and incident data is available from this agency.

Western NE College

Months Reporting	Violent	Murder	Rape	Robbery Total	W/Gun %	Aggrav. Assault Total	W/Gun %	Property Burglary	Larceny	MVTheft
2005	1	3	0	0	0.00	3	0.00	51	44	7
2006	12	4	0	3	0.00	0	0.00	45	5	2

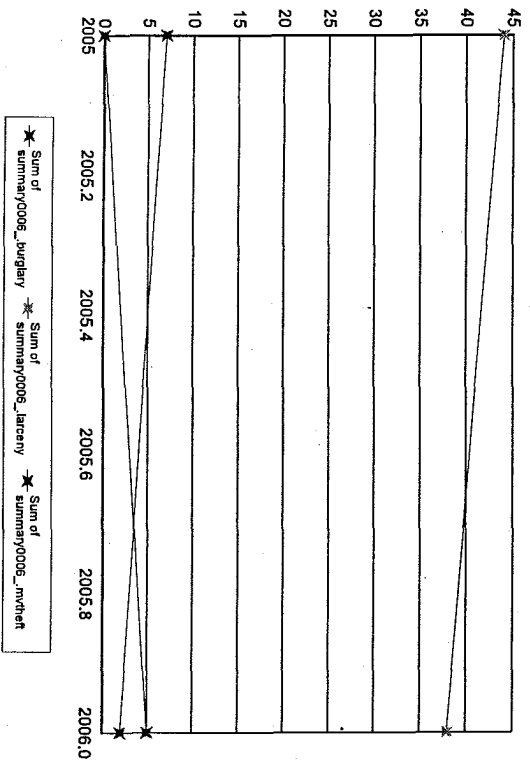
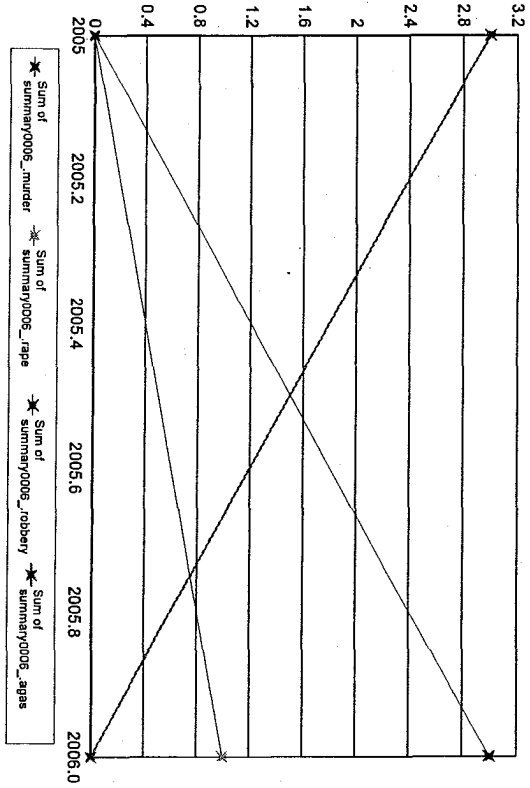

Notes on data: "Months Reporting" indicate the number of months of data received from this agency; "Violent" is the sum of the number of Murder, Rape, Total Robbery and Total Aggravated Assaults; "Property" is the sum of Burglary, Larceny, and Motor Vehicle Theft. If "NIBRS Reporting Agency?" is "Y", then more detailed crime and incident data is available from this agency.

Westfield SC

Months Reporting	Violent	Murder	Rape	Robbery Total	W/Gun %	Aggrav. Total	Assault W/Gun %	Property	Burglary	Larceny	MVTheft		
2002	11	3	0	0	0	0.00	1	0	0.00	41	5	36	0
2003	12	1	0	0	0	0.00	0	0	0.00	50	21	28	1
2004	11	1	0	0	0	0.00	0	0	0.00	71	28	43	0
2005	11	1	0	0	0	0.00	1	0	0.00	66	16	50	0
2006	10	1	0	0	0	0.00	1	0	0.00	54	13	41	0

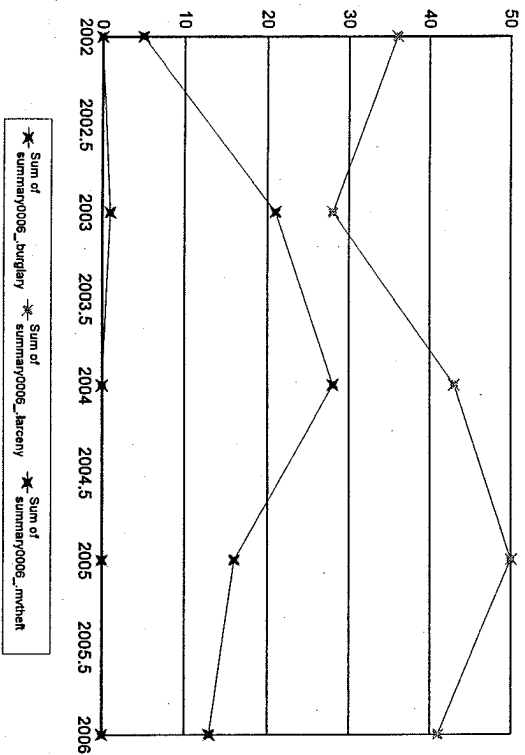
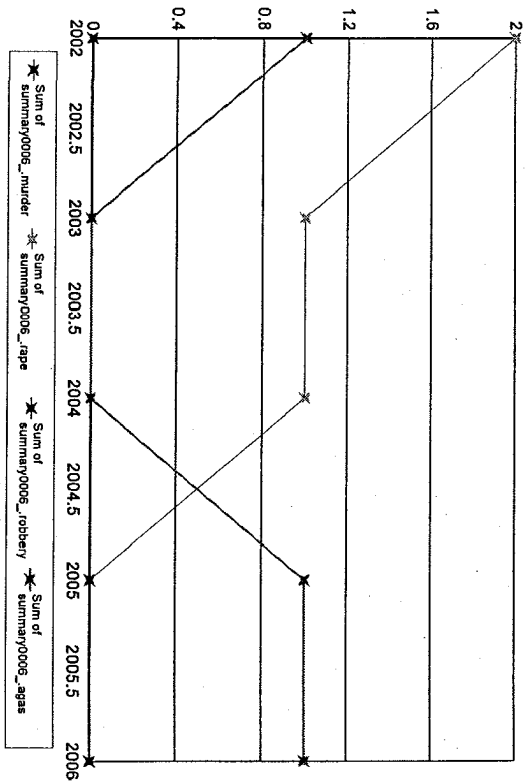

Notes on data: "Months Reporting" indicate the number of months of data received from this agency; "Violent" is the sum of the number of Murder, Rape, Total Robbery and Total Aggravated Assaults; "Property" is the sum of Burglary, Larceny, and Motor Vehicle Theft. If "NIBRS Reporting Agency?" is "Y", then more detailed crime and incident data is available from this agency.

Worcester Polytechnic In

Months Reporting	Violent	Murder	Rape	Robbery Total W/Gun	% Gun	Aggrav. Assault Total W/Gun	% Gun	Property Burglary	Larceny	MVTheft
2003	3	0	0	0	0.00	0	0.00	0	0	0
2005	12	2	0	1	1100.00	1	0.00	61	51	2
2006	12	0	0	0	0.00	0	0.00	44	2	41

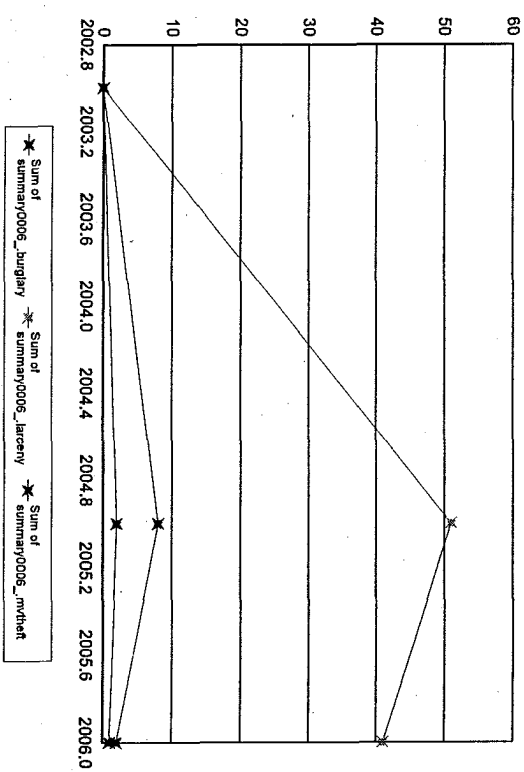
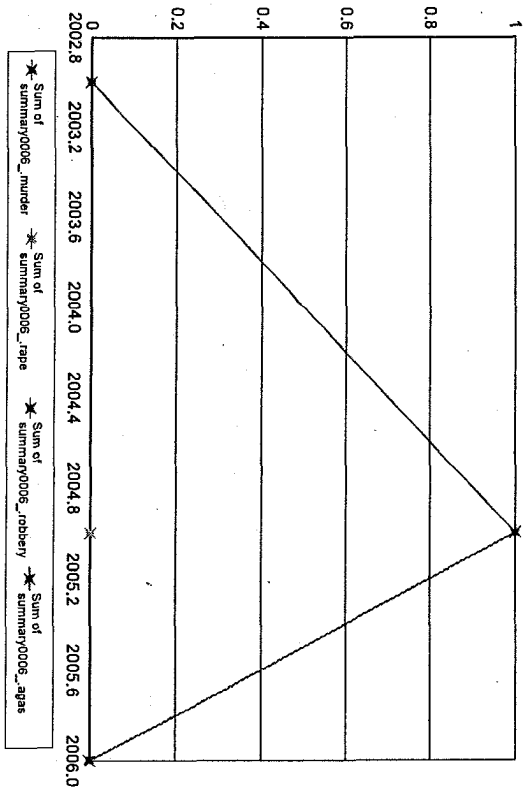

Notes on data: "Months Reporting" indicate the number of months of data received from this agency; "Violent" is the sum of the number of Murder, Rape, Total Robbery and Total Aggravated Assaults; "Property" is the sum of Burglary, Larceny, and Motor Vehicle Theft. If "NIBRS Reporting Agency?" is "Y", then more detailed crime and incident data is available from this agency.

Notes on data: "Months Reporting" indicate the number of months of data received from this agency; "Violent" is the sum of the number of Murder, Rape, Total
obbery and Total Aggravated Assaults; "Property" is the sum of Burglary, Larceny, and Motor Vehicle Theft. " If "NIBRS Reporting Agency?" is "Y", then more
detailed crime and incident data is available from this agency.

Yarmouth

Months Reporting	Violent	Murder	Rape	Robbery	Total W/Gun	% Gun	Aggrav. Assault	Total W/Gun	% Gun	Property Burglary	Larceny	MV/Theft
2002	39	1	6	3	2	66.67	29	1	3.45	380	97	272
2003	167	0	14	14	6	42.86	139	3	2.16	650	247	380
2004	132	0	7	14	3	21.43	111	2	1.80	557	123	413
2005	158	0	9	8	2	25.00	141	6	4.26	597	240	327
2006	168	0	4	11	1	9.09	153	3	1.96	747	318	398

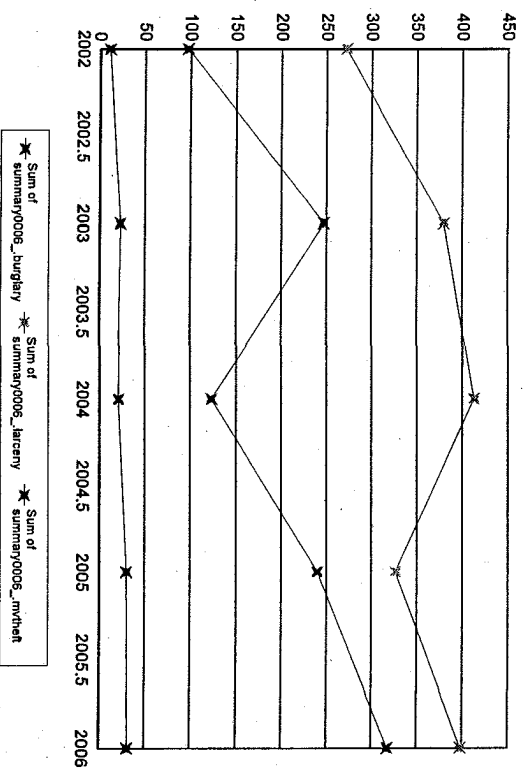
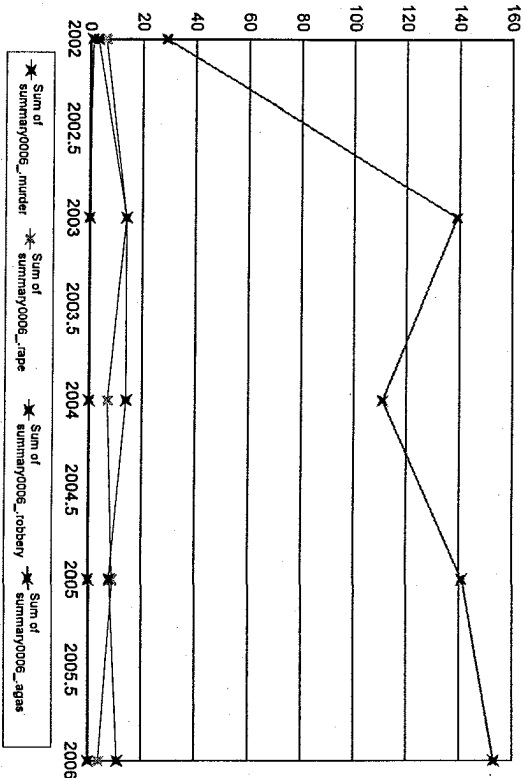

Notes on data: "Months Reporting" indicate the number of months of data received from this agency; "Violent" is the sum of the number of Murder, Rape, Total obbery and Total Aggravated Assaults; "Property" is the sum of Burglary, Larceny, and Motor Vehicle Theft; "If "NIBRS Reporting Agency?" is "Y", then more detailed crime and incident data is available from this agency.