

Medford

Months Reporting	Violent	Murder	Rape	Robbery	Total W/Gun	% Gun	Aggrav. Assault	% Gun	Property	Burglary	Larceny	MVTheft	
2002	78	0	8	45	12	26.67	25	1	4.00	1,408	196	1,041	171
2003	84	0	2	67	21	31.34	15	0	0.00	1,424	238	1,013	173
2004	87	1	9	63	20	31.75	14	1	7.14	1,479	245	1,061	173
2005	71	1	8	47	8	17.02	15	0	0.00	1,460	327	944	189
2006	69	1	7	45	13	28.89	16	1	6.25	1,421	261	1,035	125

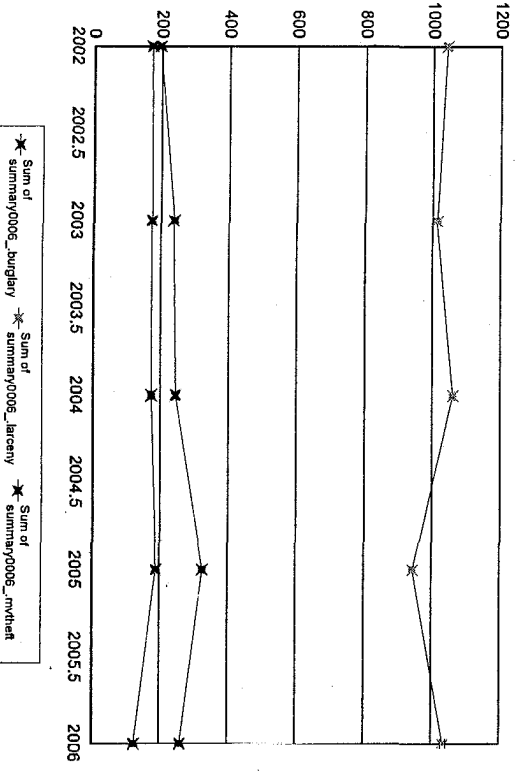
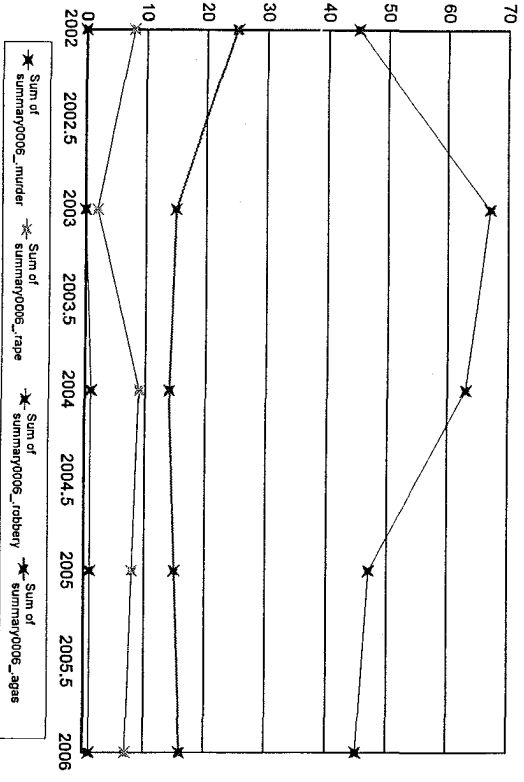

Notes on data: "Months Reporting" indicate the number of months of data received from this agency; "Violent" is the sum of the number of Murder, Rape, Total Robbery and Total Aggravated Assaults; "Property" is the sum of Burglary, Larceny, and Motor Vehicle Theft. If "NIBRS Reporting Agency?" is "Y", then more detailed crime and incident data is available from this agency.

Medway

Months Reporting	Violent	Murder	Rape	Robbery Total	W/Gun	% Gun	Aggrav. Assault Total	W/Gun	% Gun	Property Burglary	Larceny	MVTheft
2002	12	9	0	0	0	0.00	9	0	0.00	37	6	31
2003	12	2	0	1	0	0.00	1	0	0.00	57	11	45
2004	12	3	0	2	0	0.00	0	0	0.00	28	6	21
2005	12	1	0	0	0	0.00	1	0	0.00	57	12	44
2006	12	5	0	1	0	0.00	4	0	0.00	80	10	68

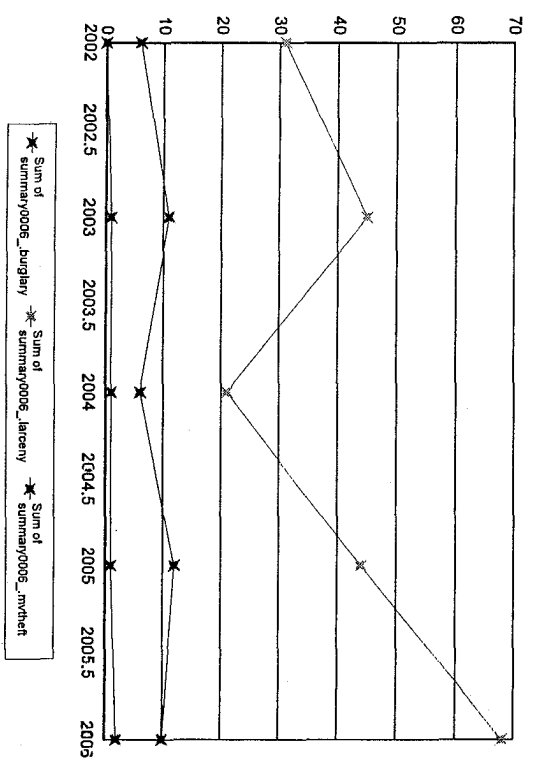
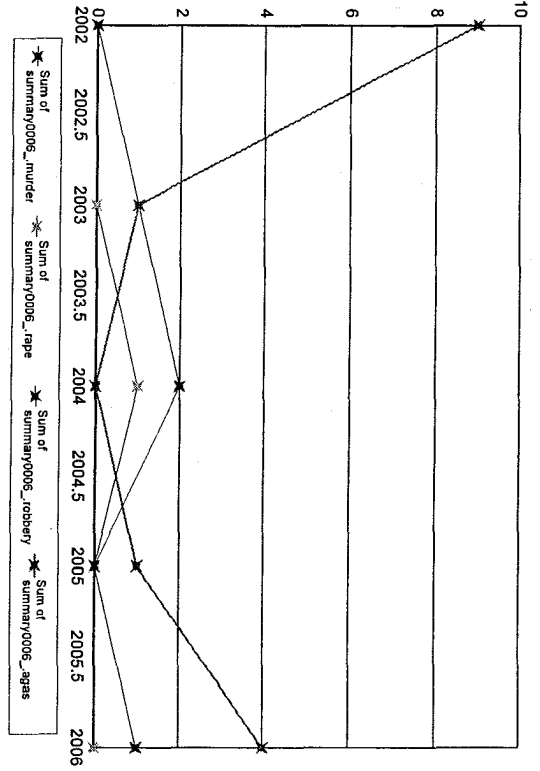

Notes on data: "Months Reporting" indicate the number of months of data received from this agency; "Violent" is the sum of the number of Murder, Rape, Total Robbery and Total Aggravated Assaults; "Property" is the sum of Burglary, Larceny, and Motor Vehicle Theft. If "NIBRS Reporting Agency?" is "Y", then more detailed crime and incident data is available from this agency.

Melrose

Months Reporting	Violent	Murder	Rape	Robbery	Total W/Gun	% Gun	Aggrav Assault	Total W/Gun	% Gun	Property	Burglary	Larceny	MV Theft
2002	24	0	2	9	1	11.11	13	0	0.00	318	74	212	32
2003	12	0	0	11	0	0.00	1	0	0.00	331	128	181	22
2004	54	0	3	18	4	22.22	33	3	9.09	317	93	196	28
2005	51	0	4	14	3	21.43	33	4	12.12	354	89	231	34
2006	44	0	1	12	5	41.67	31	5	16.13	327	78	227	22

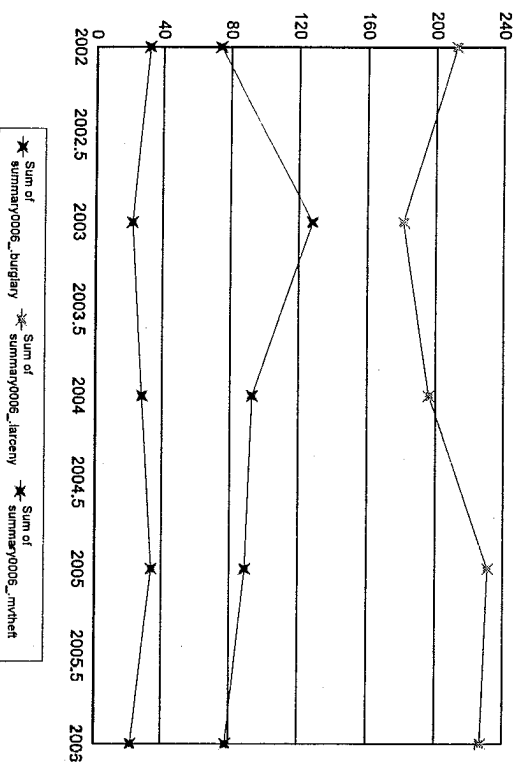
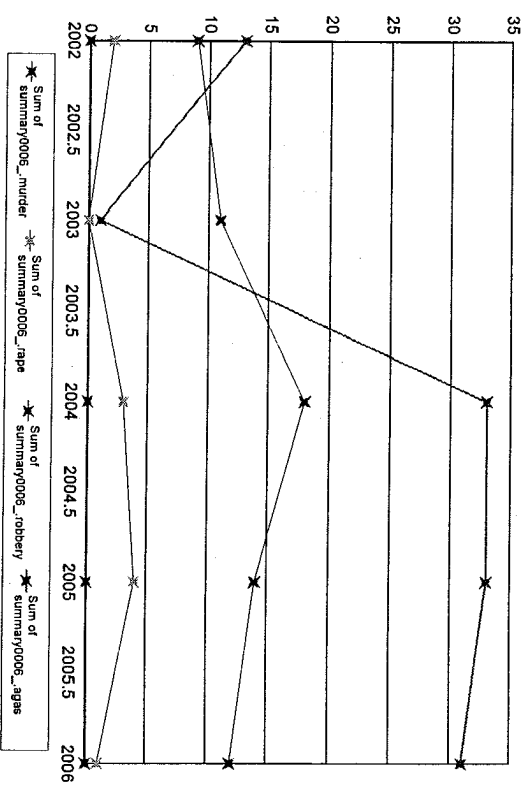

Notes on data: "Months Reporting" indicate the number of months of data received from this agency; "Violent" is the sum of the number of Murder, Rape, Total Property and Total Aggravated Assaults; "Property" is the sum of Burglary, Larceny, and Motor Vehicle Theft. If "NIBRS Reporting Agency?" is "Y", then more detailed crime and incident data is available from this agency.

Mendon

Months Reporting	Violent	Murder	Rape	Robbery	Total W/Gun	% Gun	Aggrav. Assault	% Gun	Property Burglary	Larceny	MV Theft
2002	23	0	5	0	0	0.00	18	6	37	20	4
2003	4	0	0	0	0	0.00	4	0	48	17	3
2004	8	0	0	0	0	0.00	8	0	55	25	3
2005	14	0	2	2	1	50.00	10	0	61	21	2
2006	12	0	1	0	0	0.00	11	0	36	10	4

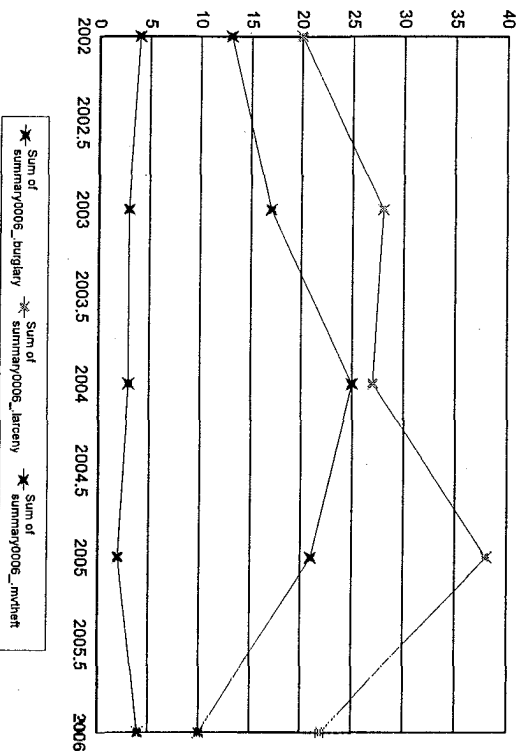
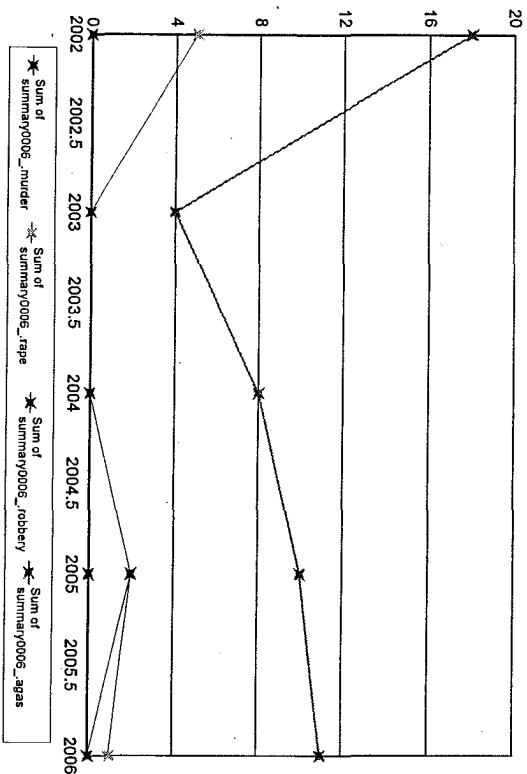

Notes on data: "Months Reporting" indicate the number of months of data received from this agency. "Violent" is the sum of the number of Murder, Rape, Total Robbery and Total Aggravated Assaults; "Property" is the sum of Burglary, Larceny, and Motor Vehicle Theft. " If "NIBRS Reporting Agency?" is "Y", then more detailed crime and incident data is available from this agency.

Merrimac

Months Reporting	Violent	Murder	Rape	Robbery Total	W/Gun %	Aggrav. Assault Total	W/Gun %	Property	Burglary	Larceny	MVTheft
2002	20	0	3	0	0.00	17	0.00	54	10	40	4
2003	3	0	0	1	1100.00	2	0.00	37	9	27	1
2004	13	0	1	1	1100.00	11	327.27	51	13	34	4
2005	3	0	0	0	0.00	3	0.00	34	12	17	5
2006	5	0	1	0	0.00	4	250.00	62	21	36	5

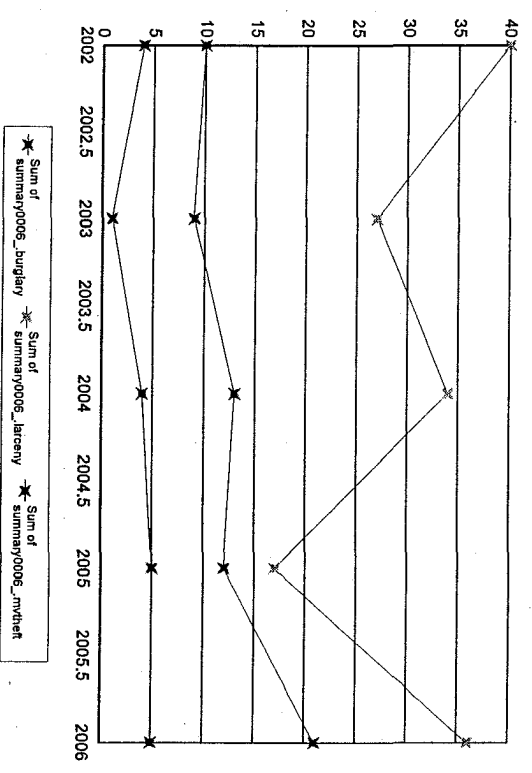
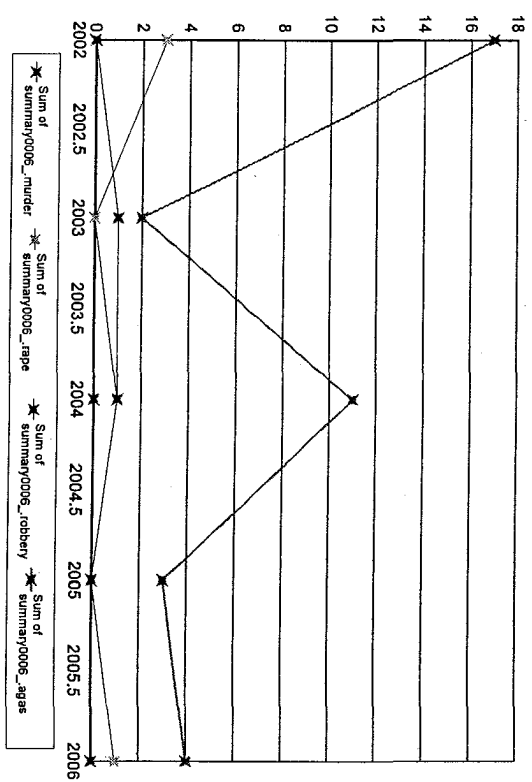

Notes on data: "Months Reporting" indicate the number of months of data received from this agency; "Violent" is the sum of the number of Murder, Rape, Total obbery and Total Aggravated Assaults; "Property" is the sum of Burglary, Larceny, and Motor Vehicle Theft. If "NIBRS Reporting Agency?" is "Y", then more detailed crime and incident data is available from this agency.

Methuen

Months Reporting	Violent	Murder	Rape	Robbery Total	W/Gun %	Aggrav. Total	Assault W/Gun %	Property	Burglary	Larceny	MVTheft	
2002	12	87	0	14	8	57.14	5	7.46	1,149	138	801	210
2003	12	68	0	18	3	16.67	4	9.30	1,031	153	724	154
2004	12	55	0	9	2	22.22	6	13.33	832	126	606	100
2005	12	83	1	27	6	22.22	3	5.77	1,002	205	711	86
2006	12	92	0	26	10	38.46	3	4.76	1,014	209	705	100

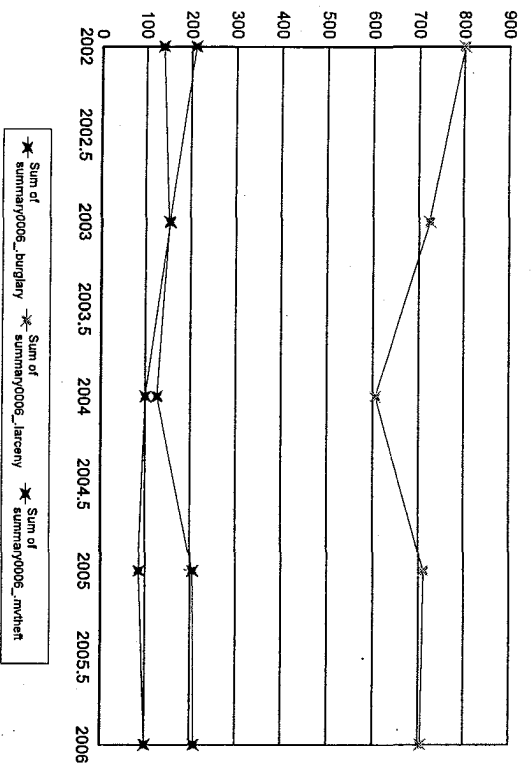
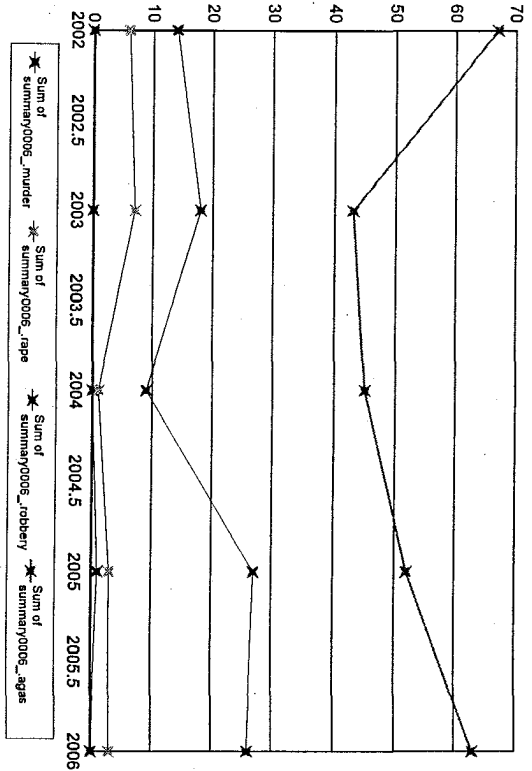

Notes on data: "Months Reporting" indicate the number of months of data received from this agency. "Violent" is the sum of the number of Murder, Rape, Total obbery and Total Aggravated Assaults; "Property" is the sum of Burglary, Larceny, and Motor Vehicle Theft. If "NIBRS Reporting Agency?" is "Y", then more detailed crime and incident data is available from this agency.

Middleboro

Months Reporting	Violent	Murder	Rape	Robbery	Total W/Gun	% Gun	Aggrav. Assault	Total W/Gun	% Gun	Property	Burglary	Larceny	MVTheft
2002	40	0	3	7	3	42.86	30	1	3.33	424	72	304	48
2003	46	0	2	3	1	33.33	41	2	4.88	436	73	304	59
2004	48	0	2	7	1	14.29	39	2	5.13	379	70	270	39
2005	70	0	11	11	1	9.09	48	4	8.33	394	105	247	42
2006	60	0	4	5	2	40.00	51	1	1.96	431	144	237	50

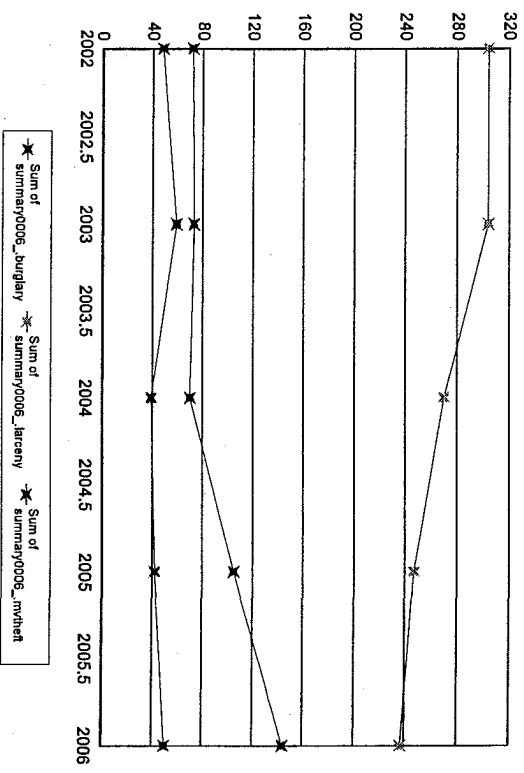
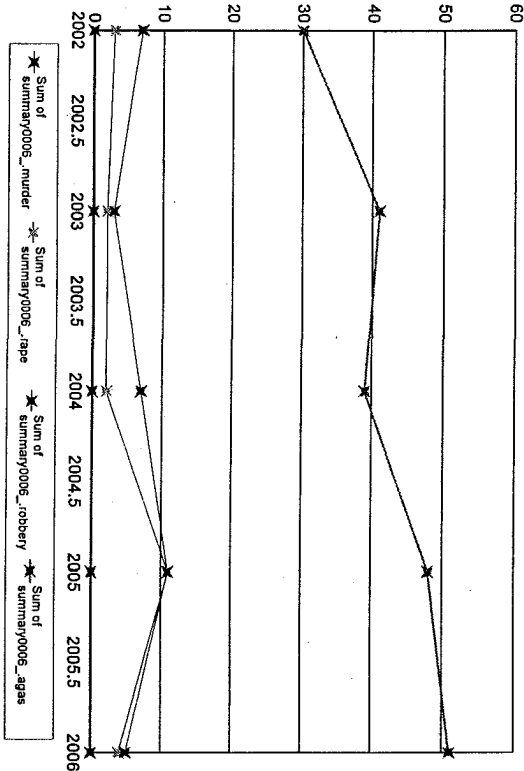

Notes on data: "Months Reporting" indicate the number of months of data received from this agency. "Violent" is the sum of the number of Murder, Rape, Total obbery and Total Aggravated Assaults; "Property" is the sum of Burglary, Larceny, and Motor Vehicle Theft. "If "NIBRS Reporting Agency?" is "Y", then more detailed crime and incident data is available from this agency.

Middleton

Months Reporting	Violent	Murder	Rape	Robbery	Total W/Gun	% Gun	Aggrav. Assault	Total W/Gun	% Gun	Property	Burglary	Larceny	MVTheft
2002	12	0	0	0	0	0.00	0	0	0.00	113	6	106	1
2003	12	0	0	0	0	0.00	0	0	0.00	113	1	108	4
2004	12	1	0	0	0	0.00	0	0	0.00	89	2	84	3
2005	12	7	0	0	1	0.00	6	0	0.00	119	7	104	8
2006	12	12	0	0	0	0.00	12	0	0.00	71	0	69	2

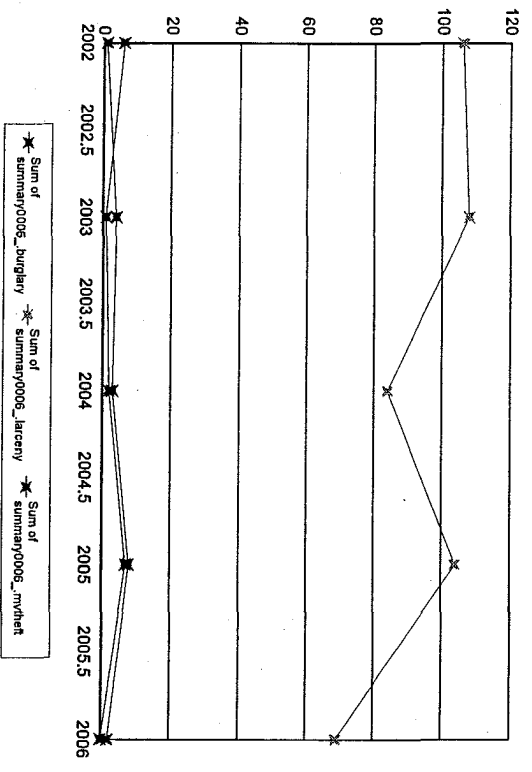
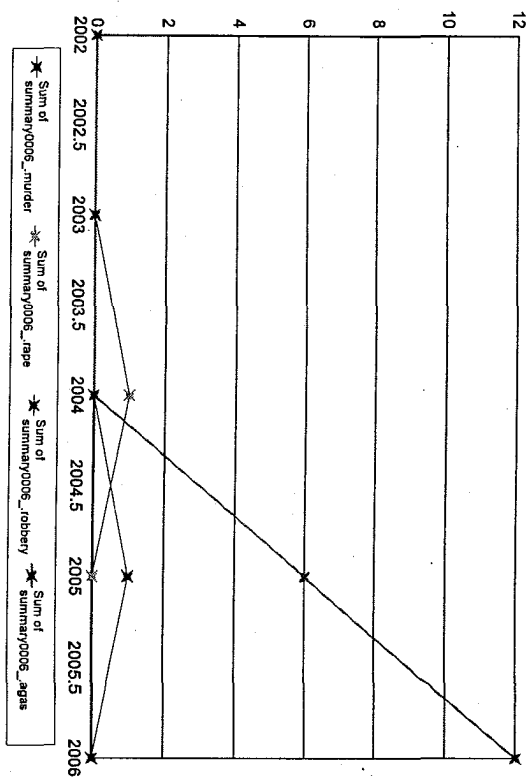

Notes on data: "Months Reporting" indicate the number of months of data received from this agency; "Violent" is the sum of the number of Murder, Rape, Total Robbery and Total Aggravated Assaults; "Property" is the sum of Burglary, Larceny, and Motor Vehicle Theft. If "NIBRS Reporting Agency?" is "Y", then more detailed crime and incident data is available from this agency.

Milford

Months Reporting	Violent	Murder	Rape	Robbery Total	W/Gun %	Aggrav. Assault Total	W/Gun %	Property Burglary	Larceny	MV Theft
2002	19	0	2	5	1 20.00	12	0 0.00	223	31	172
2003	48	0	5	3	0 0.00	40	5 12.50	283	86	163
2004	64	0	16	13	1 7.69	35	2 5.71	249	63	173
2005	75	0	6	13	3 23.08	56	2 3.57	298	50	231
2006	31	1	7	2	0 0.00	21	1 4.76	207	59	138

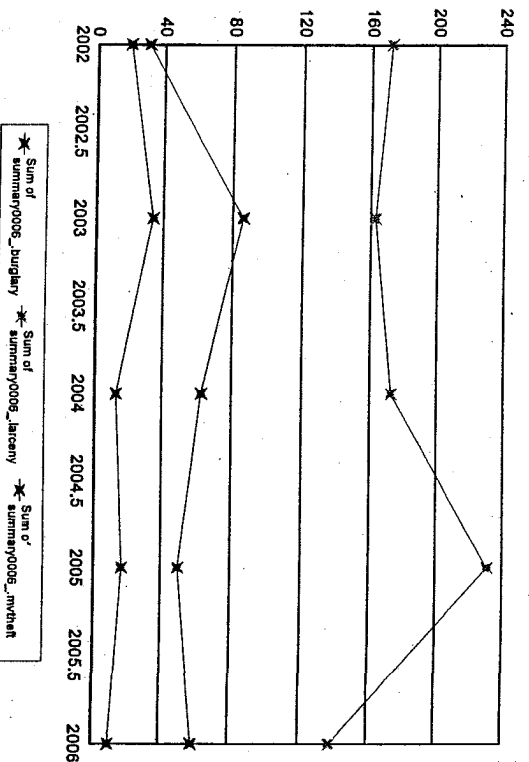
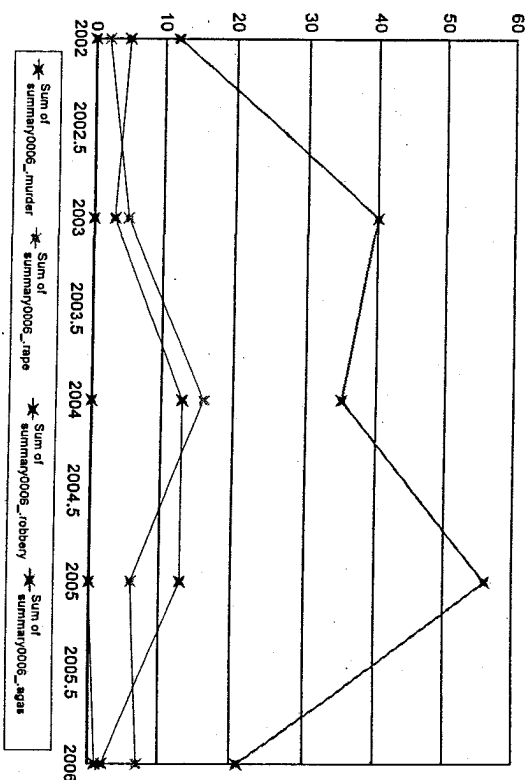

Notes on data: "Months Reporting" indicate the number of months of data received from this agency. "Violent" is the sum of the number of Murder, Rape, Total Robbery and Total Aggravated Assaults; "Property" is the sum of Burglary, Larceny, and Motor Vehicle Theft. "If "NIBRS Reporting Agency?" is "Y", then more detailed crime and incident data is available from this agency.

Millbury

Months Reporting	Violent	Murder	Rape	Robbery Total W/Gun	% Gun	Aggrav. Assault Total W/Gun	% Gun	Property Burglary	Larceny	MV Theft
2002	79	0	1	3	0 0.00	75	2 2.67	155	55	78
2003	60	0	1	1	0 0.00	58	1 1.72	158	61	72
2004	35	0	7	2	0 0.00	26	1 3.85	175	52	101
2005	58	0	7	2	0 0.00	49	1 2.04	159	43	108
2006	52	0	6	0	0 0.00	46	2 4.35	192	48	126
										18

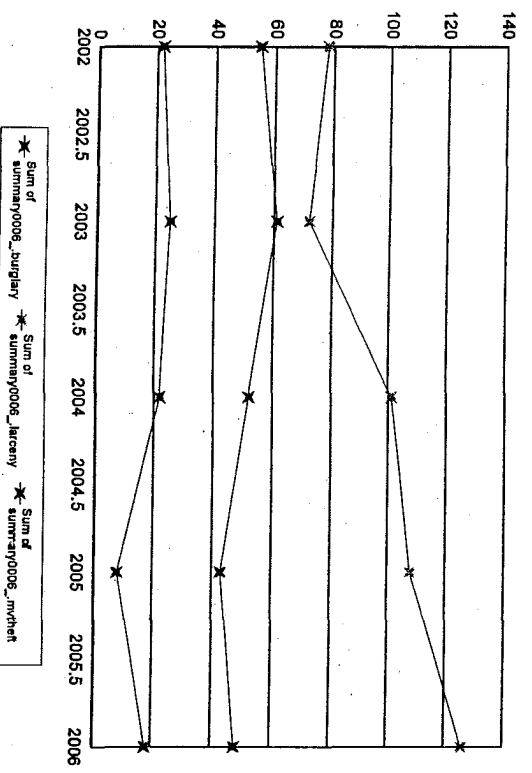
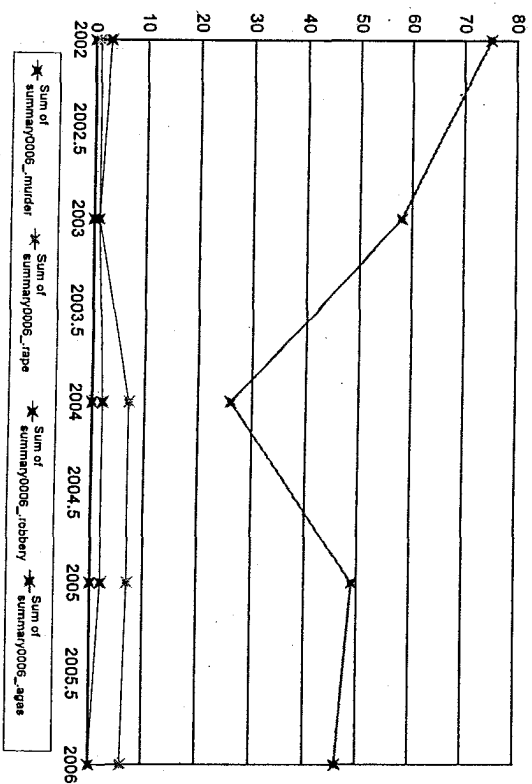

Notes on data: "Months Reporting" indicate the number of months of data received from this agency; "Violent" is the sum of the number of Murder, Rape, Total Robbery and Total Aggravated Assaults; "Property" is the sum of Burglary, Larceny, and Motor Vehicle Theft. If "NIBRS Reporting Agency?" is "Y", then more detailed crime and incident data is available from this agency.

Millis

Months Reporting	Violent	Murder	Rape	Robbery Total W/Gun	% Gun	Aggrav. Assault Total W/Gun	% Gun	Property Burglary	Larceny	MV/Theft
2004	2	0	0	0	0.00	0	0.00	3	2	0
2005	2	0	0	0	0.00	0	0.00	3	1	0
2006	6	2	0	0	0.00	1	0.00	22	5	17

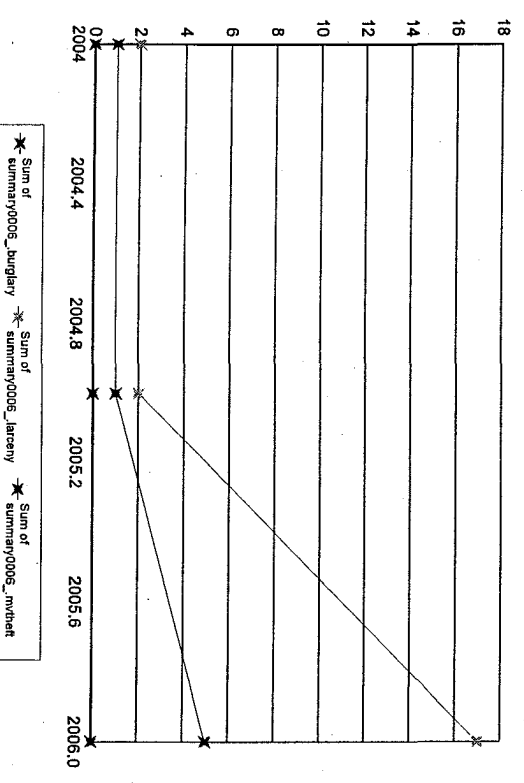
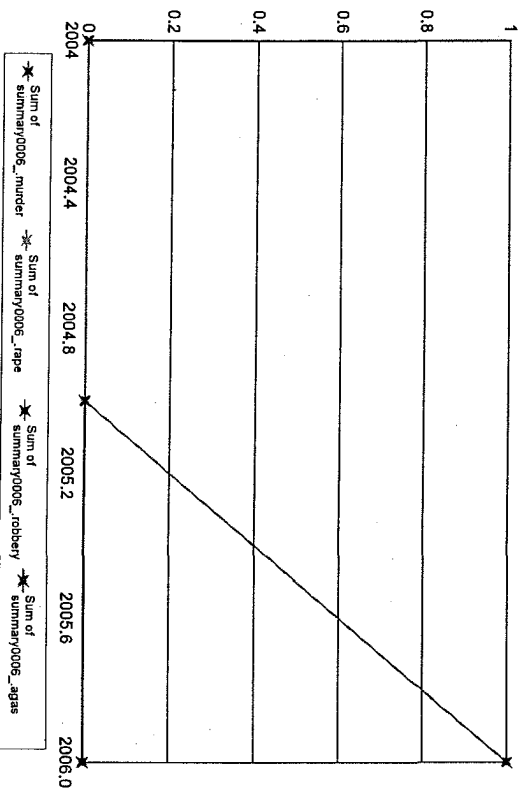

Notes on data: "Months Reporting" indicate the number of months of data received from this agency; "Violent" is the sum of the number of Murder, Rape, Total Robbery and Total Aggravated Assaults; "Property" is the sum of Burglary, Larceny, and Motor Vehicle Theft. If "NIBRS Reporting Agency?" is "Y", then more detailed crime and incident data is available from this agency.

Millville

Months Reporting	Violent	Murder	Rape	Robbery Total	W/Gun %	Aggrav. Assault Total	W/Gun %	Property Burglary	Larceny	MVTheft
2002	12	7	0	1	0	6	0	20	4	3
2003	12	9	0	0	0	9	0	30	15	3
2004	12	4	0	0	0	4	0	27	9	5
2005	11	5	0	0	0	5	0	30	22	6
2006	11	3	0	0	0	3	0	14	6	2

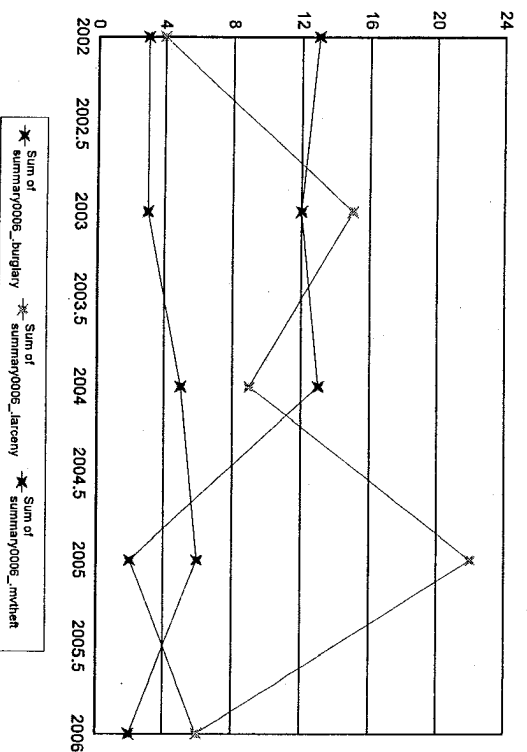
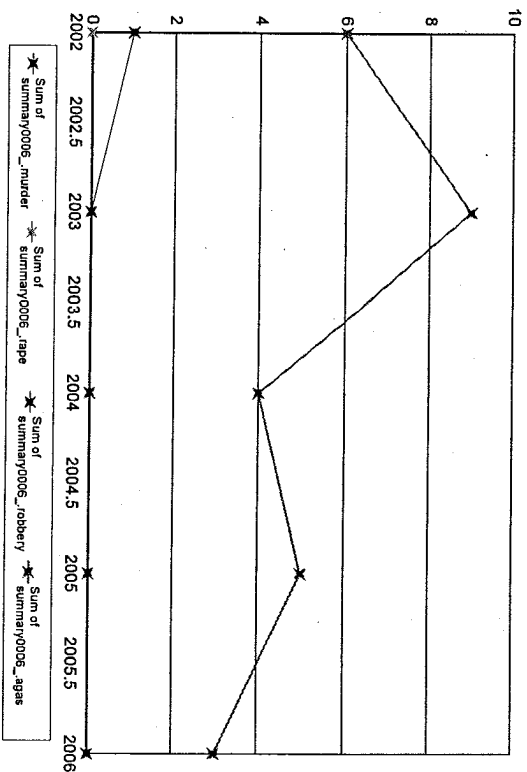

Notes on data: "Months Reporting" indicate the number of months of data received from this agency; "Violent" is the sum of the number of Murder, Rape, Total Robbery and Total Aggravated Assaults; "Property" is the sum of Burglary, Larceny, and Motor Vehicle Theft. " If "NIBRS Reporting Agency?" is "Y", then more detailed crime and incident data is available from this agency.

Milton

Months Reporting	Violent	Murder	Rape	Robbery Total W/Gun	% Gun	Aggrav. Assault Total W/Gun	% Gun	Property Burglary	Larceny	MV/Theft
2002	3	7	0	3	0 0.00	4	0 0.00	33	23	4
2003	12	27	0	17	6 35.29	8	0 0.00	190	155	17
2004	12	19	0	7	1 14.29	12	0 0.00	234	169	15
2005	12	13	0	5	2 40.00	7	1 14.29	241	179	15
2006	12	25	0	12	4 33.33	13	1 7.69	246	205	12

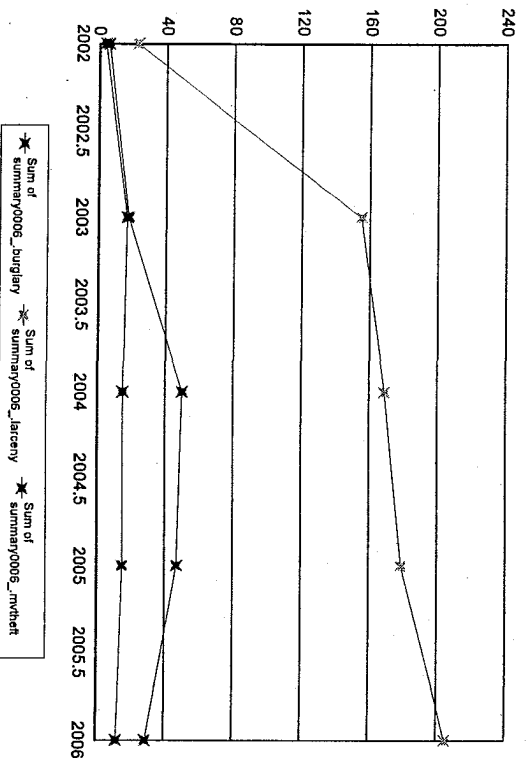
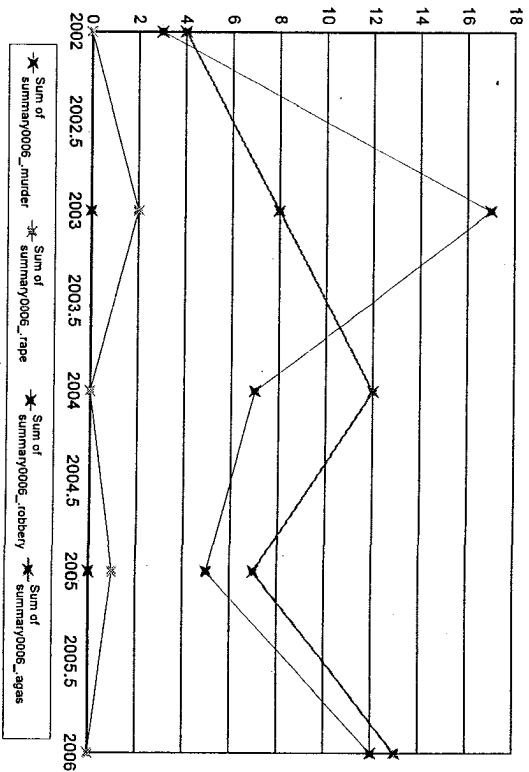

Notes on data: "Months Reporting" indicate the number of months of data received from this agency; "Violent" is the sum of the number of Murder, Rape, Total Robbery and Total Aggravated Assaults; "Property" is the sum of Burglary, Larceny, and Motor Vehicle Theft. If "NIBRS Reporting Agency?" is "Y", then more detailed crime and incident data is available from this agency.

Monson

Months Reporting	Violent	Murder	Rape	Robbery Total	W/Gun %	Aggrav. Assault Total	W/Gun %	Property	Burglary	Larceny	MVTheft
2002	12	26	0	0	0 0.00	24	2 8.33	128	37	78	13
2003	12	21	0	1	0 0.00	15	0 0.00	144	51	77	16
2004	12	20	0	1	1100.00	16	1 6.25	117	27	77	13
2005	12	25	0	0	0 0.00	22	0 0.00	101	38	45	18
2006	12	17	0	0	0 0.00	16	0 0.00	113	54	48	11

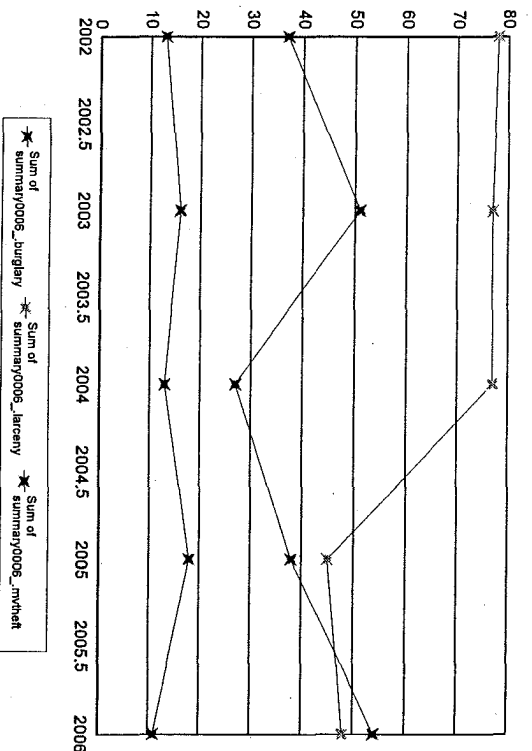
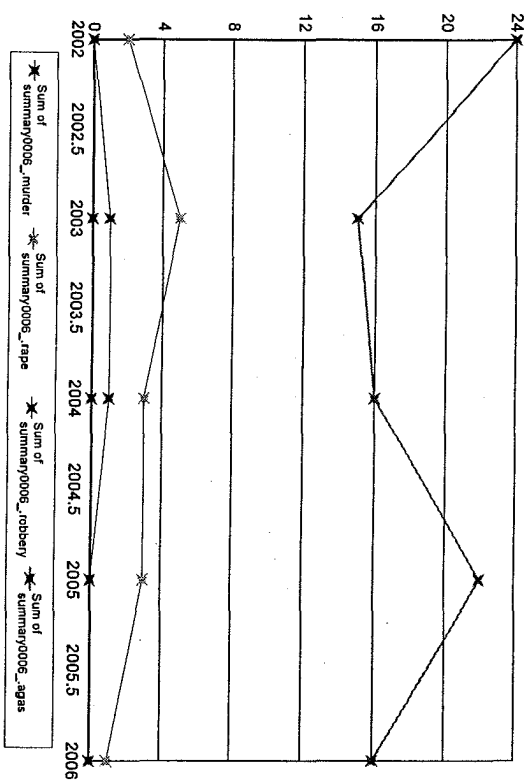

Notes on data: "Months Reporting" indicate the number of months of data received from this agency; "Violent" is the sum of the number of Murder, Rape, Total obbery and Total Aggravated Assaults; "Property" is the sum of Burglary, Larceny, and Motor Vehicle Theft. If "NIBRS Reporting Agency?" is "Y", then more detailed crime and incident data is available from this agency.

Monterey

Months Reporting	Violent	Murder	Rape	Robbery	Total W/Gun	% Gun	Aggrav Assault	Total W/Gun	% Gun	Property Burglary	Larceny	MVTheft
2002	1	0	0	0	0	0.00	0	0	0.00	1	1	0
2004	6	1	0	0	0	0.00	1	0	0.00	8	3	0
2005	3	1	0	0	0	0.00	1	0	0.00	2	1	0
2006	3	1	0	0	0	0.00	1	0	0.00	5	3	0

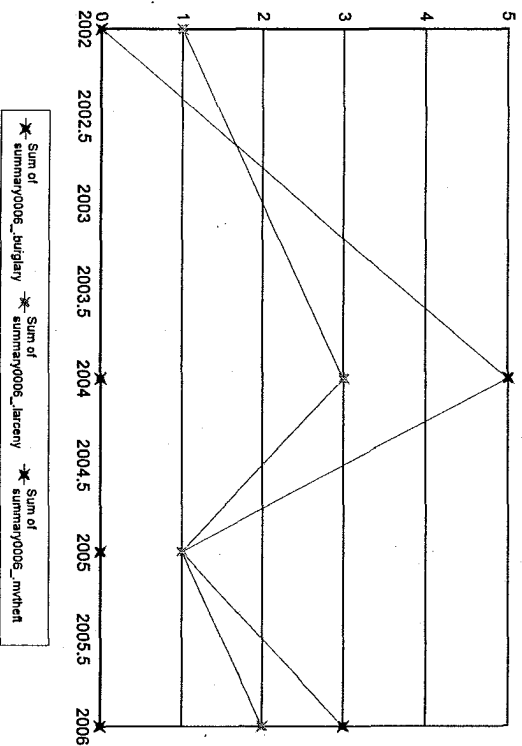
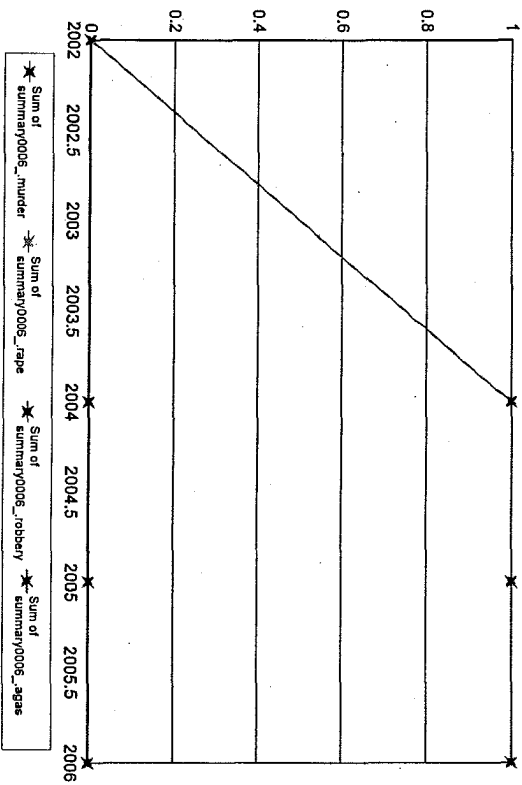

Notes on data: "Months Reporting" indicate the number of months of data received from this agency. "Violent" is the sum of the number of Murder, Rape, Total Robbery and Total Aggravated Assaults; "Property" is the sum of Burglary, Larceny, and Motor Vehicle Theft. "If "NIBRS Reporting Agency?" is "Y", then more detailed crime and incident data is available from this agency.

MBTA-Bristol

Months Reporting	Violent	Murder	Rape	Robbery Total	W/Gun	% Gun	Aggrav. Assault Total	W/Gun	% Gun	Property Burglary	Larceny	MVTheft
2002	12	2	0	0	0	0.00	2	0	0.00	5	5	0
2003	11	0	0	0	0	0.00	0	0	0.00	5	5	0
2004	9	0	0	0	0	0.00	0	0	0.00	3	3	0
2005	12	0	0	0	0	0.00	0	0	0.00	1	1	0
2006	12	0	0	0	0	0.00	0	0	0.00	4	0	3

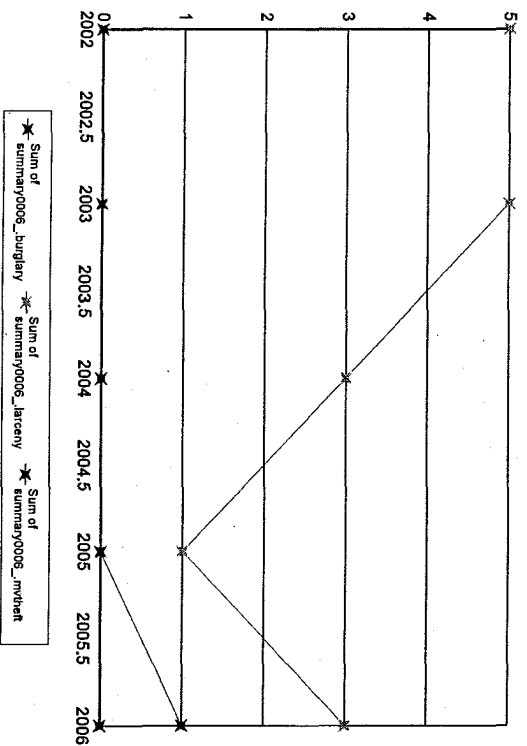
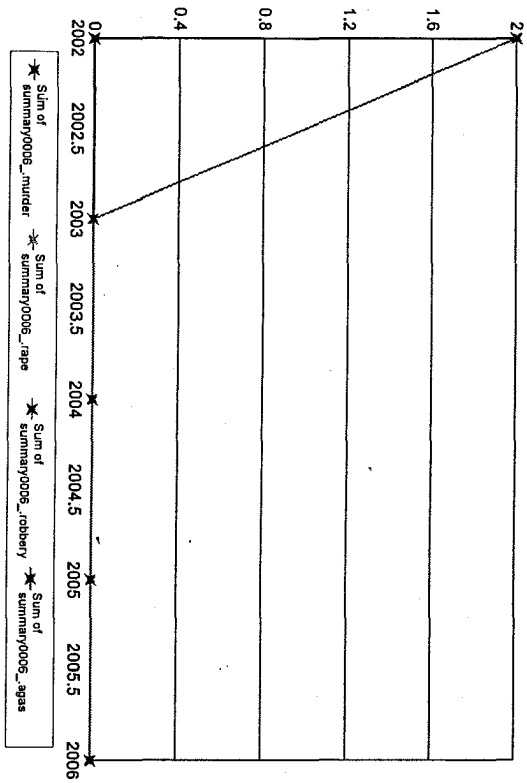

Notes on data: "Months Reporting" indicate the number of months of data received from this agency. "Violent" is the sum of the number of Murder, Rape, Total Robbery and Total Aggravated Assaults; "Property" is the sum of Burglary, Larceny, and Motor Vehicle Theft. "If "NIBRS Reporting Agency?" is "Y", then more detailed crime and incident data is available from this agency.

MBTA-Essex

Months Reporting	Violent	Murder	Rape	Robbery	Total W/Gun	% Gun	Aggrav. Assault	Total W/Gun	% Gun	Property Burglary	Larceny	MVTheft
2002	12	5	0	0	0	0.00	5	0	0.00	41	34	7
2003	12	4	0	0	0	0.00	4	1	25.00	15	10	4
2004	12	2	0	2	0	0.00	0	0	0.00	7	5	1
2005	12	3	0	0	0	0.00	3	0	0.00	13	12	1
2006	11	4	0	1	1	100.00	3	0	0.00	12	10	1

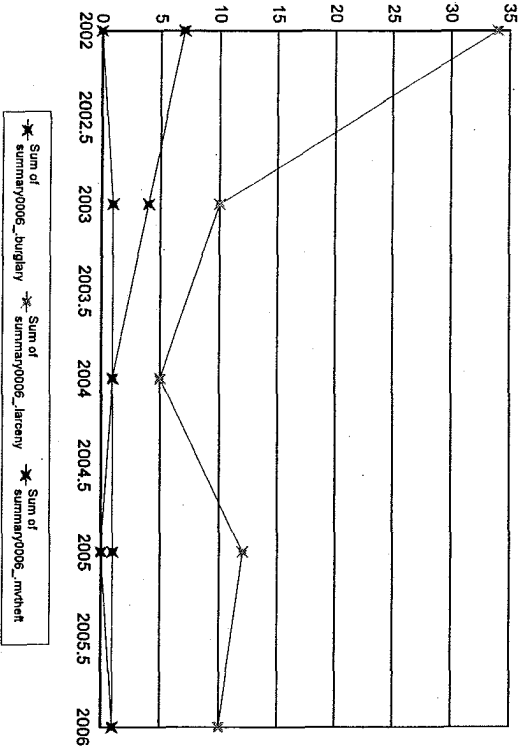
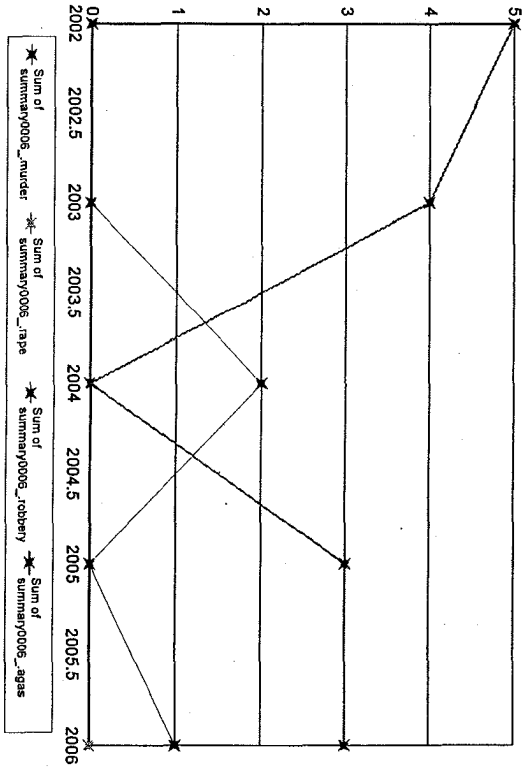

Notes on data: "Months Reporting" indicate the number of months of data received from this agency; "Violent" is the sum of the number of Murder, Rape, Total Robbery and Total Aggravated Assaults; "Property" is the sum of Burglary, Larceny, and Motor Vehicle Theft. "If "NIBRS Reporting Agency?" is "Y", then more detailed crime and incident data is available from this agency.

MBTA-Middlesex

Months Reporting	Violent	Murder	Rape	Robbery	Total W/Gun	% Gun	Aggrav Assault	Total W/Gun	% Gun	Property Burglary	Larceny	MVTheft
2002	56	0	1	17	2	11.76	38	0	0.00	91	82	5
2003	44	0	2	13	1	7.69	29	1	3.45	119	97	17
2004	30	0	0	15	0	0.00	15	0	0.00	108	101	5
2005	17	0	0	4	1	25.00	13	1	7.69	157	143	7
2006	39	0	0	19	2	10.53	20	2	10.00	140	130	2

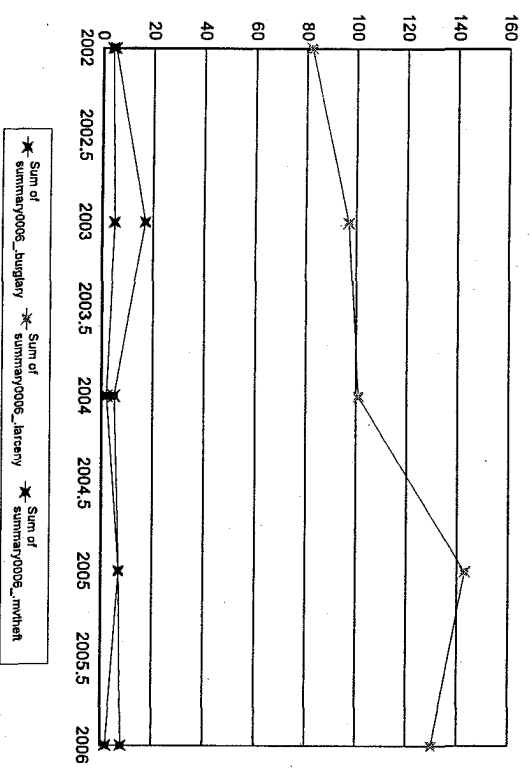
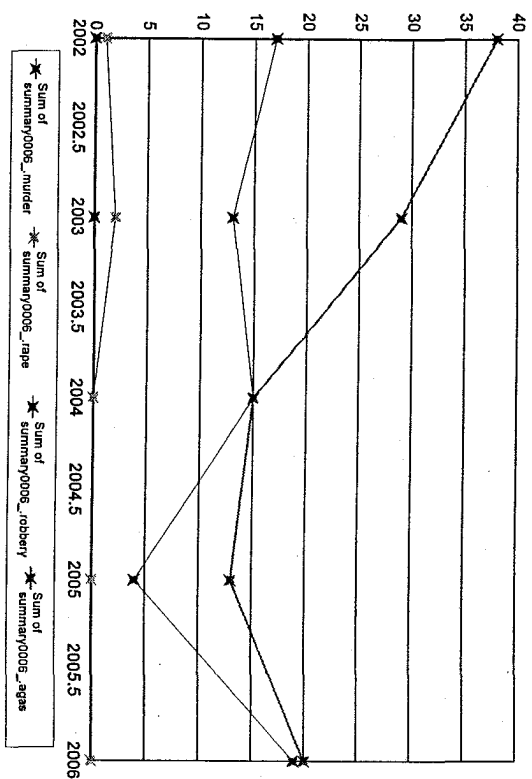

Notes on data: "Months Reporting" indicate the number of months of data received from this agency; "Violent" is the sum of the number of Murder, Rape, Total obbery and Total Aggravated Assaults; "Property" is the sum of Burglary, Larceny, and Motor Vehicle Theft. " If "NIBRS Reporting Agency?" is "Y", then more detailed crime and incident data is available from this agency.

MBTA-Norfolk

Months Reporting	Violent	Murder	Rape	Robbery	Total W/Gun	% Gun	Aggrav. Assault	Total W/Gun	% Gun	Property	Burglary	Larceny	MVTheft	
2002	12	33	0	1	8	1	12.50	24	0	0.00	131	7	100	24
2003	12	33	0	0	11	2	18.18	22	1	4.55	149	3	124	22
2004	12	16	0	0	8	0	0.00	7	0	0.00	99	0	82	17
2005	12	25	0	0	14	3	21.43	11	1	9.09	102	0	92	10
2006	12	13	0	0	5	1	20.00	8	0	0.00	90	0	71	19

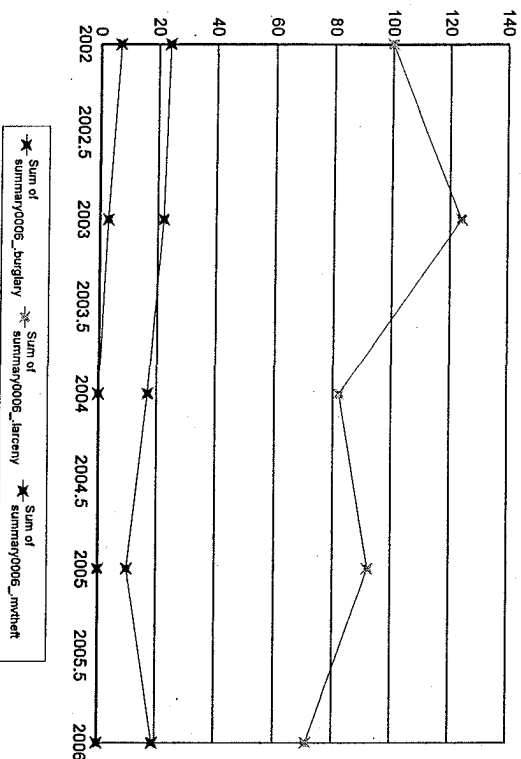
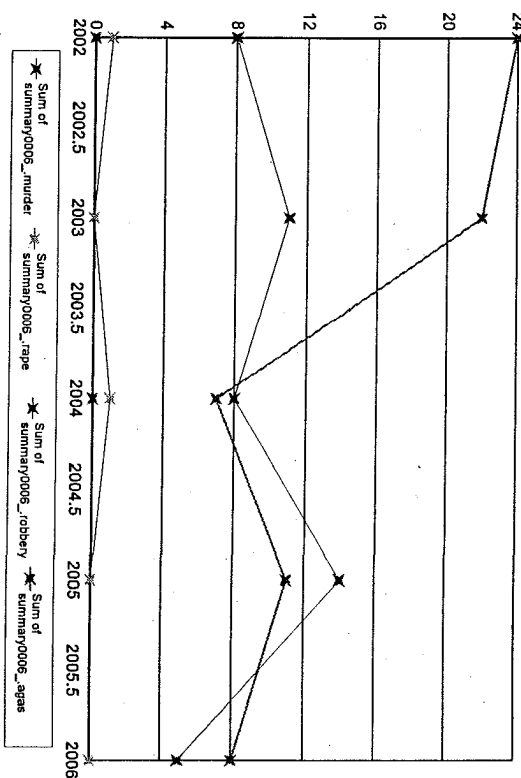

Notes on data: "Months Reporting" indicate the number of months of data received from this agency; "Violent" is the sum of the number of Murder, Rape, Total Robbery and Total Aggravated Assaults; "Property" is the sum of Burglary, Larceny, and Motor Vehicle Theft. If "NIBRS Reporting Agency?" is "Y", then more detailed crime and incident data is available from this agency.

MBTA-Plymouth

Months Reporting	Violent	Murder	Rape	Robbery	Total W/Gun	% Gun	Aggrav. Assault	% Gun	Property	Burglary	Larceny	MVTheft
2002	12	1	0	0	0	0.00	1	0.00	47	0	37	10
2003	12	0	0	0	0	0.00	0	0.00	53	1	44	8
2004	12	1	0	0	0	0.00	1	0.00	43	0	36	7
2005	12	2	0	0	1	100.00	1	0.00	21	0	18	3
2006	12	0	0	0	0	0.00	0	0.00	32	0	27	5

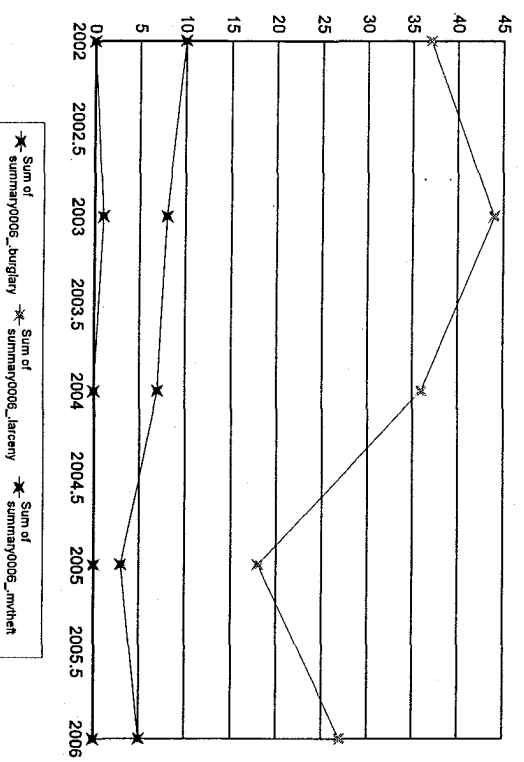
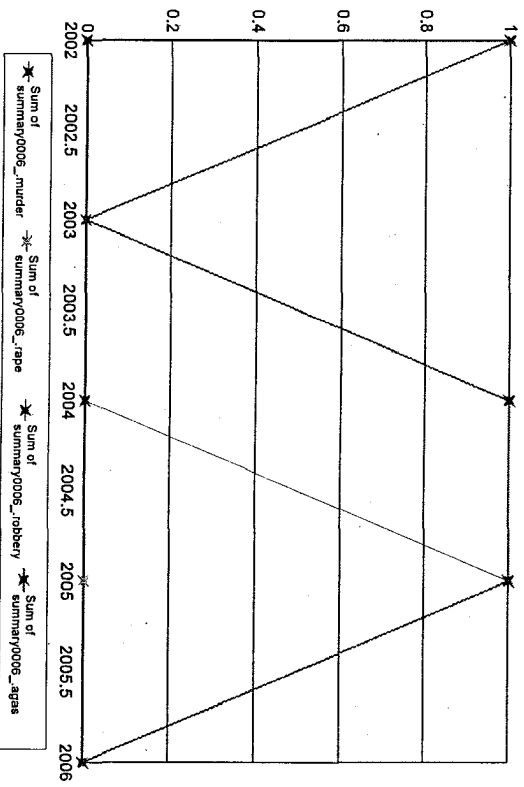

Notes on data: "Months Reporting" indicate the number of months of data received from this agency. "Violent" is the sum of the number of Murder, Rape, Total Robbery and Total Aggravated Assaults; "Property" is the sum of Burglary, Larceny, and Motor Vehicle Theft. "If "NIBRS Reporting Agency?" is "Y", then more detailed crime and incident data is available from this agency.

MBTA-Suffolk

Months Reporting	Violent	Murder	Rape	Robbery	Total W/Gun	% Gun	Aggrav Assault	Total W/Gun	% Gun	Property	Burglary	Larceny	MVTheft	
2002	12	639	0	1	203	18	8.87	435	6	1.38	461	47	389	25
2003	12	551	3	2	208	28	13.46	338	5	1.48	479	51	396	32
2004	12	238	2	1	146	10	6.85	89	4	4.49	367	10	343	14
2005	12	294	2	3	170	15	8.82	119	7	5.88	306	16	272	18
2006	12	307	0	3	191	32	16.75	113	4	3.54	504	11	481	12

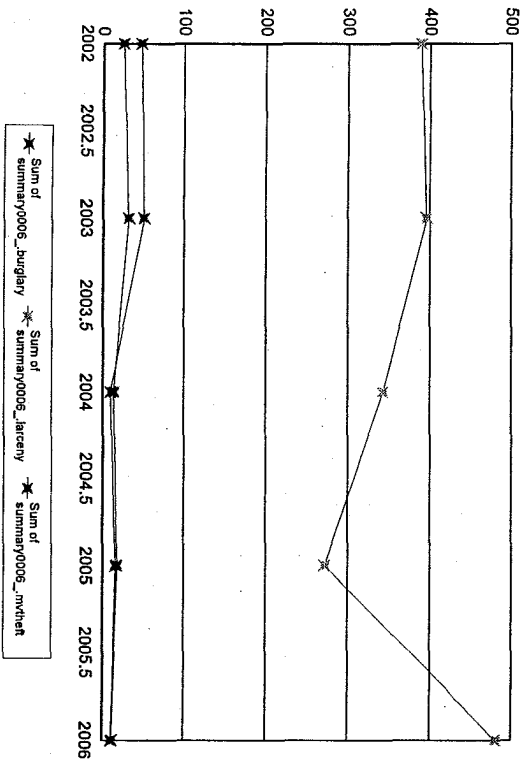
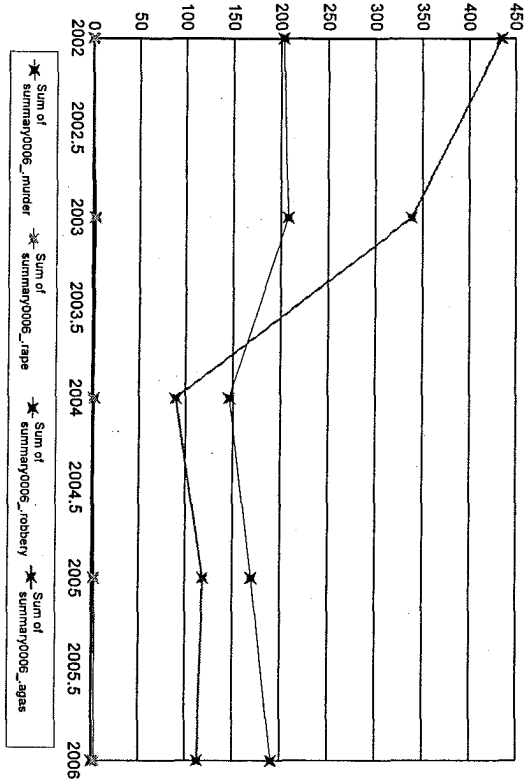

Notes on data: "Months Reporting" indicate the number of months of data received from this agency. "Violent" is the sum of the number of Murder, Rape, Total Robbery and Total Aggravated Assaults; "Property" is the sum of Burglary, Larceny, and Motor Vehicle Theft. "If "NIBRS Reporting Agency?" is "Y", then more detailed crime and incident data is available from this agency.

MBTA-Worcester

Months Reporting	Violent	Murder	Rape	Robbery	Total W/Gun	% Gun	Aggrav. Assault	Total W/Gun	% Gun	Property Burglary	Larceny	MVTheft
2002	12	0	0	0	0	0.00	0	0	0.00	5	4	0
2003	12	0	0	0	0	0.00	0	0	0.00	1	1	0
2004	12	0	0	0	0	0.00	0	0	0.00	3	3	0
2005	12	1	0	0	0	0.00	1	0	0.00	2	2	0
2006	12	0	0	0	0	0.00	0	0	0.00	5	0	4

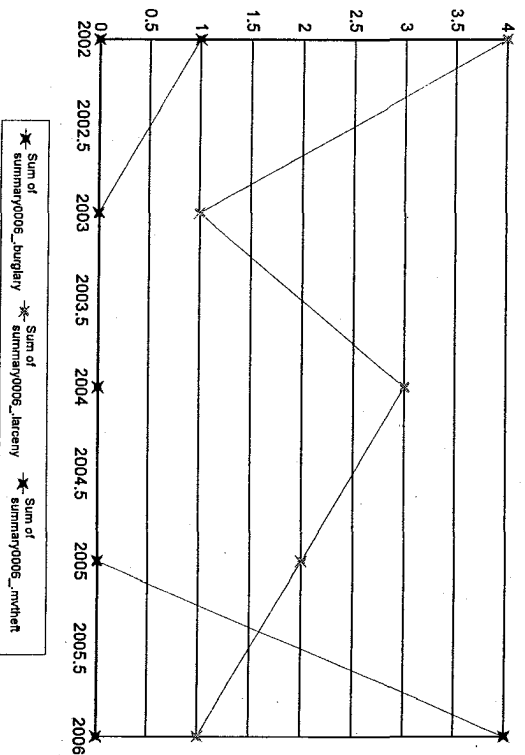
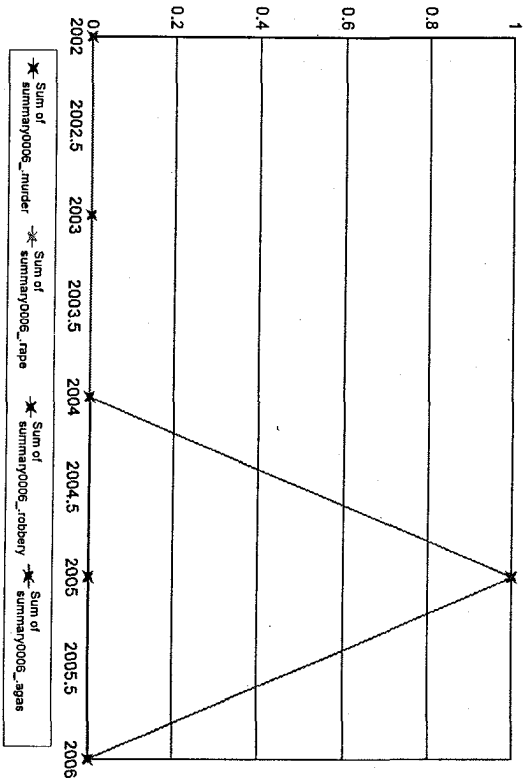

Notes on data: "Months Reporting" indicate the number of months of data received from this agency. "Violent" is the sum of the number of Murder, Rape, Total Robbery and Total Aggravated Assaults; "Property" is the sum of Burglary, Larceny, and Motor Vehicle Theft. If "NIBRS Reporting Agency?" is "Y", then more detailed crime and incident data is available from this agency.

MA College Liberal Arts

Months Reporting	Violent	Murder	Rape	Robbery		Aggrav. Assault		Property	Larceny	MVT Theft
				Total	W/Gun	Total	W/Gun			
2002	12	1	0	0	0.00	1	0.00	21	17	0
2003	12	9	0	1	0.00	8	0.00	30	28	0
2004	12	3	0	0	0.00	3	0.00	41	37	0
2005	12	5	0	2	0.00	3	0.00	35	34	0
2006	12	3	0	0	0.00	3	0.00	24	16	0

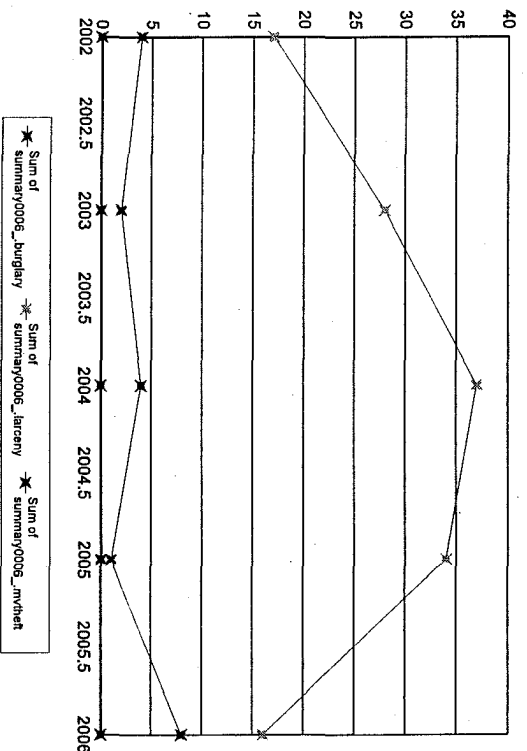
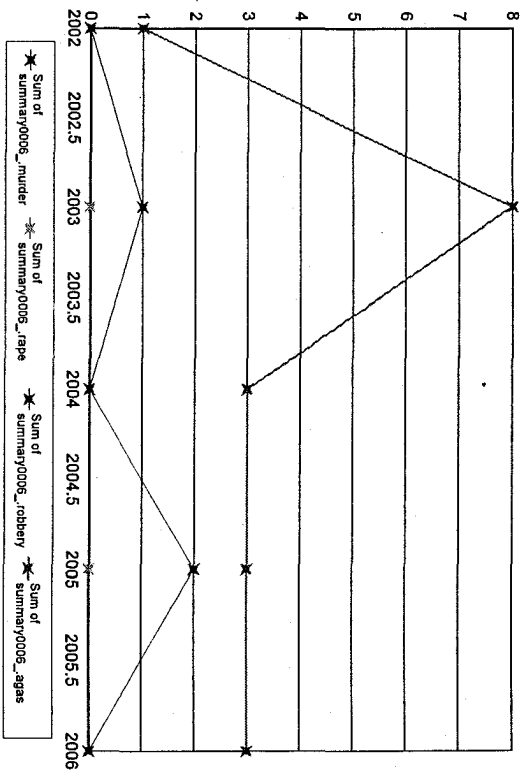

Notes on data: "Months Reporting" indicate the number of months of data received from this agency; "Violent" is the sum of the number of Murder, Rape, Total Robbery and Total Aggravated Assaults; "Property" is the sum of Burglary, Larceny, and Motor Vehicle Theft; "If "NIBRS Reporting Agency?" is "Y", then more detailed crime and incident data is available from this agency.

Mass College of Art

Months Reporting	Violent	Murder	Rape	Robbery Total	W/Gun %	Aggrav. Total	Assault W/Gun %	Property	Burglary	Larceny	MVTheft
2002	5	0	0	0	0.00	0	0.00	9	0	9	0
2003	12	0	0	0	0.00	0	0.00	75	4	71	0
2004	12	0	0	0	0.00	0	0.00	84	7	77	0
2005	12	4	0	3	0.00	0	0.00	35	4	31	0
2006	12	0	0	0	0.00	0	0.00	50	2	48	0

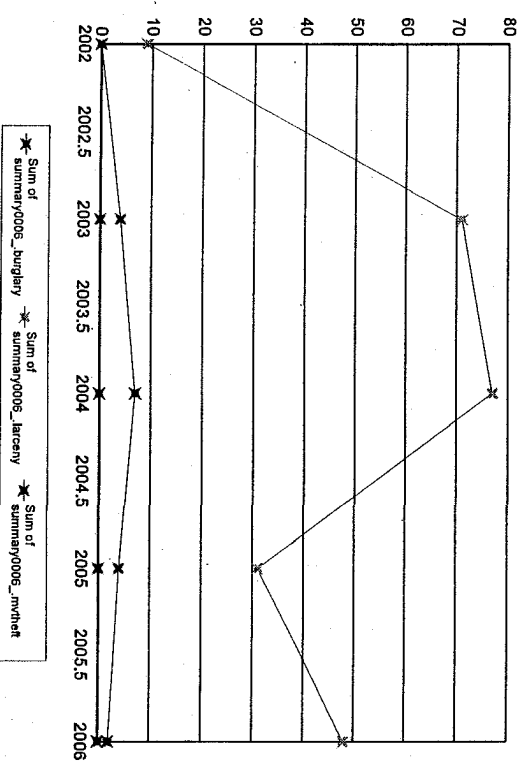
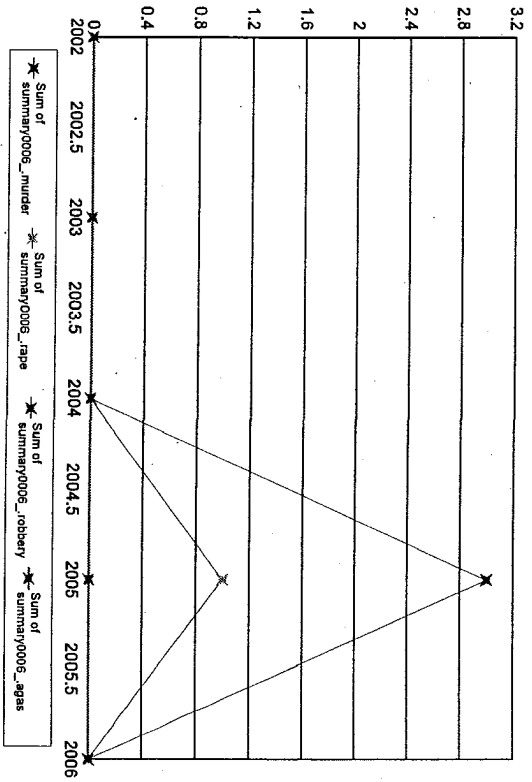

Notes on data: "Months Reporting" indicate the number of months of data received from this agency. "Violent" is the sum of the number of Murder, Rape, Total Robbery and Total Aggravated Assaults; "Property" is the sum of Burglary, Larceny, and Motor Vehicle Theft. If "NIBRS Reporting Agency?" is "Y", then more detailed crime and incident data is available from this agency.

Massasoit CC

Months Reporting	Violent	Murder	Rape	Robbery Total	W/Gun	% Gun	Aggrav. Assault Total	W/Gun	% Gun	Property	Burglary	Larceny	MVTheft
2002	10	0	0	0	0	0.00	0	0	0.00	20	9	11	0
2003	12	2	0	0	0	0.00	2	0	0.00	39	2	37	0
2004	12	2	0	0	0	0.00	2	0	0.00	35	1	32	2
2005	12	0	0	0	0	0.00	0	0	0.00	36	2	33	1
2006	12	1	0	0	0	0.00	1	0	0.00	18	0	18	0

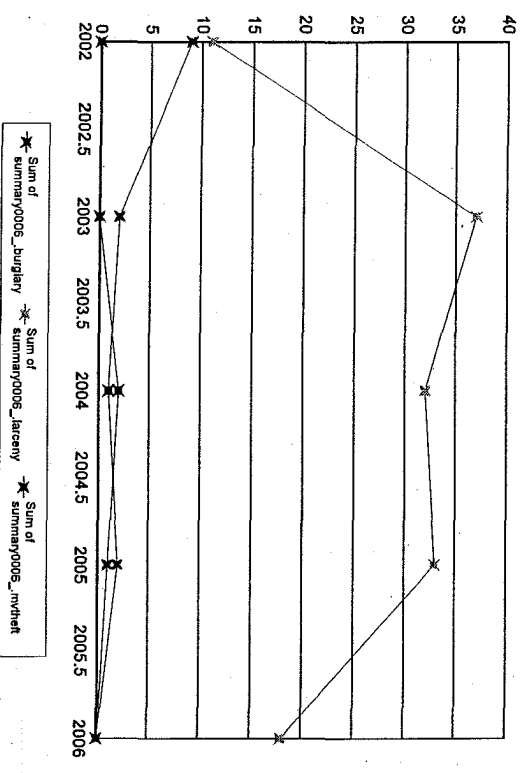
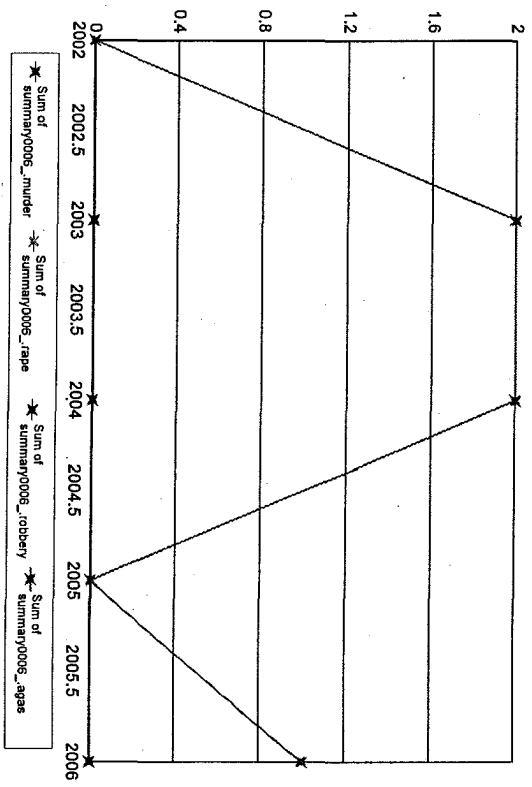

Notes on data: "Months Reporting" indicate the number of months of data received from this agency. "Violent" is the sum of the number of Murder, Rape, Total Robbery and Total Aggravated Assaults; "Property" is the sum of Burglary, Larceny, and Motor Vehicle Theft. If "NIBRS Reporting Agency?" is "Y", then more detailed crime and incident data is available from this agency.

Merrimack College

Months Reporting	Violent	Murder	Rape	Robbery	Total W/Gun	% Gun	Aggrav. Assault	Total W/Gun	% Gun	Property Burglary	Larceny	MV/Theft
2005	12	15	0	0	0	0.00	12	0	0.00	65	26	39
2006	12	8	0	0	0	0.00	6	0	0.00	60	19	41

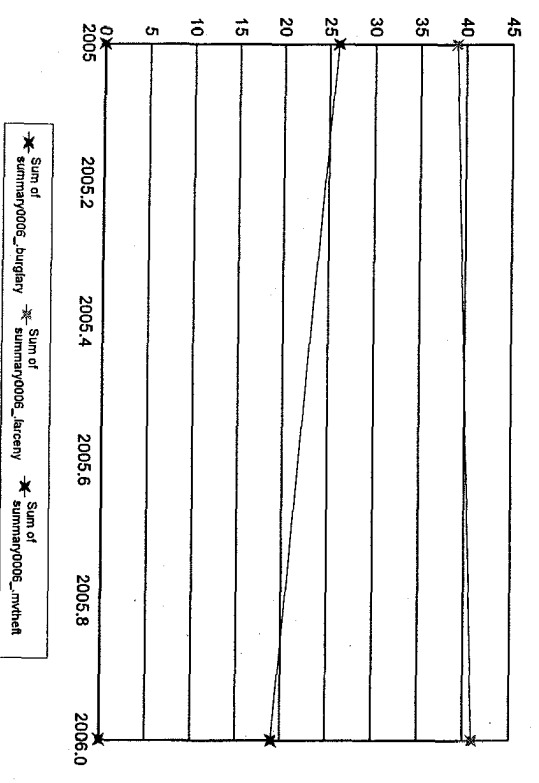
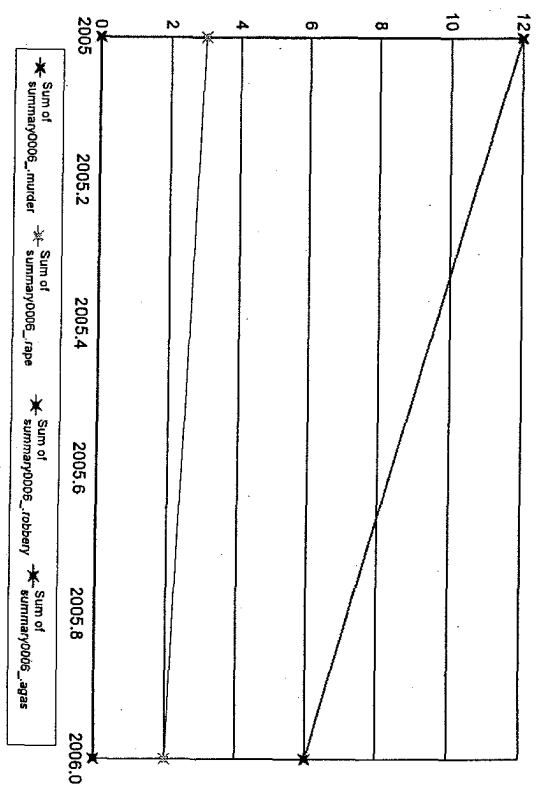

Notes on data: "Months Reporting" indicate the number of months of data received from this agency; "Violent" is the sum of the number of Murder, Rape, Total obbery and Total Aggravated Assaults; "Property" is the sum of Burglary, Larceny, and Motor Vehicle Theft. If "NIBRS Reporting Agency?" is "Y", then more detailed crime and incident data is available from this agency.

Months Reporting	Violent	Murder	Rape	Robbery Total	W/Gun %	Aggrav. Total	Assault W/Gun %	Property	Burglary	Larceny	MVTheft		
2002	12	9	0	2	0	0.00	6	0	0.00	640	34	600	6
2003	12	12	0	2	0	0.00	3	0	0.00	689	101	578	10
2004	12	7	0	2	0	0.00	4	0	0.00	551	106	436	9
2005	12	4	0	1	1100	0.00	3	0	0.00	520	68	449	3
2006	12	12	0	1	0	0.00	6	0	0.00	450	64	384	2

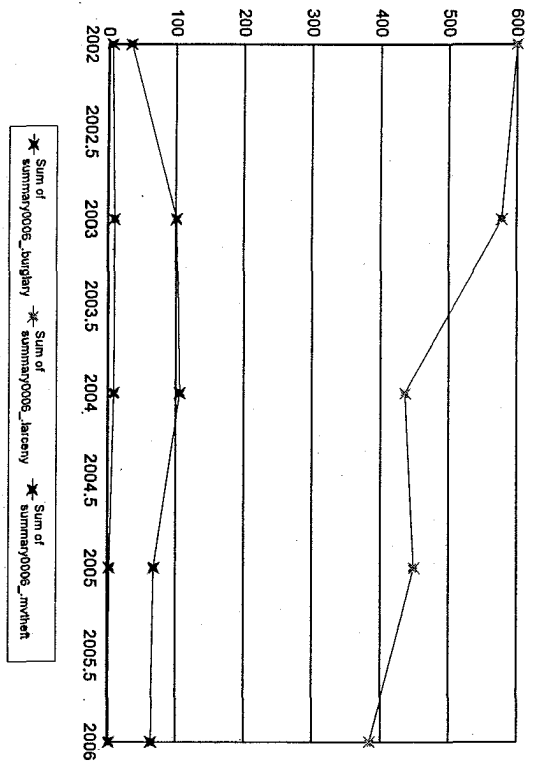
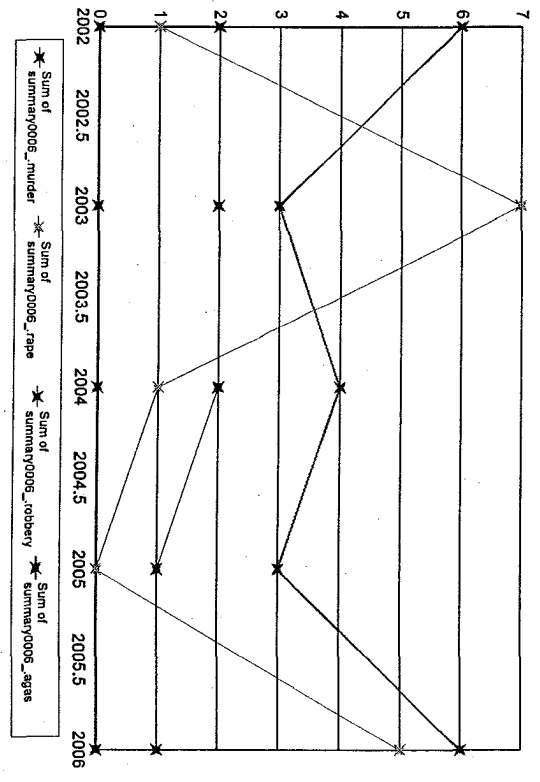

Notes on data: "Months Reporting" indicate the number of months of data received from this agency. "Violent" is the sum of the number of Murder, Rape, Total Robbery and Total Aggravated Assaults; "Property" is the sum of Burglary, Larceny, and Motor Vehicle Theft. If "NIBRS Reporting Agency?" is "Y", then more detailed crime and incident data is available from this agency.

Mt. Holyoke College

Months Reporting	Violent	Murder	Rape	Robbery	Total W/Gun	% Gun	Aggrav. Assault	% Gun	Property	Burglary	Larceny	MV/Theft
2002	11	8	0	1	0	0.00	4	0.00	84	21	63	0
2003	12	1	0	0	0	0.00	1	0.00	98	9	88	1
2004	12	1	0	0	0	0.00	0	0.00	80	7	72	1
2005	11	4	0	0	0	0.00	1	0.00	99	8	90	1
2006	12	10	0	0	0	0.00	3	0.00	99	6	93	0

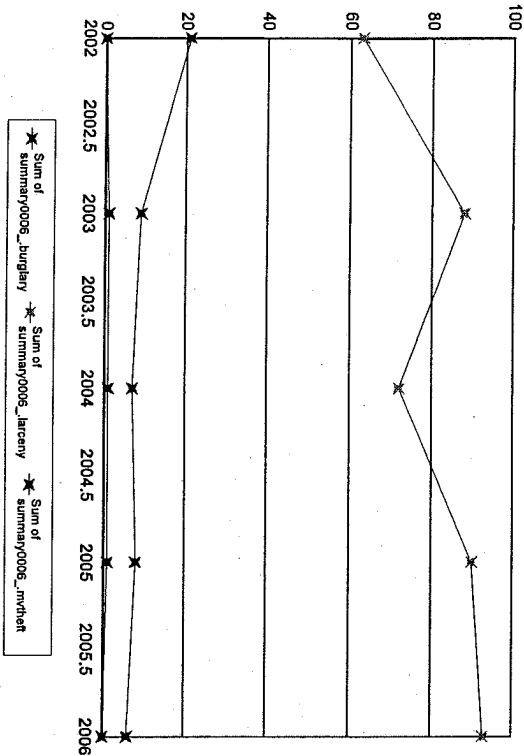
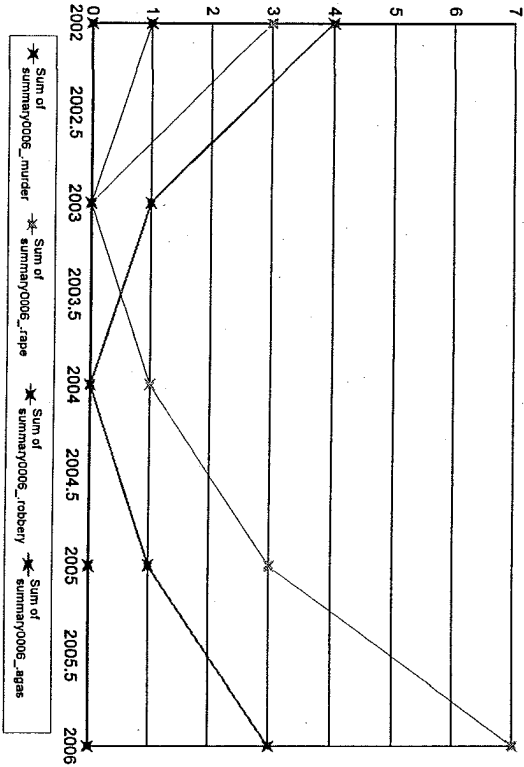

Notes on data: "Months Reporting" indicate the number of months of data received from this agency; "Violent" is the sum of the number of Murder, Rape, Total Robbery and Total Aggravated Assaults; "Property" is the sum of Burglary, Larceny, and Motor Vehicle Theft. If "NIBRS Reporting Agency?" is "Y", then more detailed crime and incident data is available from this agency.

Notes on data: "Months Reporting" indicate the number of months of data received from this agency. "Violent" is the sum of the number of Murder, Rape, Total robbery and Total Aggravated Assaults; "Property" is the sum of Burglary, Larceny, and Motor Vehicle Theft. If "NIBRS Reporting Agency?" is "Y", then more detailed crime and incident data is available from this agency.

Nahant

Months Reporting	Violent	Murder	Rape	Robbery		% Gun	Aggrav. Assault		Property	Burglary	Larceny	MVTheft
				Total	W/Gun		Total	W/Gun				
2002	12	15	0	0	1	0.00	14	0	52	25	24	3
2003	11	5	0	0	1	0.00	4	0	44	13	29	2
2004	12	11	0	0	0	0.00	10	0	54	14	36	4
2005	11	20	0	3	0	0.00	17	1	50	8	42	0
2006	12	11	0	0	0	0.00	11	0	39	5	33	1

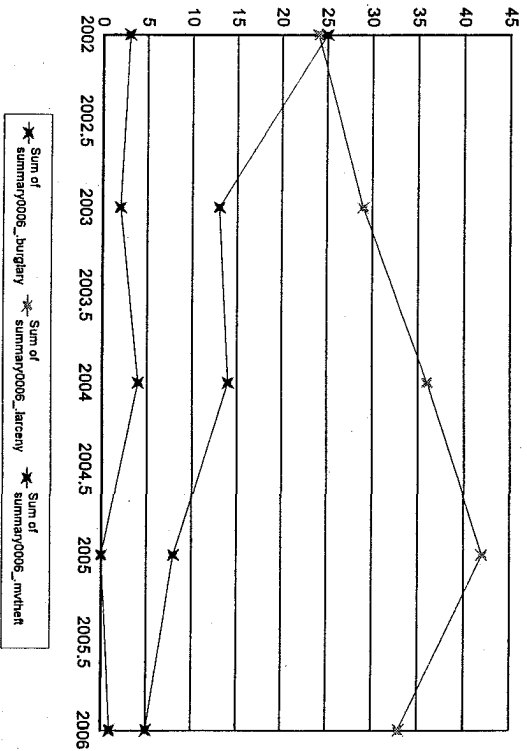
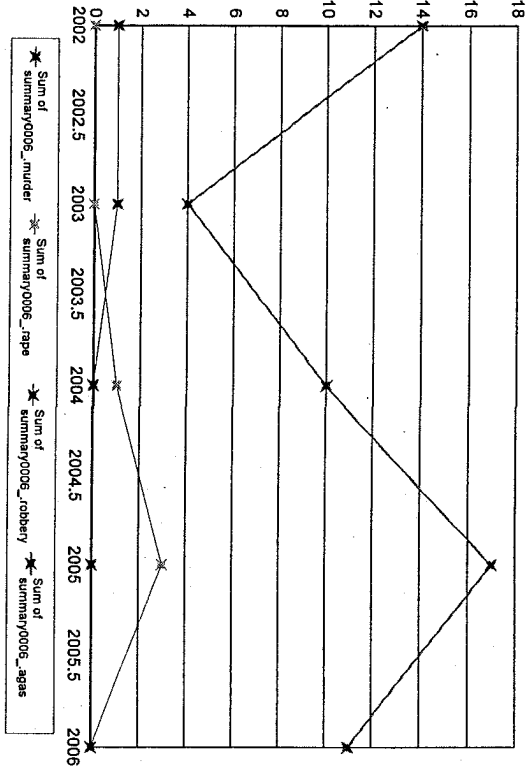

Notes on data: "Months Reporting" indicate the number of months of data received from this agency; "Violent" is the sum of the number of Murder, Rape, Total Robbery and Total Aggravated Assaults; "Property" is the sum of Burglary, Larceny, and Motor Vehicle Theft. If "NIBRS Reporting Agency?" is "Y", then more detailed crime and incident data is available from this agency.

Nantucket

Months Reporting	Violent	Murder	Rape	Robbery Total	W/Gun	% Gun	Aggrav. Assault Total	W/Gun	% Gun	Property	Burglary	Larceny	MVTheft
2002	12	62	0	0	0	0.00	58	1	1.72	550	79	449	22
2003	12	70	0	0	0	0.00	69	0	0.00	451	35	405	11
2004	12	45	1	2	0	0.00	39	5	12.82	210	50	137	23
2005	12	42	0	0	0	0.00	38	0	0.00	144	42	90	12
2006	5	17	0	0	0	0.00	16	0	0.00	53	19	27	7

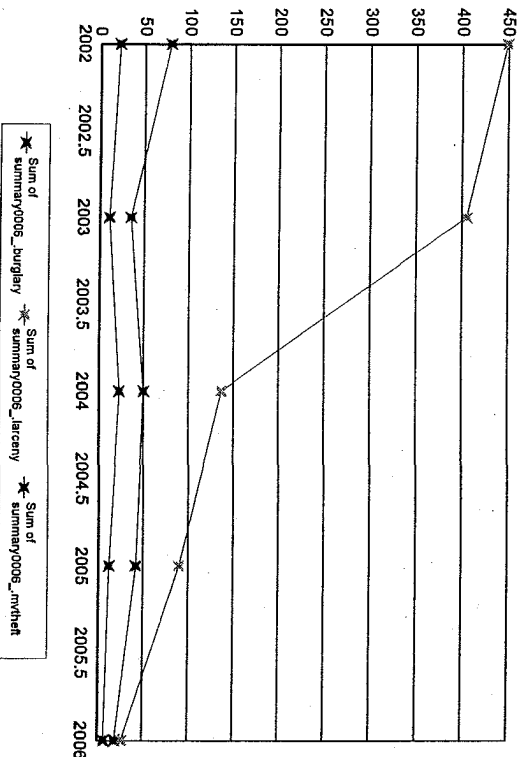
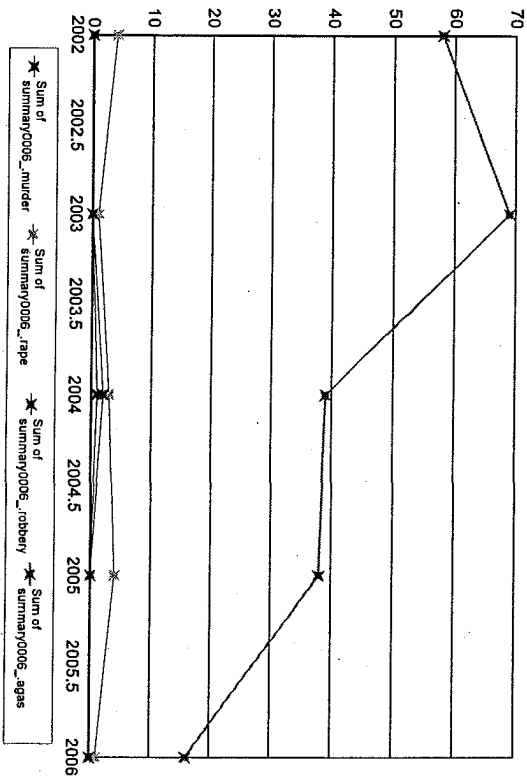

Notes on data: "Months Reporting" indicate the number of months of data received from this agency. "Violent" is the sum of the number of Murder, Rape, Total Robbery and Total Aggravated Assaults; "Property" is the sum of Burglary, Larceny, and Motor Vehicle Theft. " If "NIBRS Reporting Agency?" is "Y", then more detailed crime and incident data is available from this agency.

Natick

Months Reporting	Violent	Murder	Rape	Robbery Total	W/Gun %	Aggrav. Assault Total	W/Gun %	Property	Burglary	Larceny	MVTheft
2002	12	28	0	16	8 50.00	10	1 10.00	748	75	639	34
2003	12	27	0	8	2 25.00	13	2 15.38	682	84	559	39
2004	12	38	1	6	3 50.00	25	1 4.00	764	89	599	76
2005	12	70	0	13	3 23.08	48	2 4.17	748	89	621	38
2006	12	49	0	4	1 25.00	41	5 12.20	768	94	634	40

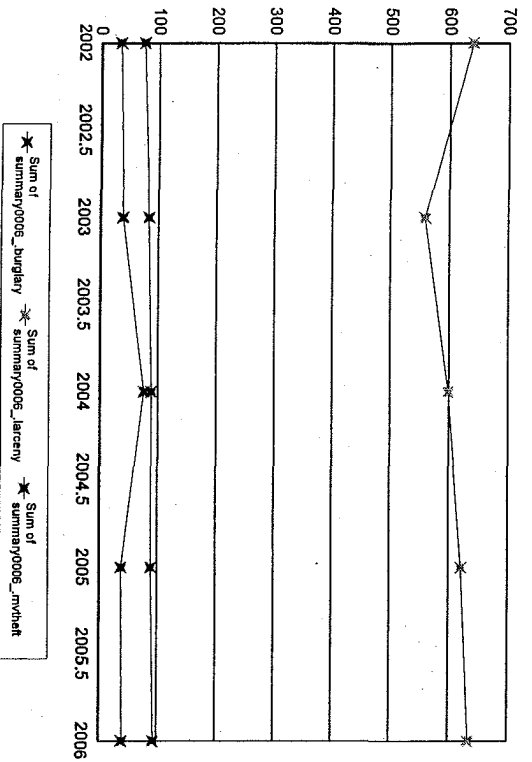
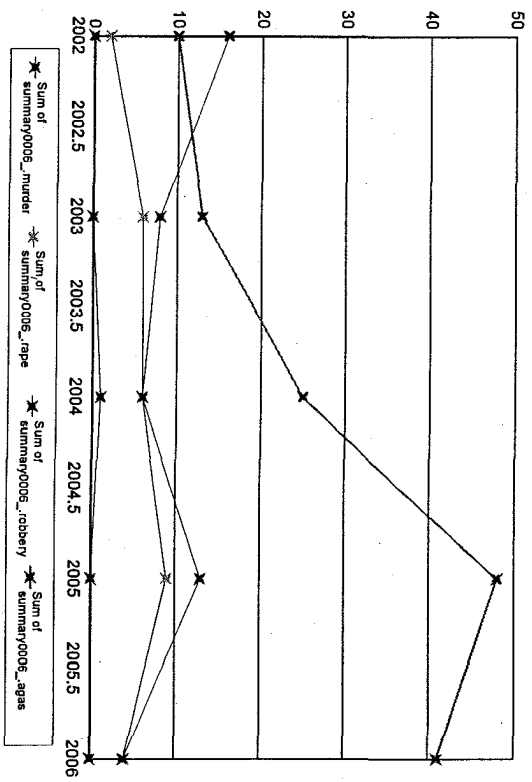

Notes on data: "Months Reporting" indicate the number of months of data received from this agency. "Violent" is the sum of the number of Murder, Rape, Total Robbery and Total Aggravated Assaults; "Property" is the sum of Burglary, Larceny, and Motor Vehicle Theft. If "NIBRS Reporting Agency?" is "Y", then more detailed crime and incident data is available from this agency.

Needham

Months Reporting	Violent	Murder	Rape	Robbery	Total W/Gun	% Gun	Aggrav. Assault	Total W/Gun	% Gun	Property	Burglary	Larceny	MVTheft
2002	12	9	0	1	1100.00	0.00	7	0	0.00	244	27	204	13
2003	12	7	0	2	2100.00	0.00	5	0	0.00	226	37	184	5
2004	12	9	0	3	0	0.00	4	3	75.00	250	28	216	6
2005	12	7	0	2	1	50.00	5	1	20.00	276	76	193	7
2006	12	5	0	4	4100.00	0.00	1	0	0.00	239	39	196	4

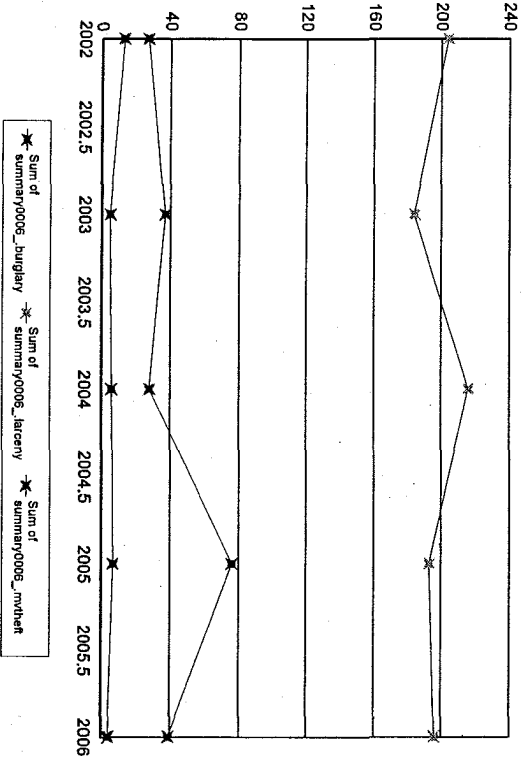
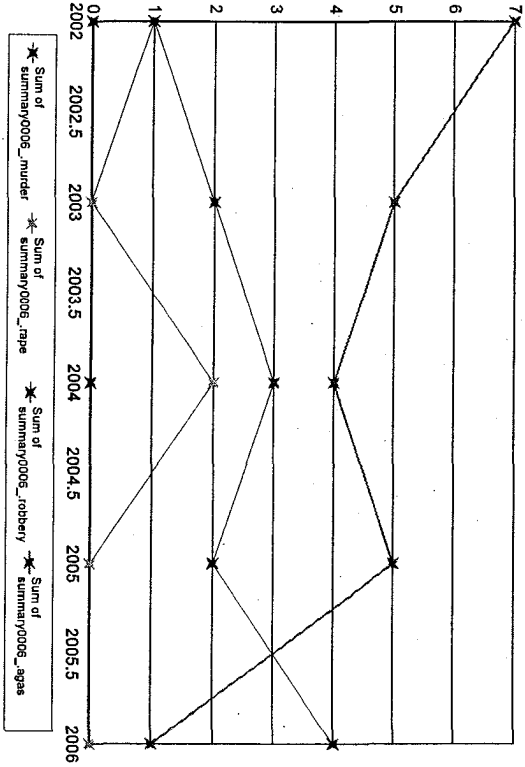

Notes on data: "Months Reporting" indicate the number of months of data received from this agency; "Violent" is the sum of the number of Murder, Rape, Total Robbery and Total Aggravated Assaults; "Property" is the sum of Burglary, Larceny, and Motor Vehicle Theft. If "NIBRS Reporting Agency?" is "Y", then more detailed crime and incident data is available from this agency.

New Bedford

Months Reporting	Violent	Murder	Rape	Robbery	Total W/Gun	% Gun	Aggrav. Assault	Total W/Gun	% Gun	Property Burglary	Larceny	MVTheft		
2002	11	729	4	101	207	48	23.19	417	36	8.63	2,570	854	1,194	522
2003	12	678	10	104	234	43	18.38	330	44	13.33	2,666	945	1,187	534
2004	12	1,032	5	53	231	41	17.75	743	92	12.38	3,400	878	2,059	463
2005	12	1,039	8	55	258	73	28.29	718	77	10.72	3,273	882	1,959	432
2006	12	1,146	7	58	283	70	24.73	798	105	13.16	3,244	842	1,869	533

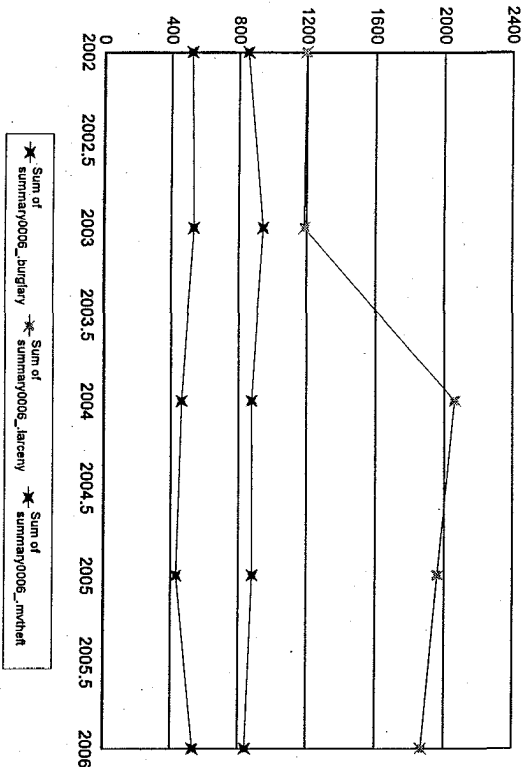
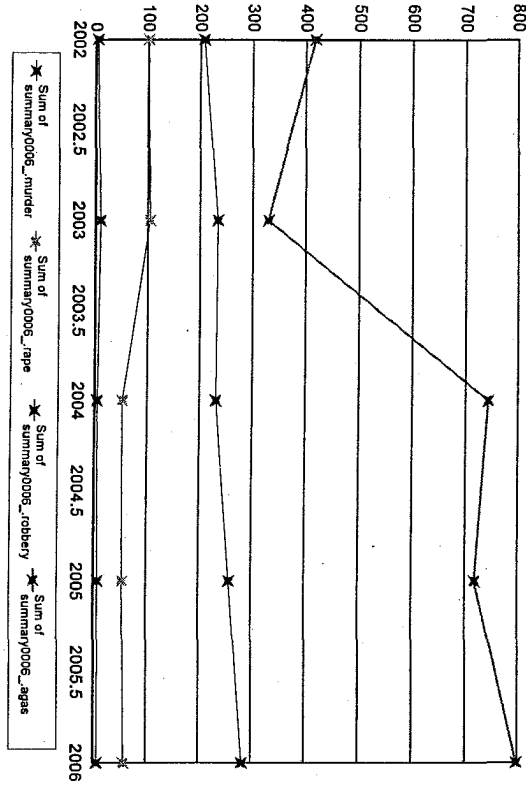

Notes on data: "Months Reporting" indicate the number of months of data received from this agency; "Violent" is the sum of the number of Murder, Rape, Total Robbery and Total Aggravated Assaults; "Property" is the sum of Burglary, Larceny, and Motor Vehicle Theft. "If "NIBRS Reporting Agency?" is "Y", then more detailed crime and incident data is available from this agency.

New Salem

Months Reporting	Violent	Murder	Rape	Robbery	Total W/Gun	% Gun	Aggrav. Assault	Total W/Gun	% Gun	Property Burglary	Larceny	MVTheft
2002	7	1	0	0	0	0.00	1	0	0.00	2	2	0
2003	5	1	0	0	0	0.00	0	0	0.00	4	4	0
2004	7	0	0	0	0	0.00	0	0	0.00	9	2	0
2005	5	0	0	0	0	0.00	0	0	0.00	6	5	1
2006	4	2	0	0	0	0.00	2	0	0.00	4	4	0

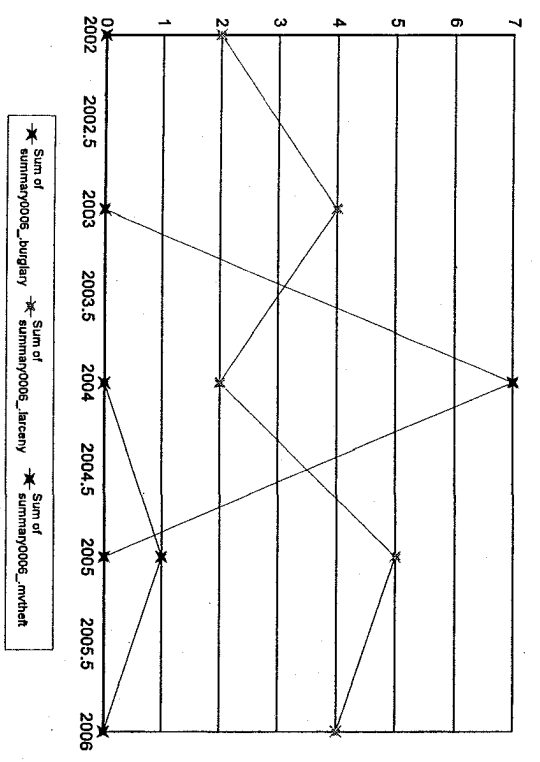
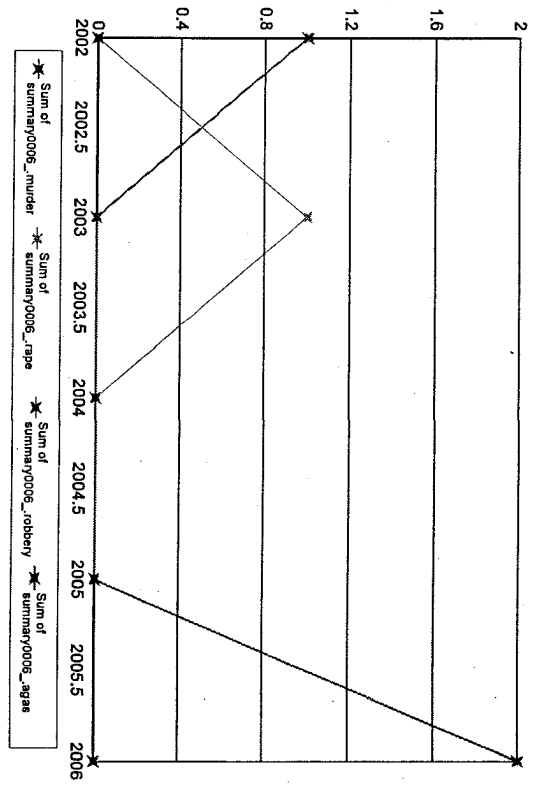

Notes on data: "Months Reporting" indicate the number of months of data received from this agency; "Violent" is the sum of the number of Murder, Rape, Total Robbery and Total Aggravated Assaults; "Property" is the sum of Burglary, Larceny, and Motor Vehicle Theft. If "NIBRS Reporting Agency?" is "Y", then more detailed crime and incident data is available from this agency.

Newbury

Months Reporting	Violent	Murder	Rape	Robbery		Aggrav. Assault		Property	Burglary	Larceny	MVTheft
				Total	W/Gun	Total	W/Gun				
2002	62	0	0	0	0.00	62	0.00	57	16	35	6
2003	13	0	0	0	0.00	13	0.00	16	3	12	1
2005	14	0	1	1	1100.00	12	0.00	43	14	27	2

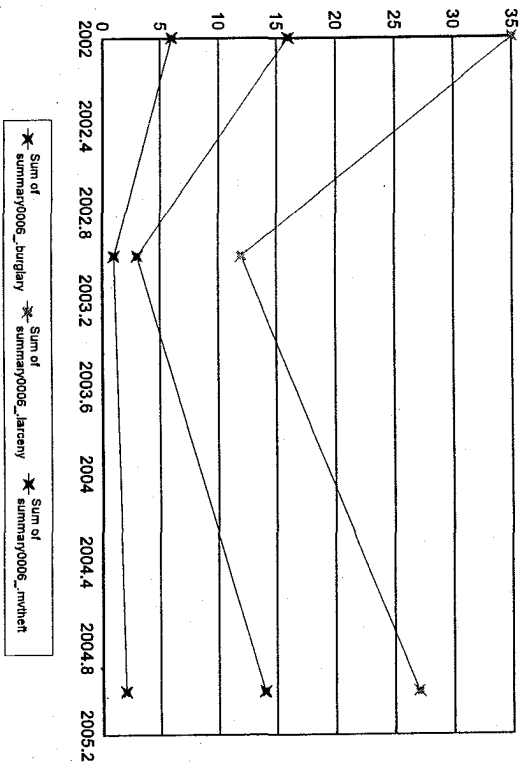
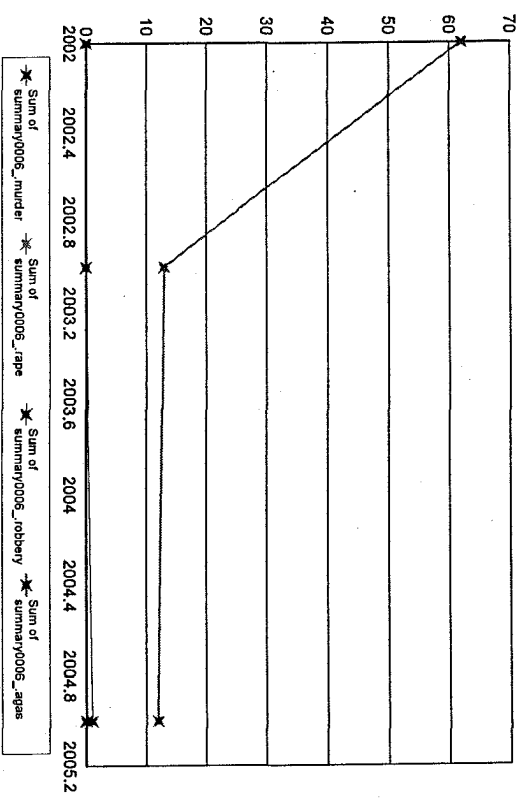

Notes on data: "Months Reporting" indicate the number of months of data received from this agency; "Violent" is the sum of the number of Murder, Rape, Total Robbery and Total Aggravated Assaults; "Property" is the sum of Burglary, Larceny, and Motor Vehicle Theft. If "NIBRS Reporting Agency?" is "Y", then more detailed crime and incident data is available from this agency.

Newburyport

Months Reporting	Violent	Murder	Rape	Robbery	Total W/Gun	% Gun	Aggrav. Assault	Total W/Gun	% Gun	Property	Burglary	Larceny	MV/Theft
2003	6	14	0	1	0	0.00	13	0	0.00	127	20	102	5
2004	12	20	0	4	2	50.00	12	1	8.33	265	86	160	19
2005	12	16	0	6	2	33.33	10	0	0.00	211	71	133	7
2006	12	23	0	2	0	0.00	17	1	5.88	203	43	149	11

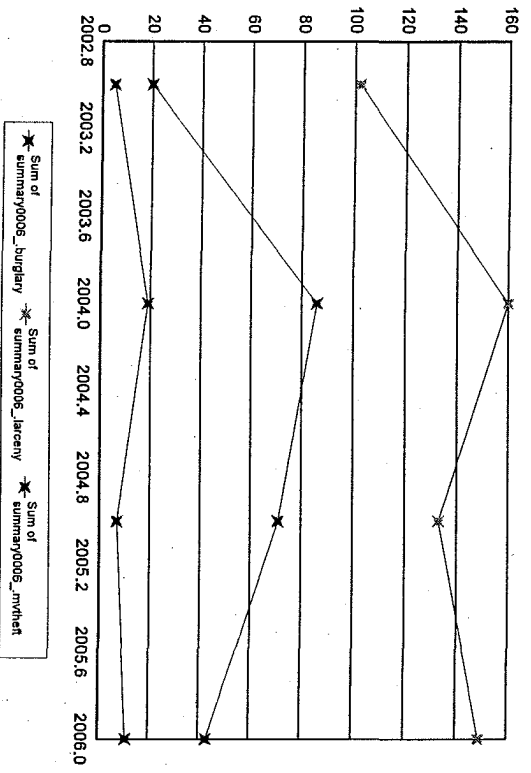
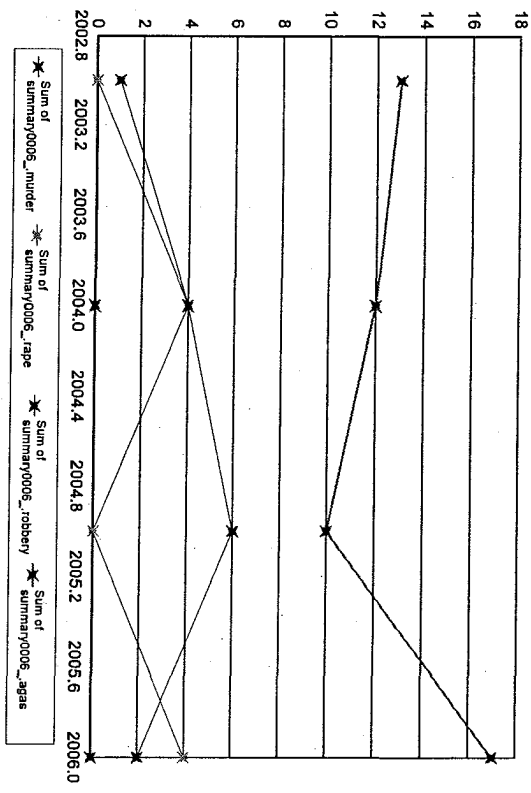

Notes on data: "Months Reporting" indicate the number of months of data received from this agency; "Violent" is the sum of the number of Murder, Rape, Total Robbery and Total Aggravated Assaults; "Property" is the sum of Burglary, Larceny, and Motor Vehicle Theft. If "NIBRS Reporting Agency?" is "Y", then more detailed crime and incident data is available from this agency.

Newton

Months Reporting	Violent	Murder	Rape	Robbery Total	W/Gun %	Aggrav. Assault Total	W/Gun %	Property	Burglary	Larceny	MVTheft		
2002	12	85	1	26	15	57.69	53	1	1.89	872	152	680	40
2003	12	99	0	23	15	65.22	71	6	8.45	916	145	739	32
2004	12	51	0	5	1	20.00	43	0	0.00	858	147	679	32
2005	12	122	0	16	4	25.00	98	2	2.04	1,100	269	786	45
2006	12	143	1	23	8	34.78	111	8	7.21	1,061	189	835	37

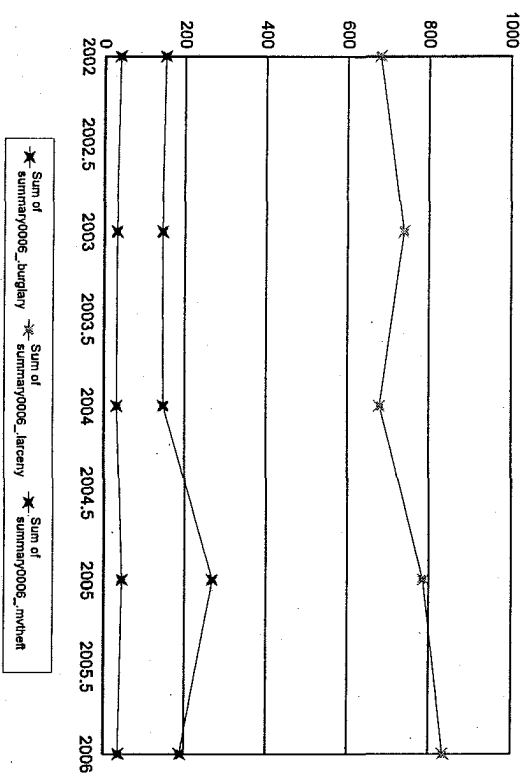
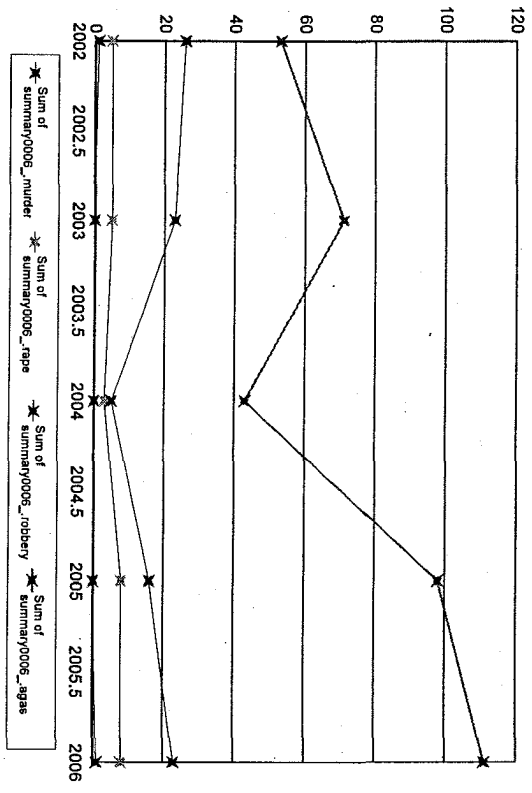

Notes on data: "Months Reporting" indicate the number of months of data received from this agency; "Violent" is the sum of the number of Murder, Rape, Total Robbery and Total Aggravated Assaults; "Property" is the sum of Burglary, Larceny, and Motor Vehicle Theft. If "NIBRS Reporting Agency?" is "Y", then more detailed crime and incident data is available from this agency.

Norfolk

Months Reporting	Violent	Murder	Rape	Robbery Total	W/Gun %	Aggrav. Total	Assault W/Gun %	Property	Burglary	Larceny	MVTheft	
2002	12	2	0	0	0	0.00	1	0	40	16	20	4
2003	12	3	0	0	0	0.00	3	1	43	7	35	1
2004	12	5	0	0	0	0.00	4	2	50.00	5	43	3
2005	12	15	0	0	0	0.00	12	0	50	15	35	0
2006	12	2	0	0	0	0.00	2	0	53	6	42	5

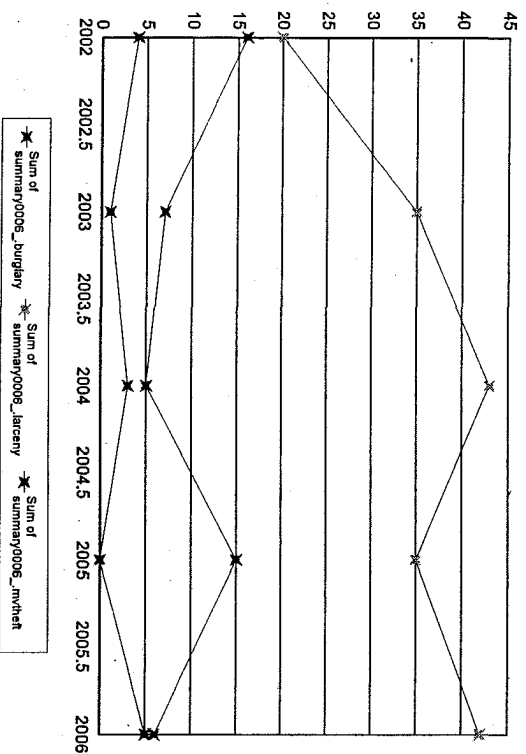
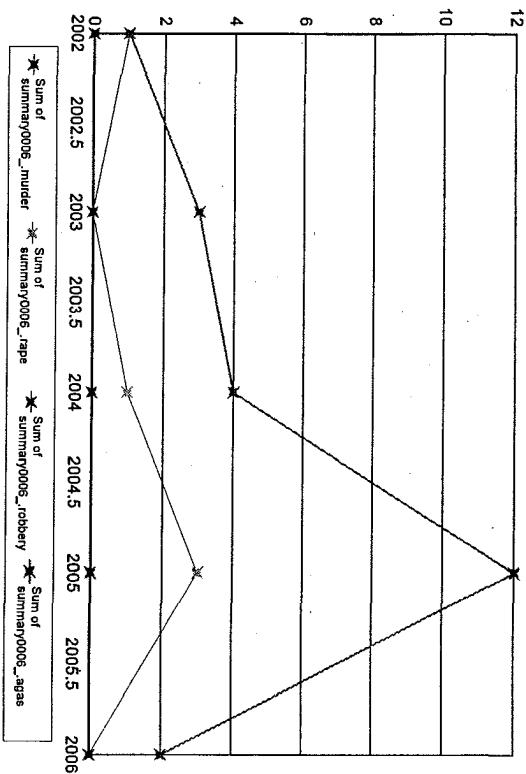

Notes on data: "Months Reporting" indicate the number of months of data received from this agency; "Violent" is the sum of the number of Murder, Rape, Total Robbery and Total Aggravated Assaults; "Property" is the sum of Burglary, Larceny, and Motor Vehicle Theft. If "NIBRS Reporting Agency?" is "Y", then more detailed crime and incident data is available from this agency.

North Adams

Months Reporting	Violent	Murder	Rape	Robbery	Total W/Gun	% Gun	Aggrav. Assault	Total W/Gun	% Gun	Property	Burglary	Larceny	MV/Theft
2002	12	94	0	7	1	14.29	73	2	2.74	507	179	304	24
2003	12	61	0	9	1	11.11	40	6	15.00	535	223	278	34
2004	12	95	0	9	3	33.33	67	8	11.94	456	173	262	21
2005	12	117	0	5	1	20.00	98	3	3.06	465	162	276	27
2006	12	93	1	1	0	0.00	76	1	1.32	575	240	301	34

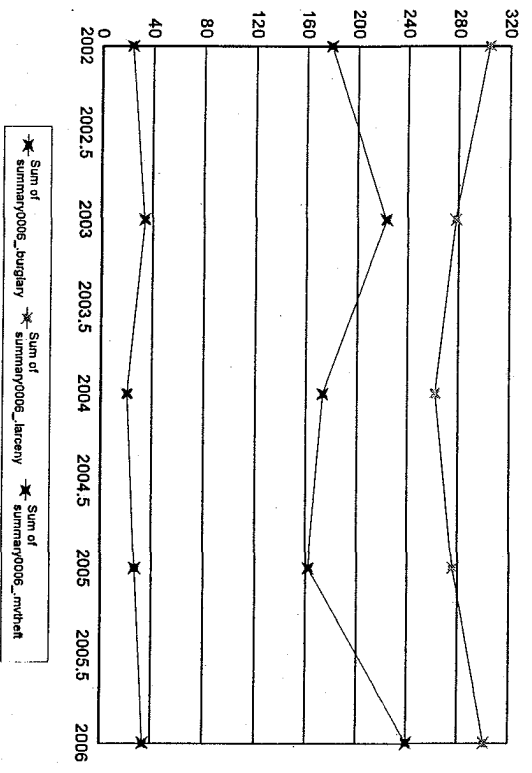
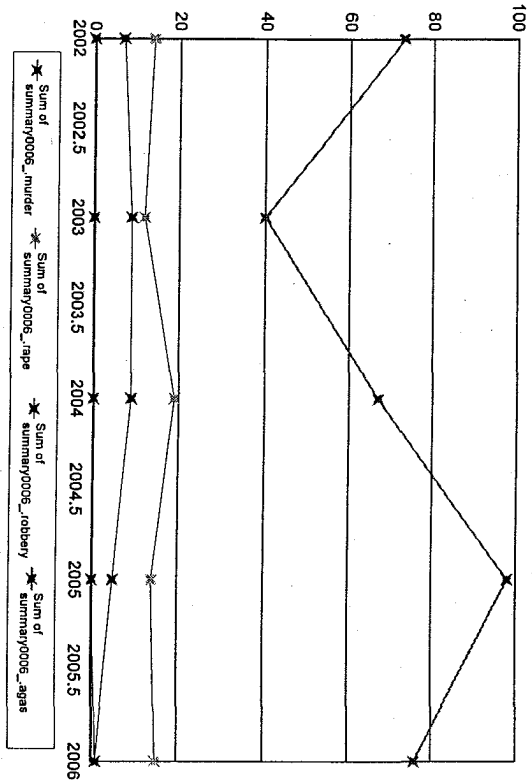

Notes on data: "Months Reporting" indicate the number of months of data received from this agency; "Violent" is the sum of the number of Murder, Rape, Total Robbery and Total Aggravated Assaults; "Property" is the sum of Burglary, Larceny, and Motor Vehicle Theft. If "NIBRS Reporting Agency?" is "Y", then more detailed crime and incident data is available from this agency.

North Andover

Months Reporting	Violent	Murder	Rape	Robbery	Total W/Gun	% Gun	Aggrav Assault	Total W/Gun	% Gun	Property	Burglary	Larceny	MVTheft
2002	12	11	0	2	1	50.00	8	0	0.00	219	61	148	10
2003	12	19	0	1	1	100.00	18	3	16.67	322	88	225	9
2004	12	11	0	3	0	0.00	8	0	0.00	196	30	162	4
2005	8	2	0	0	0	0.00	2	1	50.00	230	96	120	14
2006	12	3	0	1	1	100.00	2	0	0.00	267	111	146	10

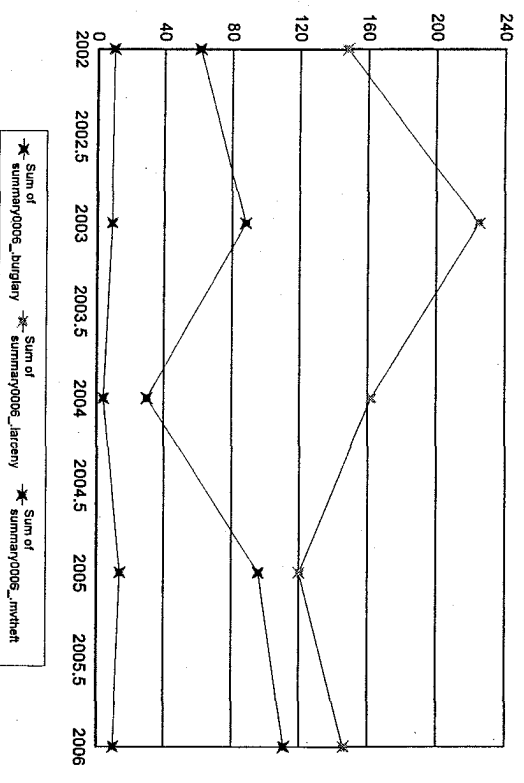
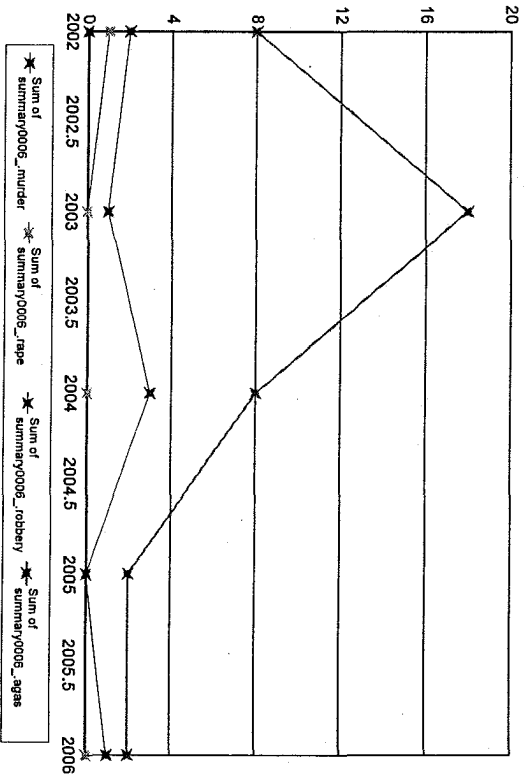

Notes on data: "Months Reporting" indicate the number of months of data received from this agency; "Violent" is the sum of the number of Murder, Rape, Total obbery and Total Aggravated Assaults; "Property" is the sum of Burglary, Larceny, and Motor Vehicle Theft. If "NIBRS Reporting Agency?" is "Y", then more detailed crime and incident data is available from this agency.

North Attleboro

Months Reporting	Violent	Murder	Rape	Robbery	Total W/Gun	% Gun	Aggrav. Assault	Total W/Gun	% Gun	Property	Burglary	Larceny	MV/Theft
2002	28	0	1	11	4	36.36	16	0	0.00	983	99	762	122
2003	36	0	2	12	2	16.67	22	4	18.18	785	70	673	42
2004	33	1	3	6	0	0.00	23	0	0.00	924	83	789	52
2005	46	0	2	9	2	22.22	35	2	5.71	738	88	603	47
2006	47	1	1	6	2	33.33	39	1	2.56	727	95	590	42

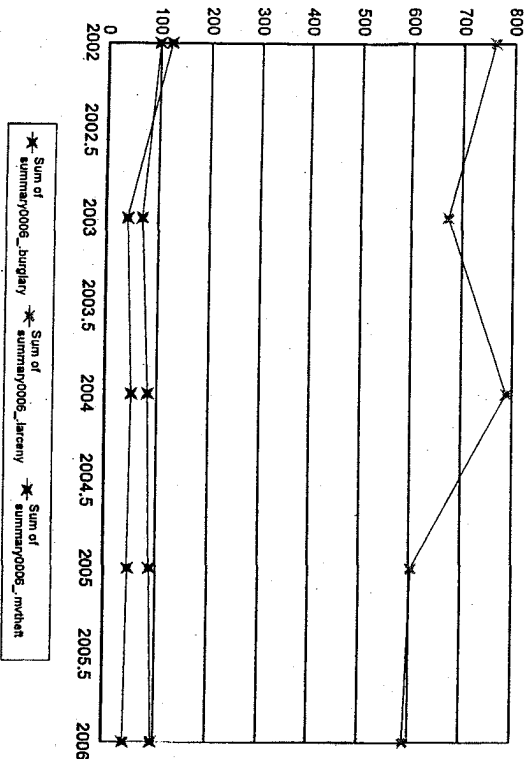
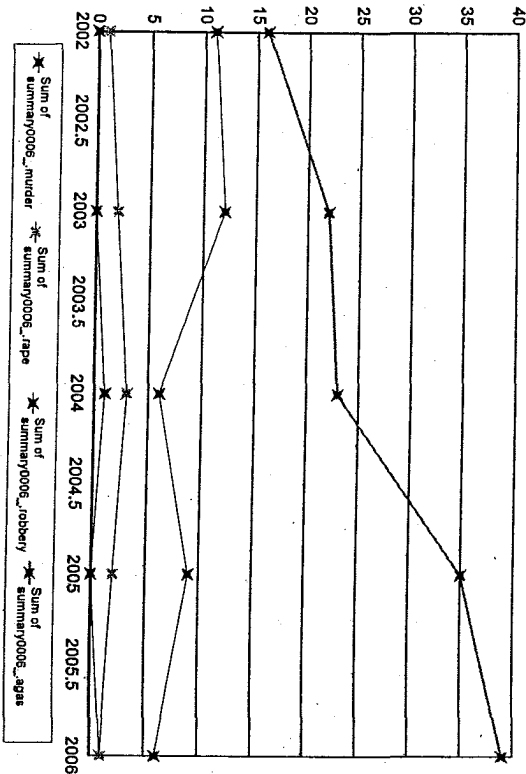

Notes on data: "Months Reporting" indicate the number of months of data received from this agency. "Violent" is the sum of the number of Murder, Rape, Total Robbery and Total Aggravated Assaults; "Property" is the sum of Burglary, Larceny, and Motor Vehicle Theft. If "NIBRS Reporting Agency?" is "Y", then more detailed crime and incident data is available from this agency.

North Brookfield

Months Reporting	Violent	Murder	Rape	Robbery	Total W/Gun	% Gun	Aggrav. Assault	% Gun	Property Burglary	Larceny	MVTheft
2002	12	26	0	0	0	0.00	23	0.00	33	22	2
2003	12	27	0	0	0	0.00	25	0.00	48	26	9
2004	12	27	0	2	1	50.00	22	0.00	50	24	10
2005	12	27	0	0	0	0.00	26	0.00	42	27	4
2006	12	23	0	2	1	50.00	20	5.00	28	12	3

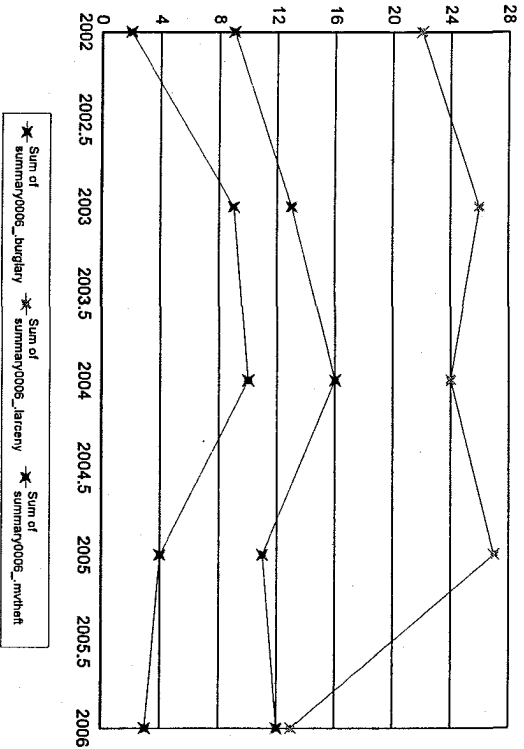
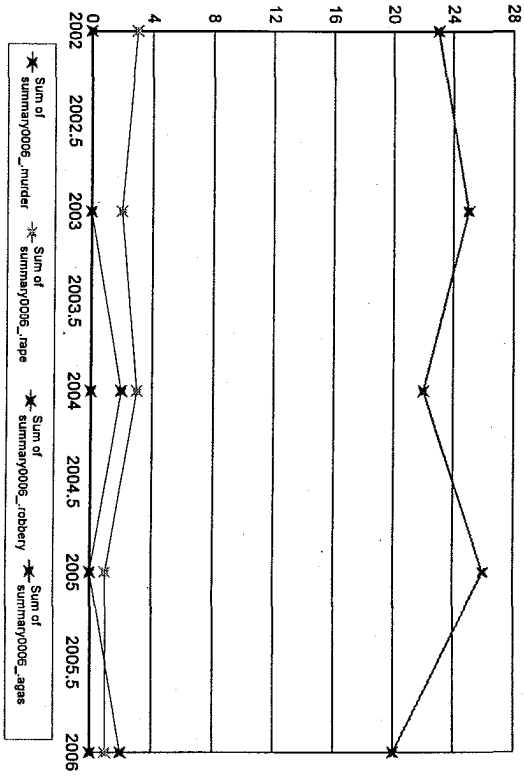

Notes on data: "Months Reporting" indicate the number of months of data received from this agency. "Violent" is the sum of the number of Murder, Rape, Total Robbery and Total Aggravated Assaults; "Property" is the sum of Burglary, Larceny, and Motor Vehicle Theft. "If "NIBRS Reporting Agency?" is "Y", then more detailed crime and incident data is available from this agency.

North Reading

Months Reporting	Violent	Murder	Rape	Robbery	Total W/Gun	% Gun	Aggrav. Assault	% Gun	Property Burglary	Larceny	MVTheft
2002	12	0	1	3	3100.00	8	1 12.50	63	15	45	3
2003	12	0	1	2	0 0.00	9	0 0.00	90	32	58	0
2004	8	0	0	0	0 0.00	5	0 0.00	59	15	42	2
2005	12	1	0	0	0 0.00	7	0 0.00	57	25	26	6
2006	11	6	0	3	0 0.00	3	0 0.00	54	21	27	6

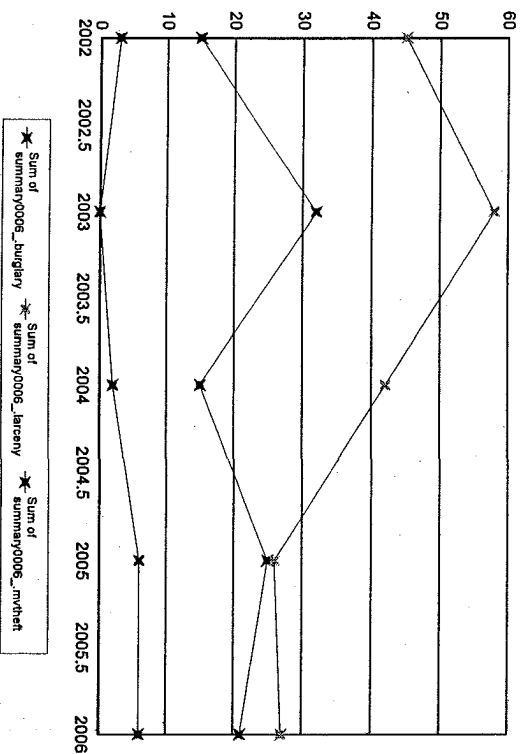
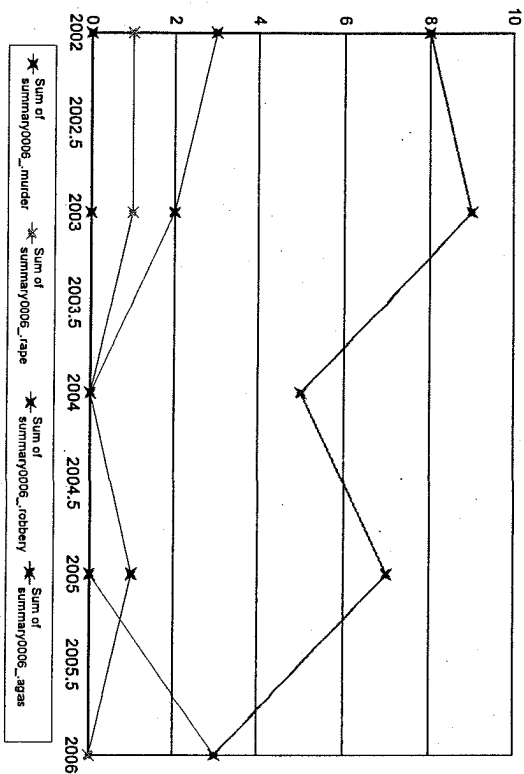

Notes on data: "Months Reporting" indicate the number of months of data received from this agency; "Violent" is the sum of the number of Murder, Rape, Total Robbery and Total Aggravated Assaults; "Property" is the sum of Burglary, Larceny, and Motor Vehicle Theft. " % Gun" is "Y", then more detailed crime and incident data is available from this agency.

Northampton

Months Reporting	Violent	Murder	Rape	Robbery	Total W/Gun	% Gun	Aggrav. Assault	Total W/Gun	% Gun	Property	Burglary	Larceny	MVTheft
2002	160	0	17	13	4	30.77	130	2	1.54	936	150	707	79
2003	69	0	9	15	2	13.33	45	1	2.22	1,080	193	801	86
2004	90	1	8	18	6	33.33	63	7	11.11	861	134	660	67
2005	114	0	9	9	1	11.11	96	9	9.38	811	122	632	57
2006	113	0	6	12	2	16.67	95	13	13.68	827	117	638	72

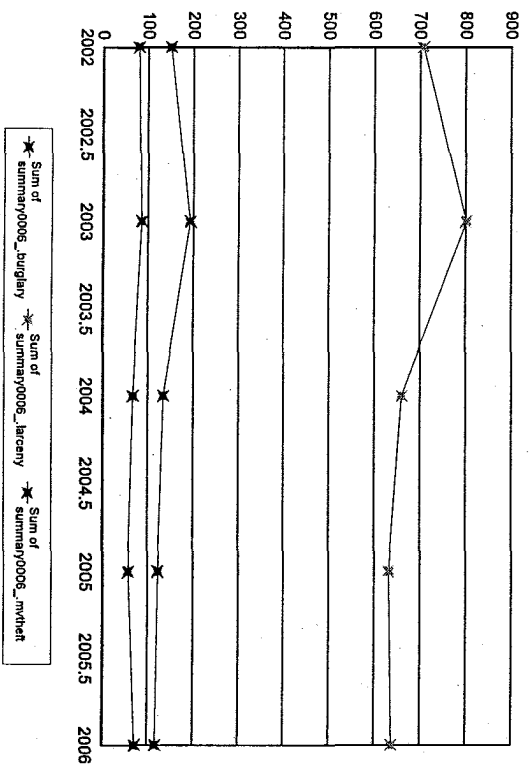
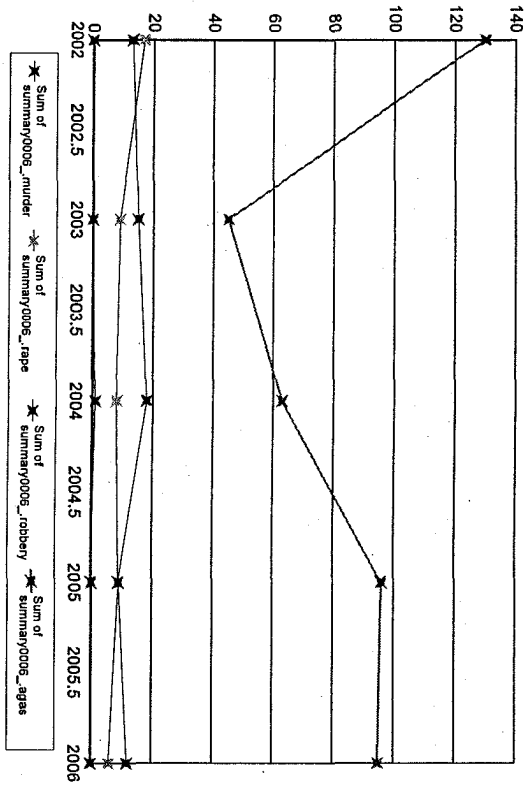

Notes on data: "Months Reporting" indicate the number of months of data received from this agency; "Violent" is the sum of the number of Murder, Rape, Total Robbery and Total Aggravated Assaults; "Property" is the sum of Burglary, Larceny, and Motor Vehicle Theft. If "NIBRS Reporting Agency?" is "Y", then more detailed crime and incident data is available from this agency.

Northboro

Months Reporting	Violent	Murder	Rape	Robbery	Total W/Gun	% Gun	Aggrav. Assault	Total W/Gun	% Gun	Property Burglary	Larceny	MVTheft
2002	4	0	0	1	1100.00	0.00	3	0	0.00	167	121	13
2003	13	0	1	1	0	0.00	11	0	0.00	123	96	10
2004	5	0	0	3	2	66.67	0	0	0.00	154	110	7
2005	5	0	0	1	0	0.00	4	0	0.00	119	103	2
2006	0	0	0	0	0	0.00	0	0	0.00	119	96	4

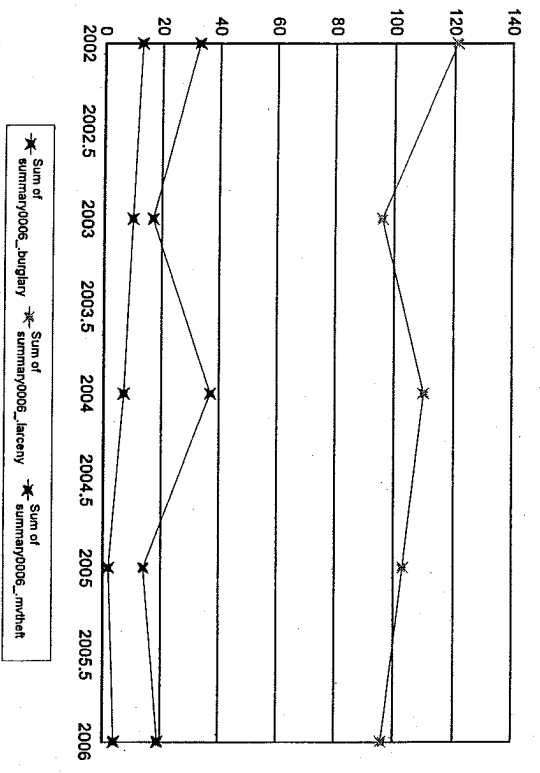
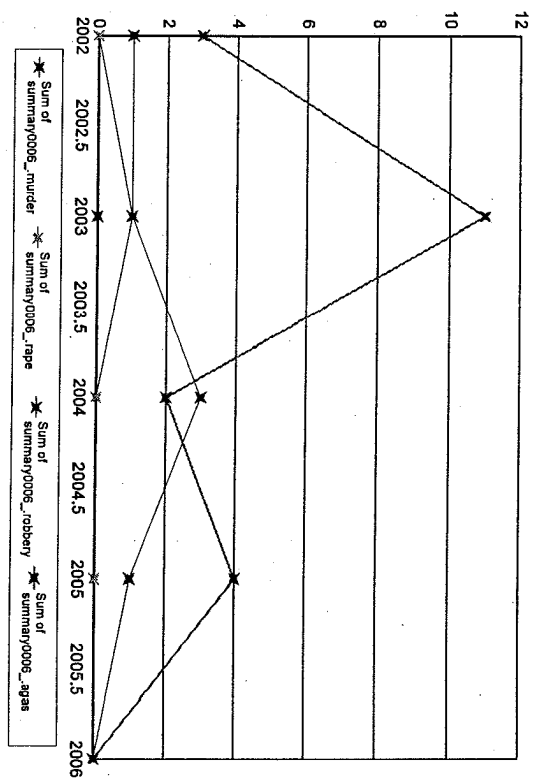

Notes on data: "Months Reporting" indicate the number of months of data received from this agency; "Violent" is the sum of the number of Murder, Rape, Total Robbery and Total Aggravated Assaults; "Property" is the sum of Burglary, Larceny, and Motor Vehicle Theft. If "NIBRS Reporting Agency?" is "Y", then more detailed crime and incident data is available from this agency.

Northbridge

Months Reporting	Violent	Murder	Rape	Robbery Total	W/Gun %	Aggrav. Assault Total	W/Gun %	Property Burglary	Larceny	MV Theft
2002	40	0	10	2	0	28	0	226	129	12
2003	21	0	2	2	1	17	5.88	194	115	16
2004	31	0	1	4	1	26	0	158	86	15
2005	38	0	8	1	0	29	3.45	153	104	5
2006	22	0	6	0	0	16	12.50	197	124	15

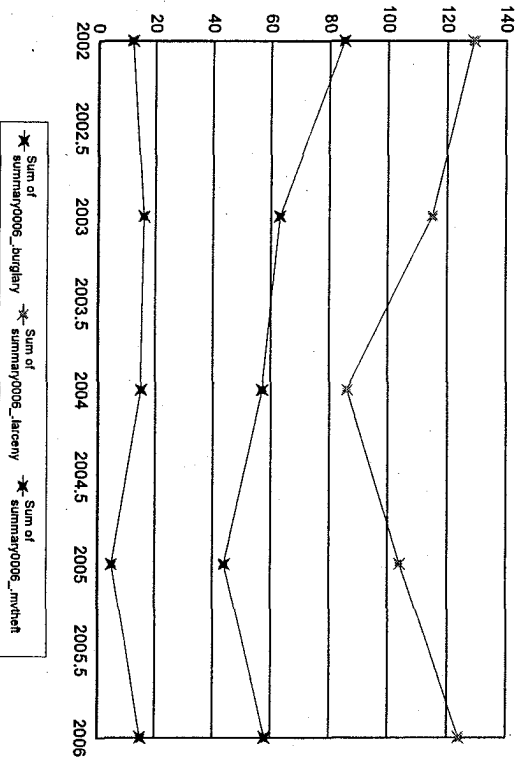
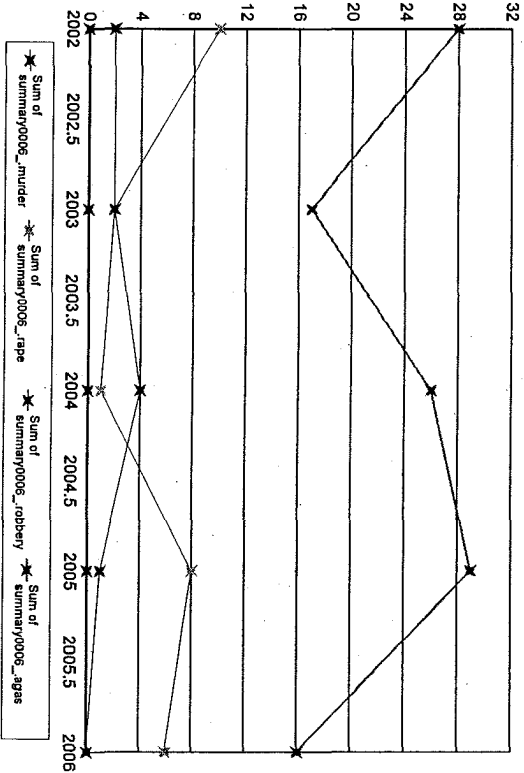

Notes on data: "Months Reporting" indicate the number of months of data received from this agency; "Violent" is the sum of the number of Murder, Rape, Total Robbery and Total Aggravated Assaults; "Property" is the sum of Burglary, Larceny, and Motor Vehicle Theft. If "NIBRS Reporting Agency?" is "Y", then more detailed crime and incident data is available from this agency.

Northfield

Months Reporting	Violent	Murder	Rape	Robbery		Aggrav. Assault	Property	Larceny	MV Theft				
				Total	W/Gun					Total	W/Gun	Burglary	
2002	12	14	0	2	0	0.00	12	0	0.00	40	6	33	1
2003	12	6	0	2	0	0.00	4	0	0.00	53	22	29	2
2004	12	9	0	1	2	0.00	6	4	66.67	36	14	20	2
2005	12	3	0	0	0	0.00	3	0	0.00	41	16	24	1
2006	12	6	0	1	0	0.00	5	1	20.00	68	26	34	8

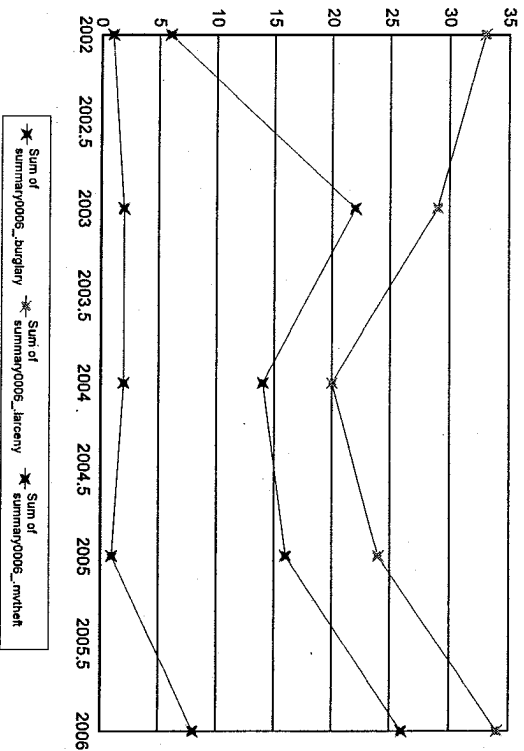
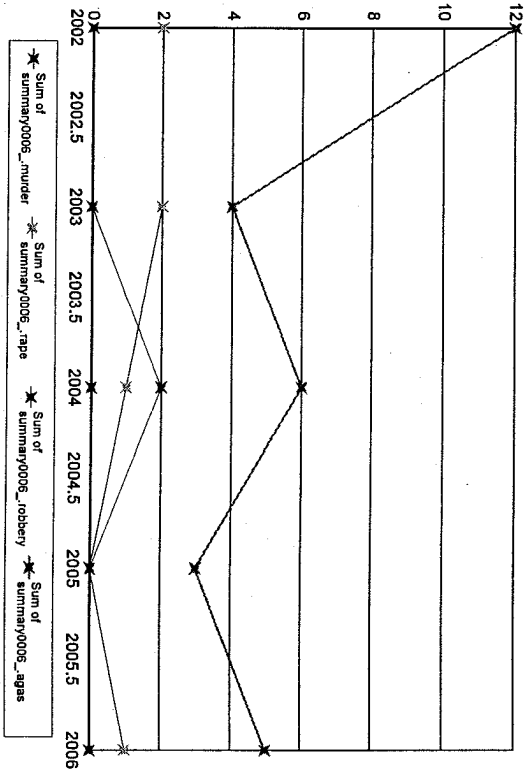

Notes on data: "Months Reporting" indicate the number of months of data received from this agency; "Violent" is the sum of the number of Murder, Rape, Total Robbery and Total Aggravated Assaults; "Property" is the sum of Burglary, Larceny, and Motor Vehicle Theft. If "NIBRS Reporting Agency?" is "Y", then more detailed crime and incident data is available from this agency.

Norton

Months Reporting	Violent					Robbery		Aggrav. Assault		Property		Larceny		MV/Theft	
	Violent	Murder	Rape	Total	W/Gun	% Gun	Total	W/Gun	% Gun	Burglary	Larceny	MV/Theft			
2002	4	0	2	0	0	0.00	2	0	0.00	121	20	95	6		
2003	13	0	2	0	0	0.00	11	1	9.09	191	49	128	14		
2004	8	0	1	1	0	0.00	6	0	0.00	181	37	130	14		
2005	4	0	1	0	0	0.00	3	0	0.00	148	36	104	8		
2006	6	0	0	4	1	25.00	2	0	0.00	109	27	79	3		

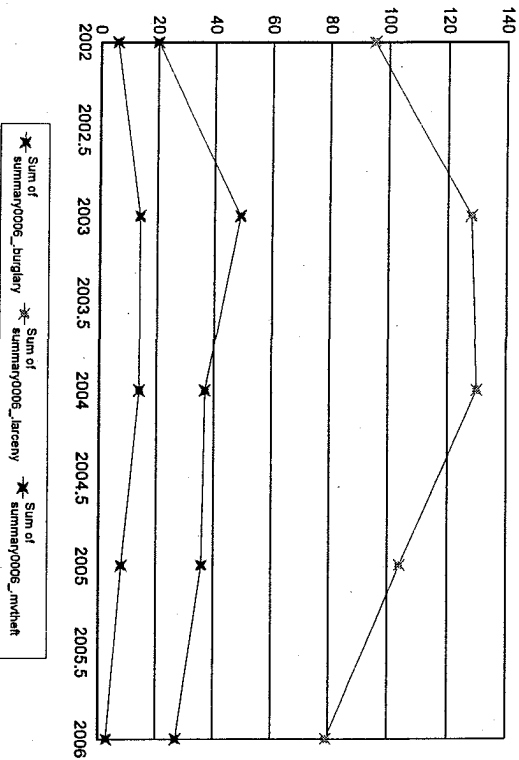
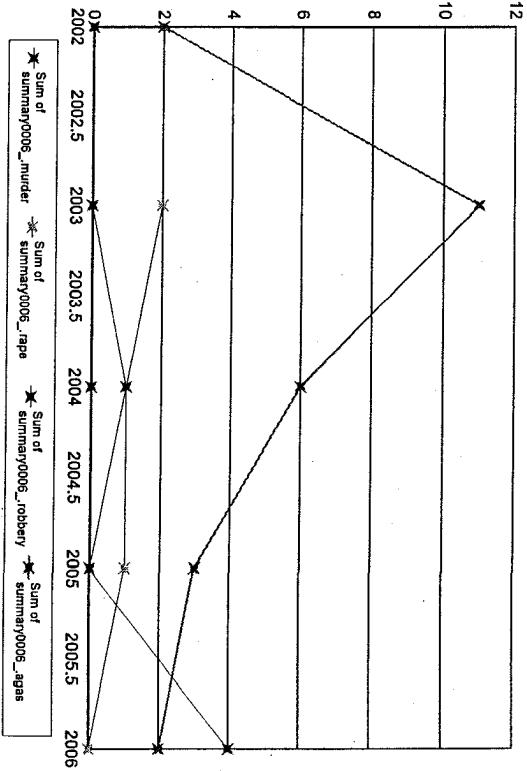

Notes on data: "Months Reporting" indicate the number of months of data received from this agency; "Violent" is the sum of the number of Murder, Rape, Total Robbery and Total Aggravated Assaults; "Property" is the sum of Burglary, Larceny, and Motor Vehicle Theft. If "NIBRS Reporting Agency?" is "Y", then more detailed crime and incident data is available from this agency.

Norwell

Months Reporting	Violent	Murder	Rape	Robbery		Aggrav. Assault		Property	Larceny	MV/Theft				
				Total	% W/Gun	Total	% W/Gun				Burglary	Burglary		
2002	12	33	0	2	3	1	33.33	28	0	0.00	94	17	69	8
2003	12	23	0	2	6	0	0.00	15	1	6.67	115	27	87	1
2004	12	14	0	3	4	3	75.00	7	0	0.00	115	31	76	8
2005	12	12	0	0	2	0	0.00	10	0	0.00	87	22	58	7
2006	12	10	0	1	2	1	50.00	7	0	0.00	119	34	82	3

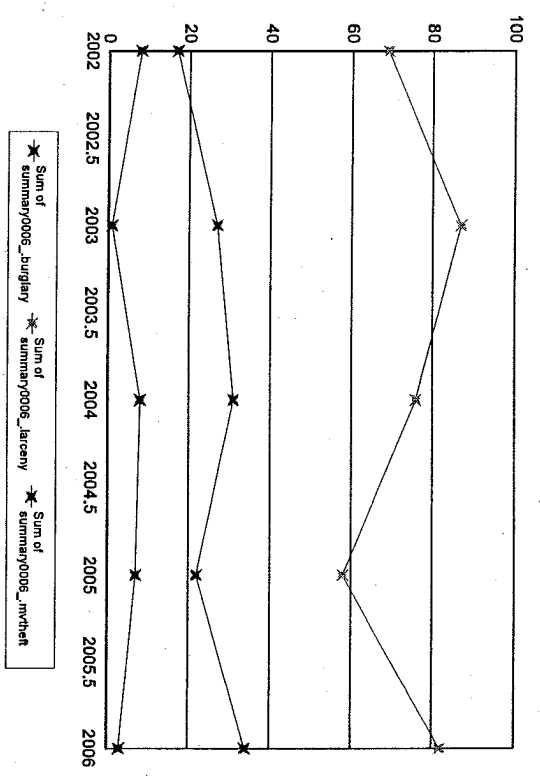
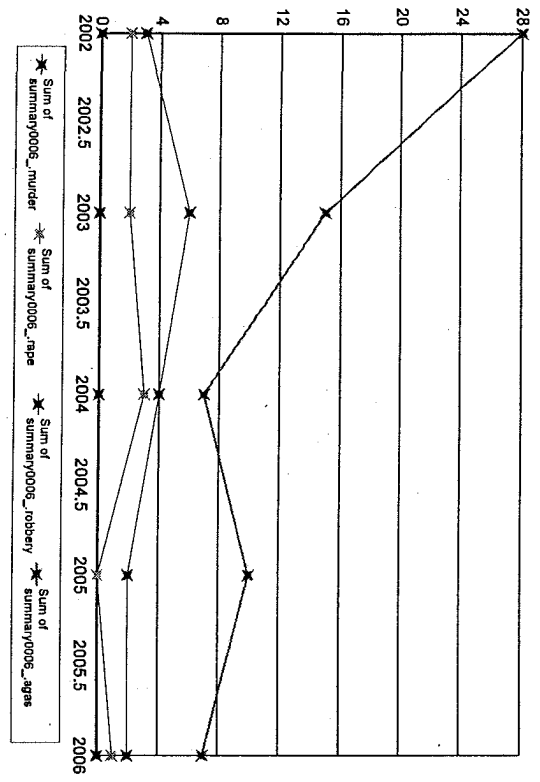

Notes on data: "Months Reporting" indicate the number of months of data received from this agency; "Violent" is the sum of the number of Murder, Rape, Total Robbery and Total Aggravated Assaults; "Property" is the sum of Burglary, Larceny, and Motor Vehicle Theft. If "NIBRS Reporting Agency?" is "Y", then more detailed crime and incident data is available from this agency.

Norwood

Months Reporting	Violent	Murder	Rape	Robbery	Total W/Gun	% Gun	Aggrav. Assault	Total W/Gun	% Gun	Property Burglary	Larceny	MV Theft	
2002	51	0	4	10	2	20.00	37	2	5.41	517	401	50	
2003	53	0	3	11	7	63.64	39	3	7.69	451	317	74	
2004	31	0	3	8	1	12.50	20	2	10.00	512	73	47	
2005	31	0	6	14	4	28.57	11	0	0.00	509	68	60	
2006	45	0	1	12	1	8.33	32	2	6.25	606	94	442	70

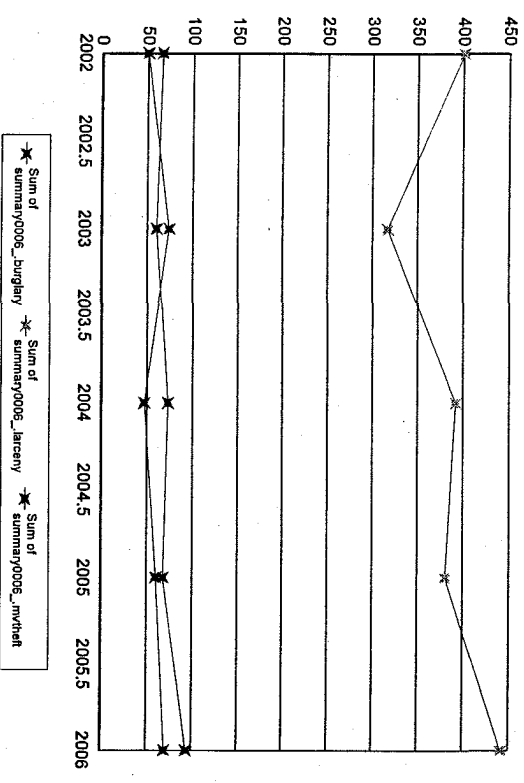
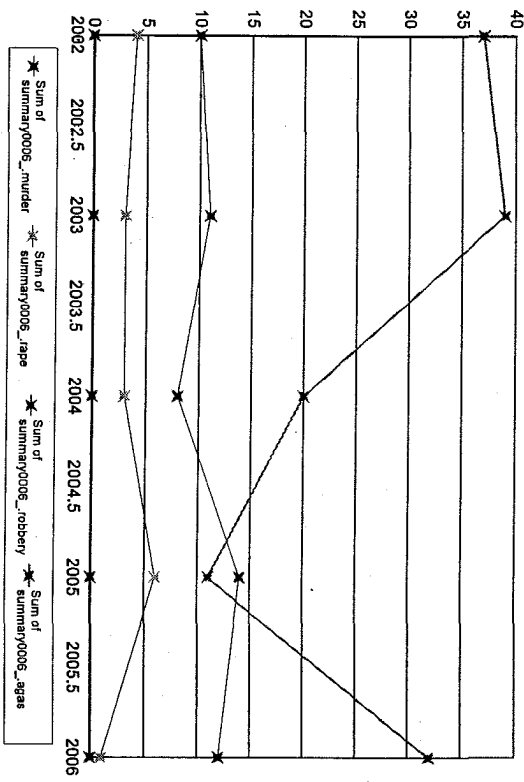

Notes on data: "Months Reporting" indicate the number of months of data received from this agency; "Violent" is the sum of the number of Murder, Rape, Total Obbery and Total Aggravated Assaults; "Property" is the sum of Burglary, Larceny, and Motor Vehicle Theft; "If "NIBRS Reporting Agency?" is "Y", then more detailed crime and incident data is available from this agency.

North Shore CC

Months Reporting	Violent	Murder	Rape	Robbery Total W/Gun	% Gun	Aggrav. Assault Total W/Gun	% Gun	Property Burglary	Larceny	MV Theft
2002	12	0	0	0	0.00	0	0.00	3	3	0
2003	12	1	0	0	0.00	1	0.00	14	13	1
2004	12	0	0	0	0.00	0	0.00	10	10	0
2005	12	0	0	0	0.00	0	0.00	11	9	1
2006	12	1	0	0	0.00	1	0.00	9	7	1

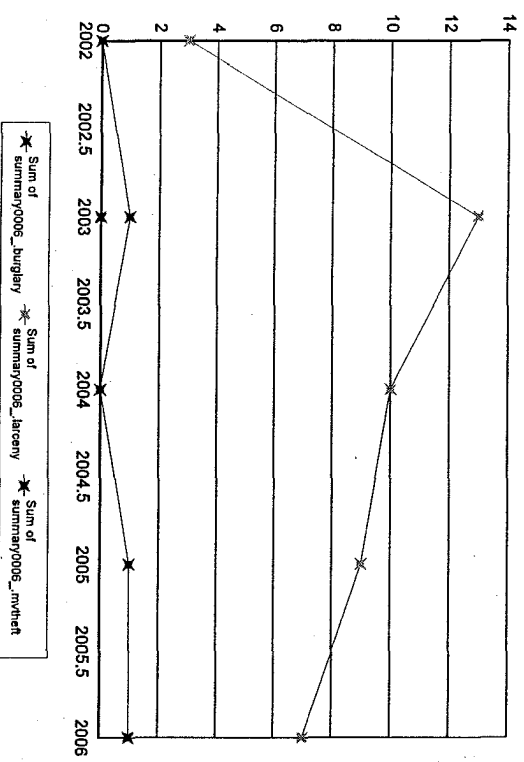
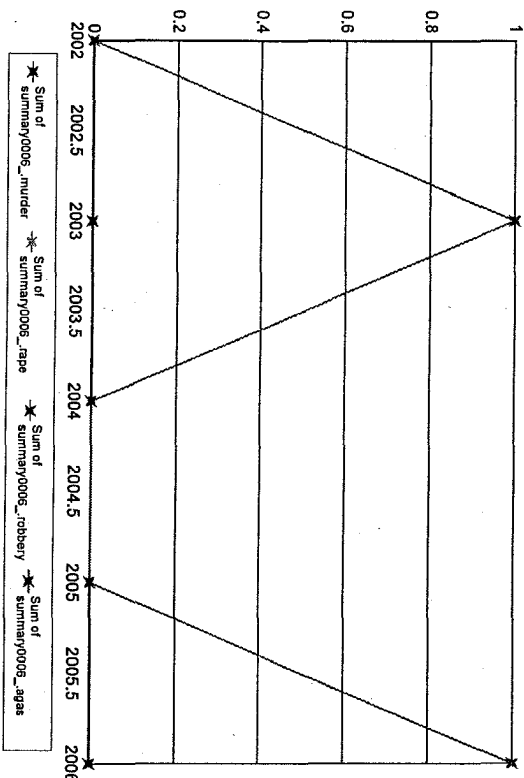

Notes on data: "Months Reporting" indicate the number of months of data received from this agency; "Violent" is the sum of the number of Murder, Rape, Total Robbery and Total Aggravated Assaults; "Property" is the sum of Burglary, Larceny, and Motor Vehicle Theft. If "NIBRS Reporting Agency?" is "Y", then more detailed crime and incident data is available from this agency.

Northeastern University

Months Reporting	Violent	Murder	Rape	Robbery	Total W/Gun	% Gun	Aggrav. Assault	Total W/Gun	% Gun	Property	Burglary	Larceny	MVTheft
2002	12	15	0	7	3	42.86	8	1	12.50	379	26	347	6
2003	12	19	0	9	1	11.11	7	1	14.29	551	26	521	4
2004	12	9	0	3	0	0.00	4	0	0.00	352	5	345	2
2005	12	10	0	4	0	0.00	3	0	0.00	358	25	331	2
2006	12	14	0	7	2	28.57	4	0	0.00	384	41	341	2

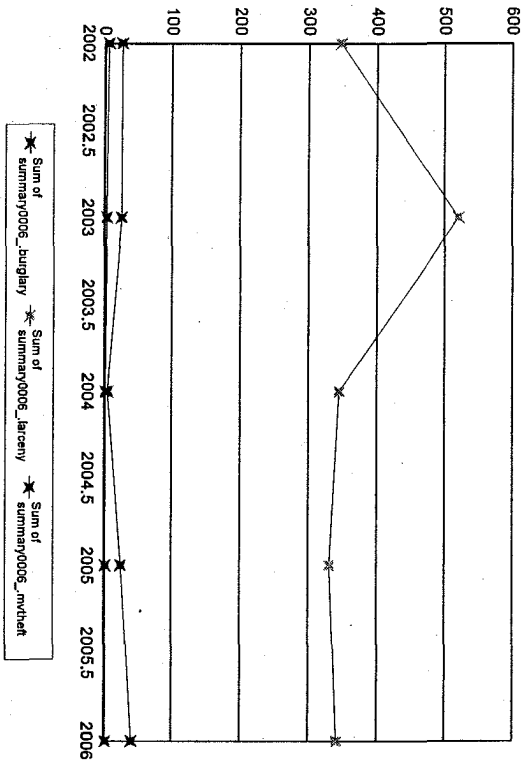
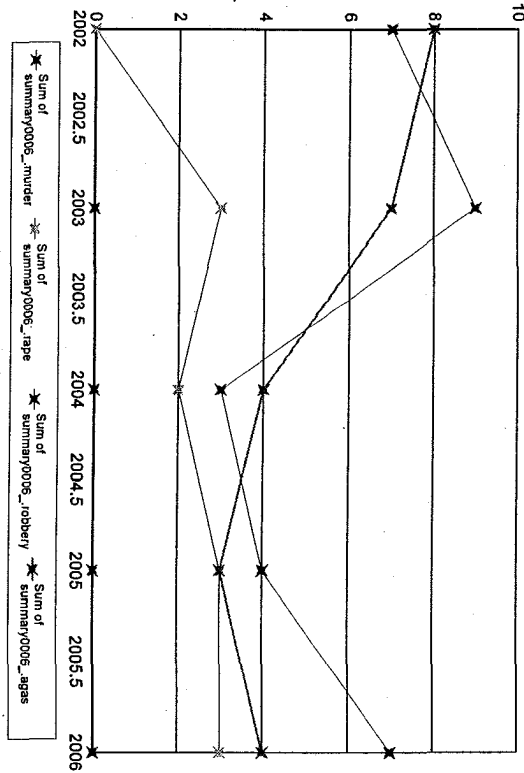

Notes on data: "Months Reporting" indicate the number of months of data received from this agency; "Violent" is the sum of the number of Murder, Rape, Total Robbery and Total Aggravated Assaults; "Property" is the sum of Burglary, Larceny, and Motor Vehicle Theft. If "NIBRS Reporting Agency?" is "Y", then more detailed crime and incident data is available from this agency.

Notes on data: "Months Reporting" indicate the number of months of data received from this agency; "Violent" is the sum of the number of Murder, Rape, Total
obbery and Total Aggravated Assaults; "Property" is the sum of Burglary, Larceny, and Motor Vehicle Theft." If "NIBRS Reporting Agency?" is "Y", then more
detailed crime and incident data is available from this agency.

Oak Bluffs

Months Reporting	Violent	Murder	Rape	Robbery		Aggrav. Assault		Property Burglary	Larceny	MVTTheft	
				Total	W/Gun	Total	W/Gun				Gun
2002	3	21	0	13	0	7	0	23	12	11	0
2005	12	27	0	2	0	23	0	91	31	53	7
2006	12	13	0	0	0	12	1	84	34	50	0

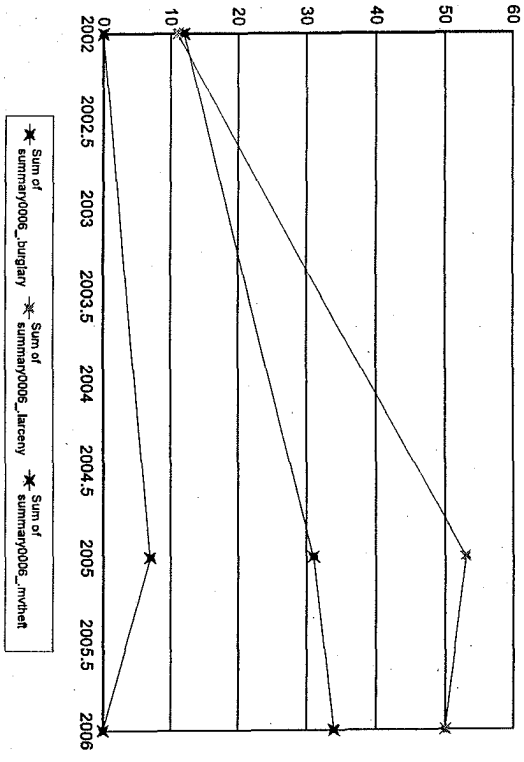
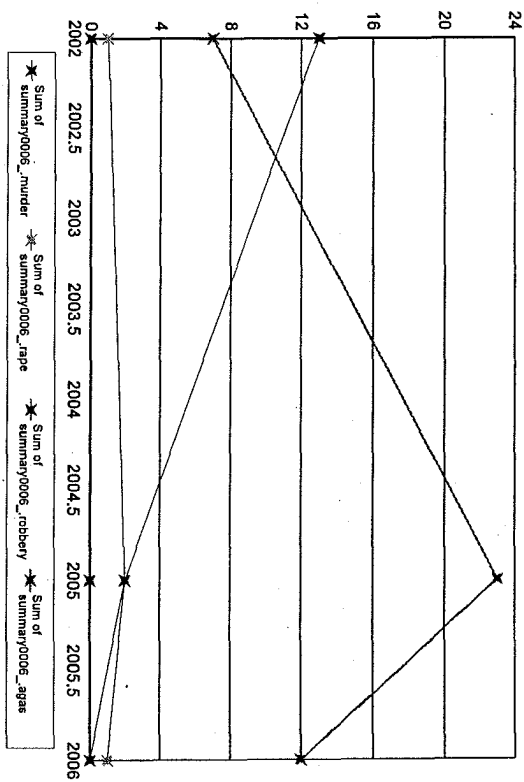

Notes on data: "Months Reporting" indicate the number of months of data received from this agency; "Violent" is the sum of the number of Murder, Rape, Total Robbery and Total Aggravated Assaults; "Property" is the sum of Burglary, Larceny, and Motor Vehicle Theft; "If "NIBRS Reporting Agency?" is "Y", then more detailed crime and incident data is available from this agency.

Oakham

Months Reporting	Violent	Murder	Rape	Robbery Total W/Gun	% Gun	Aggrav. Assault Total W/Gun	% Gun	Property	Burglary	Larceny	MVTheft
2005	11	8	0	0	0.00	7	14.29	21	10	11	0
2006	12	3	0	0	0.00	3	0.00	28	6	17	5

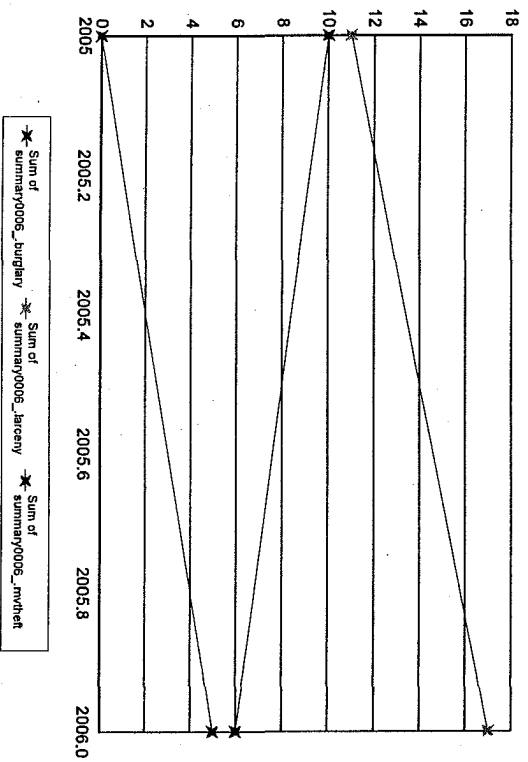
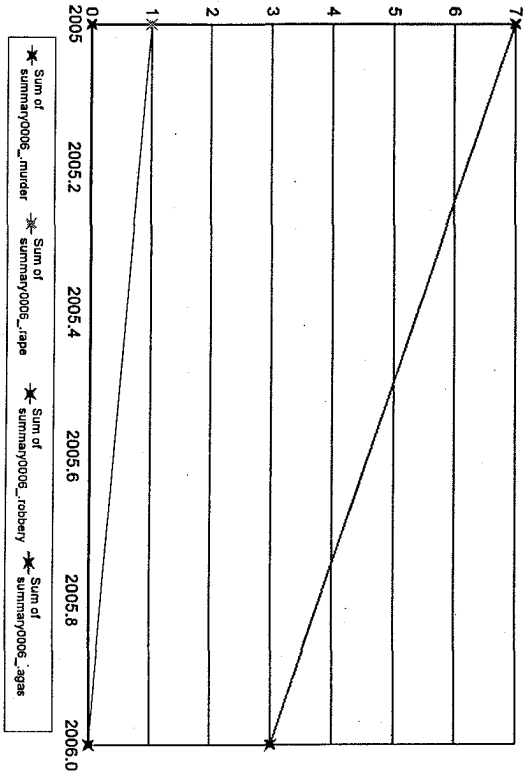

Notes on data: "Months Reporting" indicate the number of months of data received from this agency; "Violent" is the sum of the number of Murder, Rape, Total Robbery and Total Aggravated Assaults; "Property" is the sum of Burglary, Larceny, and Motor Vehicle Theft. If "NIBRS Reporting Agency?" is "Y", then more detailed crime and incident data is available from this agency.

Orange

Months Reporting	Violent	Murder	Rape	Robbery		Aggrav. Assault	Gun	Property	Burglary	Larceny	M/Thft
				Total	W/Gun						
2002	43	0	2	1	0	40	0.00	188	81	96	11
2003	31	0	4	5	0	22	0.00	143	60	73	10
2004	41	0	4	2	1	35	50.00	175	61	107	7
2005	33	0	4	1	1	28	1100.00	171	56	102	13
2006	35	0	2	1	0	32	0.00	198	82	100	16

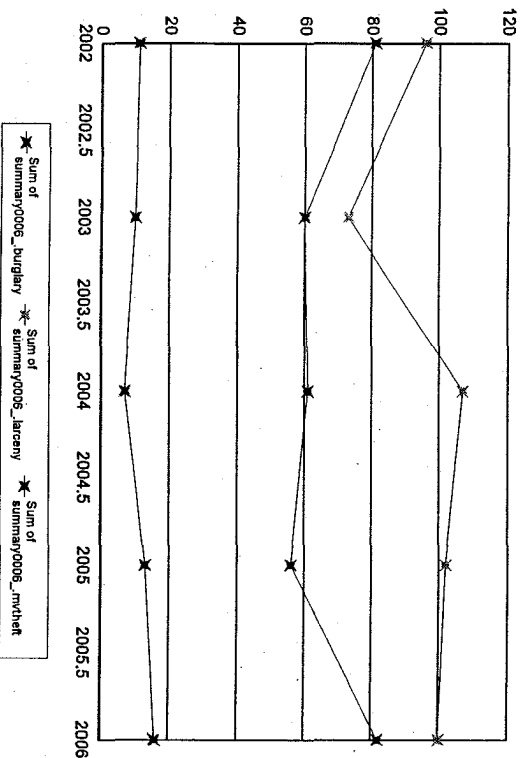
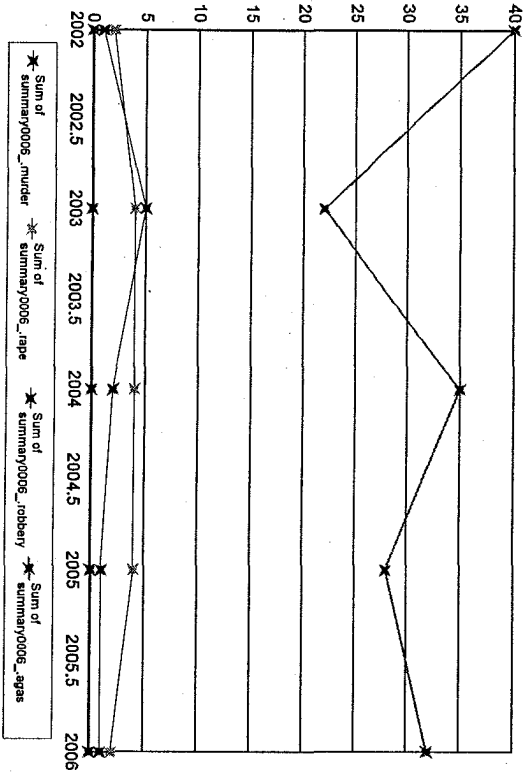

Notes on data: "Months Reporting" indicate the number of months of data received from this agency; "Violent" is the sum of the number of Murder, Rape, Total Robbery and Total Aggravated Assaults; "Property" is the sum of Burglary, Larceny, and Motor Vehicle Theft; "MIBRS Reporting Agency?" is "Y", then more detailed crime and incident data is available from this agency.

Orleans

Months Reporting	Violent	Murder	Rape	Robbery Total	W/Gun %	Aggrav. Assault Total	W/Gun %	Property Burglary	Larceny	MVTheft
2002 12	0	0	0	0	0.00	0	0.00	157	119	5
2003 12	1	0	0	1	1100.00	0	0.00	152	121	3
2004 12	8	0	1	0	0.00	7	0.00	169	129	4
2005 12	6	0	0	1	1100.00	5	0.00	175	140	6
2006 12	13	0	0	0	0.00	13	0.00	170	140	4

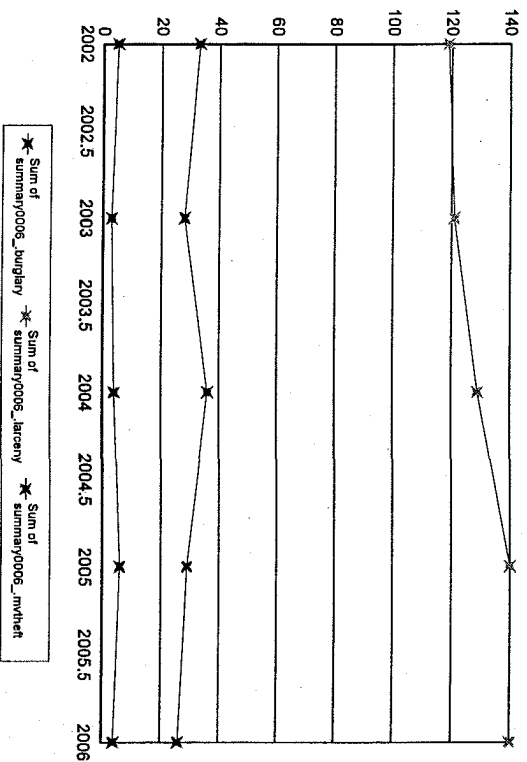
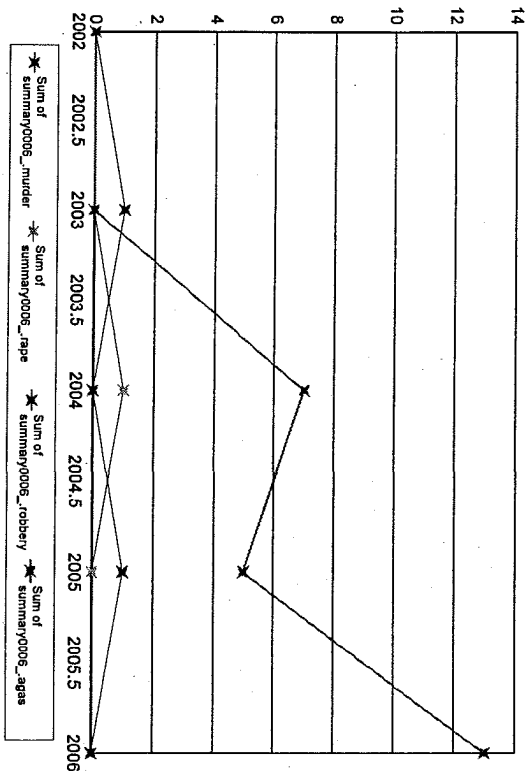

Notes on data: "Months Reporting" indicate the number of months of data received from this agency; "Violent" is the sum of the number of Murder, Rape, Total Robbery and Total Aggravated Assaults; "Property" is the sum of Burglary, Larceny, and Motor Vehicle Theft. If "NIBRS Reporting Agency?" is "Y", then more detailed crime and incident data is available from this agency.

Oxford

Months Reporting	Violent	Murder	Rape	Robbery		Aggrav. Assault	Gun	Property	Burglary	Larceny	MVTheft			
				Total	W/Gun									
2002	12	66	0	5	9	1	11.11	52	0	0.00	158	50	91	17
2003	12	31	0	3	2	0	0.00	26	1	3.85	143	59	62	22
2004	12	39	0	0	4	2	50.00	35	1	2.86	99	34	40	25
2005	12	36	0	2	4	2	50.00	30	2	6.67	93	44	41	8
2006	12	47	0	5	3	1	33.33	39	2	5.13	100	31	53	16

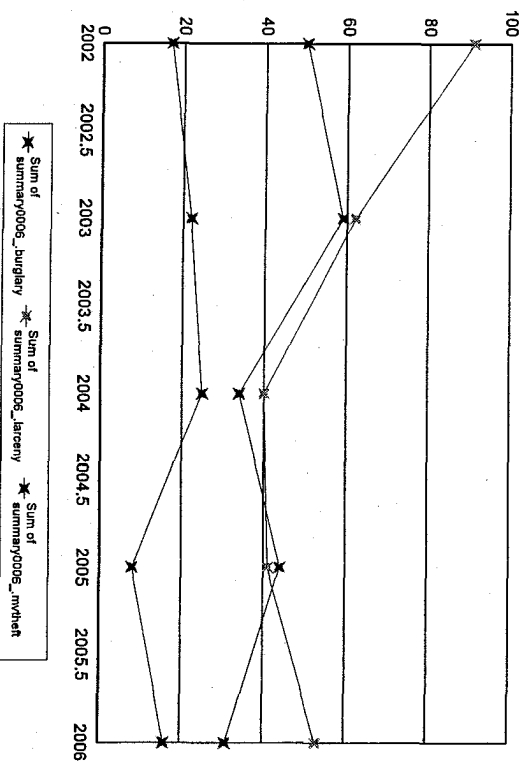
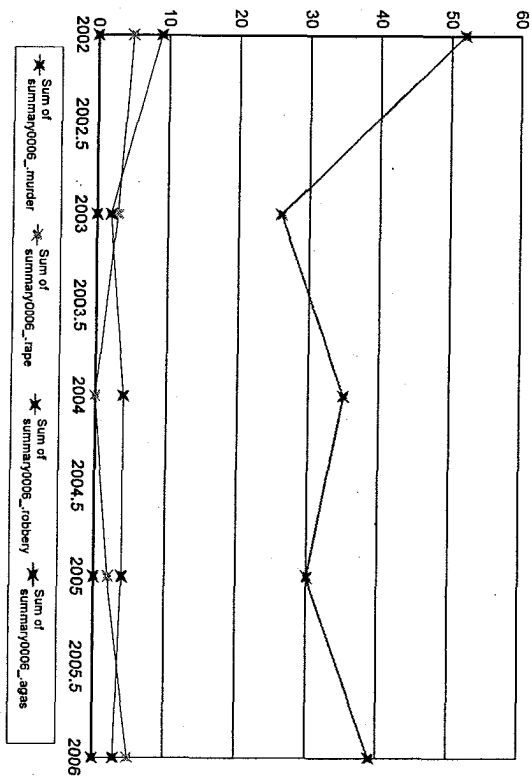

Notes on data: "Months Reporting" indicate the number of months of data received from this agency. "Violent" is the sum of the number of Murder, Rape, Total Robbery and Total Aggravated Assaults. "Property" is the sum of Burglary, Larceny, and Motor Vehicle Theft. "If "NIBRS Reporting Agency?" is "Y", then more detailed crime and incident data is available from this agency.

Notes on data: "Months Reporting" indicate the number of months of data received from this agency; "Violent" is the sum of the number of Murder, Rape, Total robbery and Total Aggravated Assaults; "Property" is the sum of Burglary, Larceny, and Motor Vehicle Theft. If "NIBRS Reporting Agency?" is "Y", then more detailed crime and incident data is available from this agency.

Palmer

Months Reporting	Violent	Murder	Rape	Robbery Total W/Gun	% Gun	Aggrav. Assault Total W/Gun	% Gun	Property	Burglary	Larceny	MVTheft
2002	55	0	6	2	1 50.00	47	1 2.13	320	89	203	28
2003	42	0	5	3	1 33.33	34	1 2.94	252	61	150	41
2004	41	0	1	4	1 25.00	36	0 0.00	280	98	154	28
2005	45	0	4	5	0 0.00	36	2 5.56	217	60	130	27
2006	43	0	4	14	9 64.29	25	3 12.00	261	86	157	18

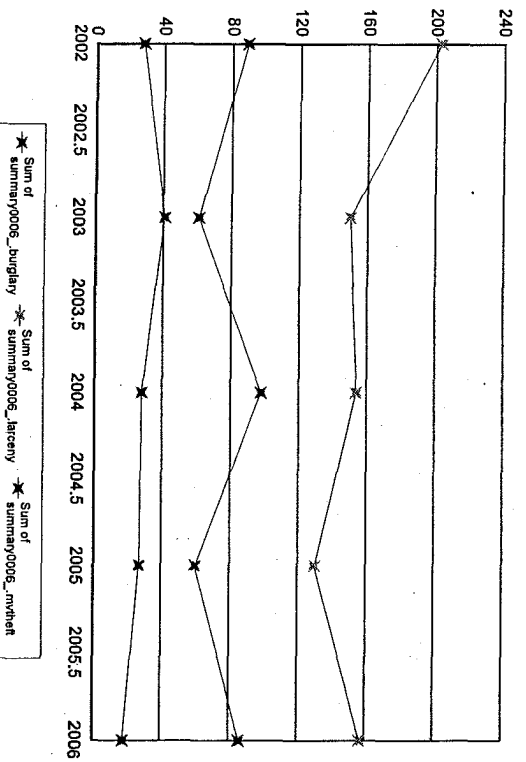
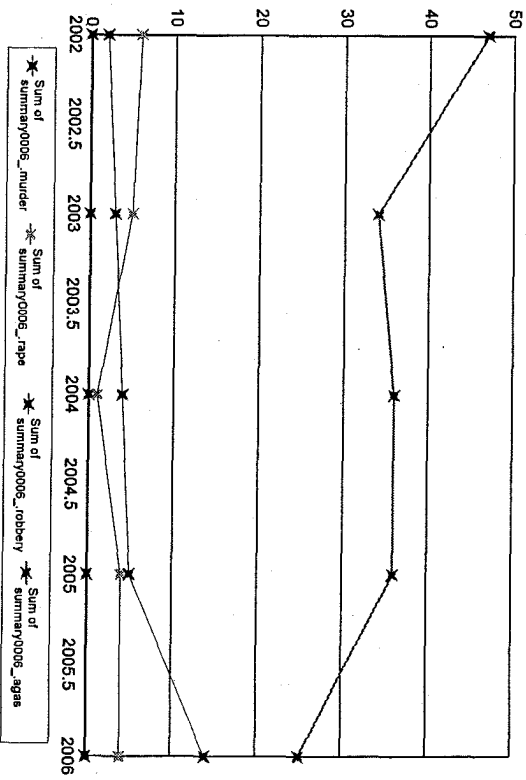

Notes on data: "Months Reporting" indicate the number of months of data received from this agency. "Violent" is the sum of the number of Murder, Rape, Total Robbery and Total Aggravated Assaults; "Property" is the sum of Burglary, Larceny, and Motor Vehicle Theft. " If "NIBRS Reporting Agency?" is "Y", then more detailed crime and incident data is available from this agency.

Paxton

Months Reporting	Violent	Murder	Rape	Robbery Total W/Gun	% Gun	Aggrav. Assault Total W/Gun	% Gun	Property	Burglary	Larceny	MVTheft
2002	12	13	0	0	0.00	12	0.00	16	6	10	0
2003	11	11	0	0	0.00	11	0.00	12	1	11	0
2004	10	6	0	0	0.00	5	0.00	21	7	14	0
2005	11	5	0	0	0.00	4	0.00	21	3	17	1
2006	12	19	0	2	1 50.00	17	0.00	21	10	10	1

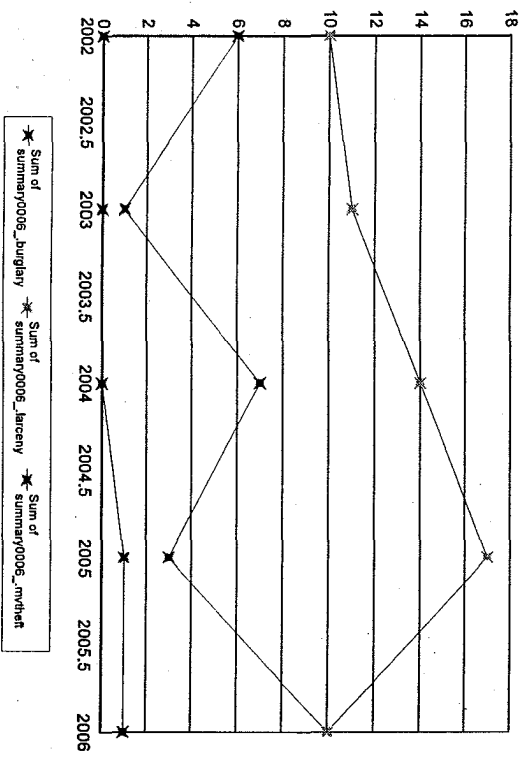
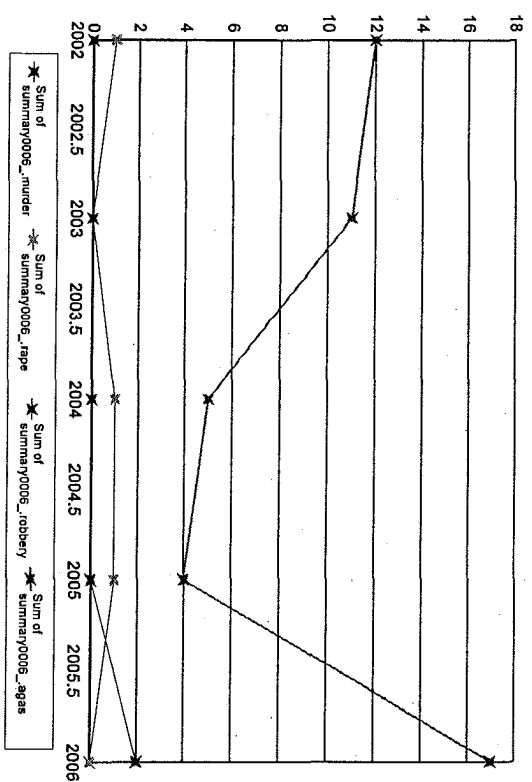

Notes on data: "Months Reporting" indicate the number of months of data received from this agency. "Violent" is the sum of the number of Murder, Rape, Total Robbery and Total Aggravated Assaults; "Property" is the sum of Burglary, Larceny, and Motor Vehicle Theft. If "NIBRS Reporting Agency?" is "Y", then more detailed crime and incident data is available from this agency.

Peabody

Months Reporting	Violent	Murder	Rape	Robbery Total	W/Gun	% Gun	Aggrav. Assault Total	W/Gun	% Gun	Property Burglary	Larceny	MV/Theft
2002	102	0	5	22	6	27.27	75	12	16.00	1,365	361	865
2003	91	0	5	20	9	45.00	66	2	3.03	1,340	273	937
2004	138	0	7	30	12	40.00	101	6	5.94	1,205	195	881
2005	175	1	8	27	7	25.93	139	8	5.76	1,159	201	844
2006	122	2	4	27	11	40.74	89	10	11.24	1,175	186	889

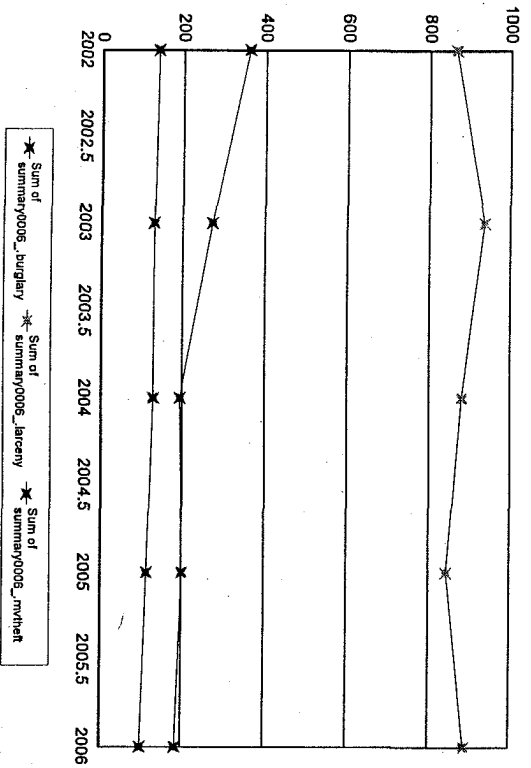
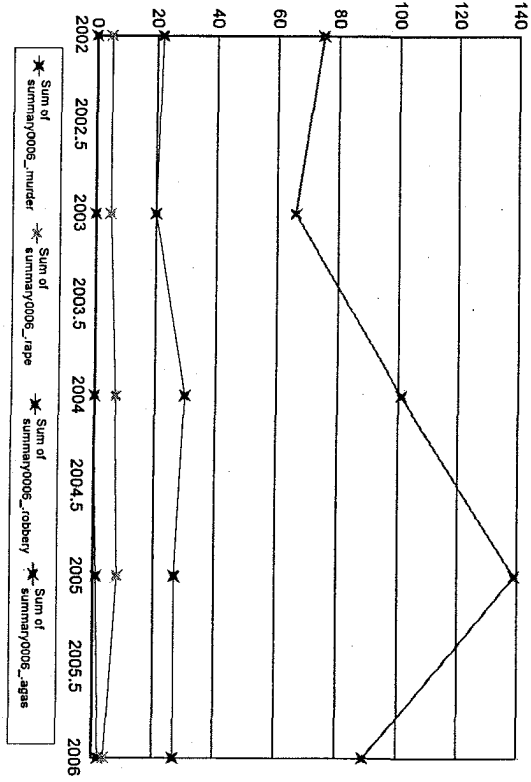

Notes on data: "Months Reporting" indicate the number of months of data received from this agency; "Violent" is the sum of Murder, Rape, Total Robbery and Total Aggravated Assaults; "Property" is the sum of Burglary, Larceny, and Motor Vehicle Theft. If "NIBRS Reporting Agency?" is "Y", then more detailed crime and incident data is available from this agency.

Pembroke

Months Reporting	Violent	Murder	Rape	Robbery	Total W/Gun	% Gun	Aggrav. Assault Total	% Gun	Property Burglary	Larceny	MV/Theft		
2002	44	0	4	2	1	50.00	38	5	13.16	283	74	198	11
2003	54	0	3	10	5	50.00	41	2	4.88	350	105	221	24
2004	31	0	1	2	0	0.00	28	0	0.00	270	56	197	17
2005	49	0	2	2	0	0.00	45	1	2.22	231	36	177	18
2006	28	0	0	3	1	33.33	25	3	12.00	218	58	149	11

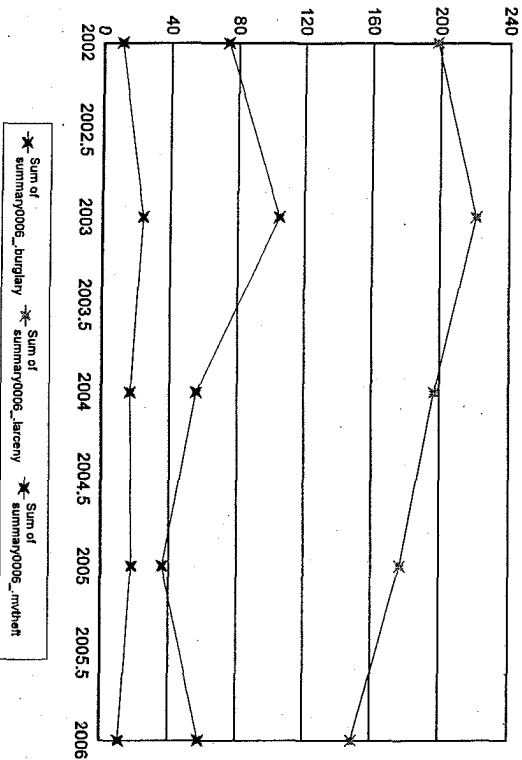
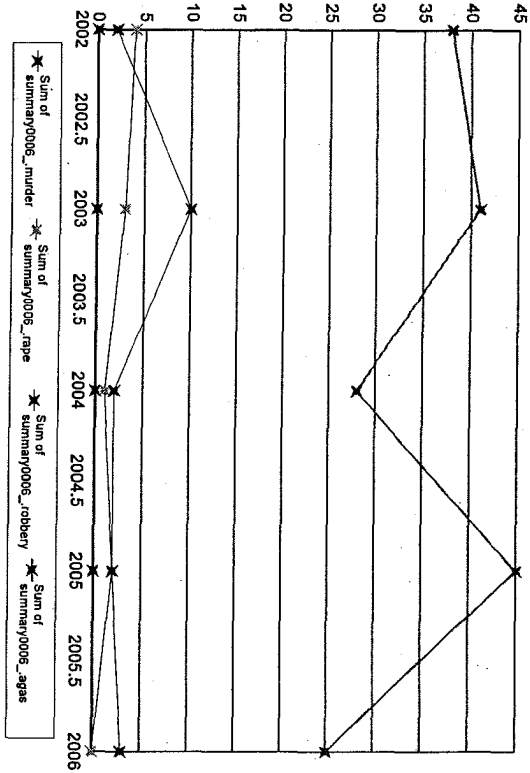

Notes on data: "Months Reporting" indicate the number of months of data received from this agency; "Violent" is the sum of the number of Murder, Rape, Total obbery and Total Aggravated Assaults; "Property" is the sum of Burglary, Larceny, and Motor Vehicle Theft." If "NIBRS Reporting Agency?" is "Y", then more detailed crime and incident data is available from this agency.

Pepperell

Months Reporting	Violent	Murder	Rape	Robbery	Total W/Gun	% Gun	Aggrav. Assault	Total W/Gun	% Gun	Property	Burglary	Larceny	MVTheft
2002	12	6	0	0	0	0.00	6	0	0.00	119	28	86	5
2003	12	16	0	0	0	0.00	16	1	6.25	84	26	56	2
2004	12	13	0	0	0	0.00	13	1	7.69	107	19	76	12
2005	12	19	0	1	1	0.00	17	7	41.18	106	28	73	5
2006	12	7	0	0	0	0.00	7	0	0.00	110	31	75	4

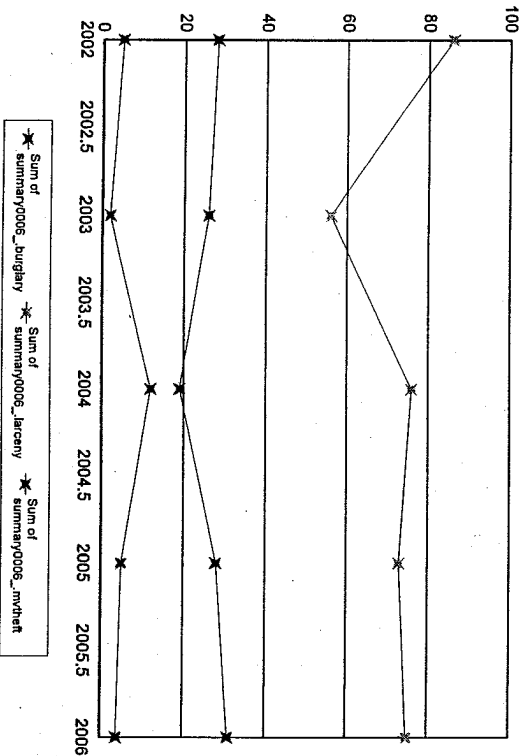
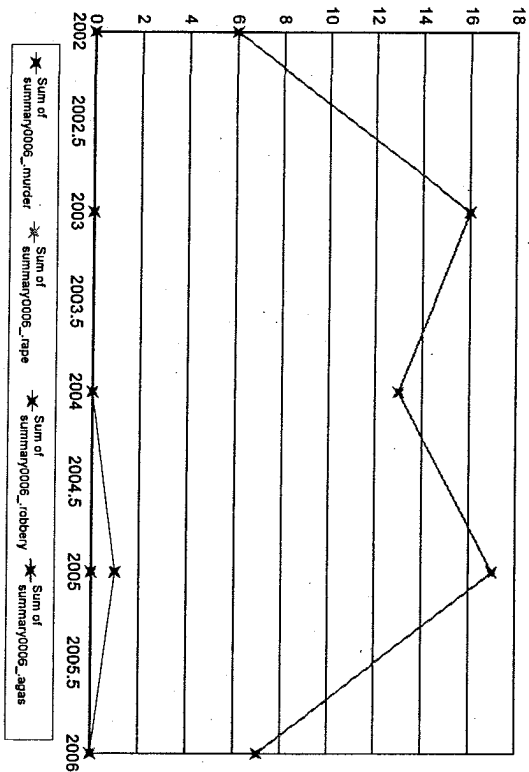

Notes on data: "Months Reporting" indicate the number of months of data received from this agency; "Violent" is the sum of the number of Murder, Rape, Total Robbery and Total Aggravated Assaults; "Property" is the sum of Burglary, Larceny, and Motor Vehicle Theft. If "NIBRS Reporting Agency?" is "Y", then more detailed crime and incident data is available from this agency.

Pittsfield

Months Reporting	Violent	Murder	Rape	Robbery	Total W/Gun	% Gun	Aggrav. Assault	Total W/Gun	% Gun	Property	Burglary	Larceny	MVTheft
2002	174	1	5	22	6	27.27	146	12	8.22	992	178	640	174
2003	197	3	13	15	5	33.33	166	13	7.83	711	109	441	161
2004	214	0	23	30	13	43.33	161	11	6.83	651	177	388	86
2005	362	2	33	39	6	15.38	288	24	8.33	1,079	312	701	66
2006	344	1	40	36	5	13.89	267	19	7.12	1,282	348	846	88

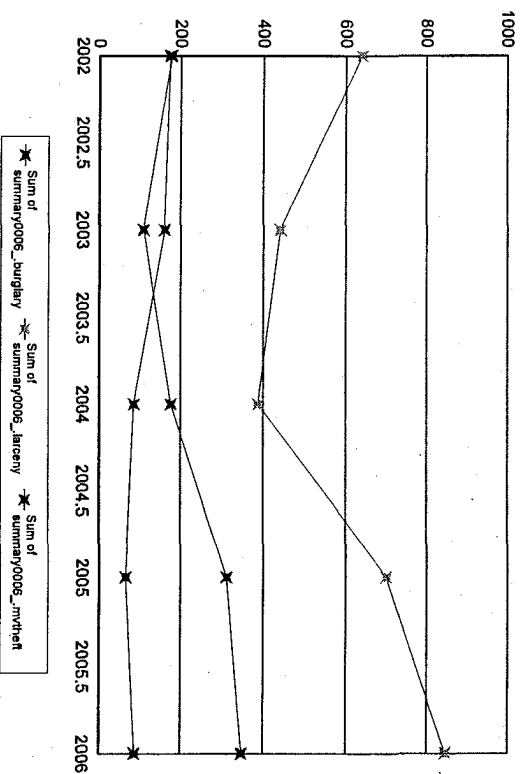
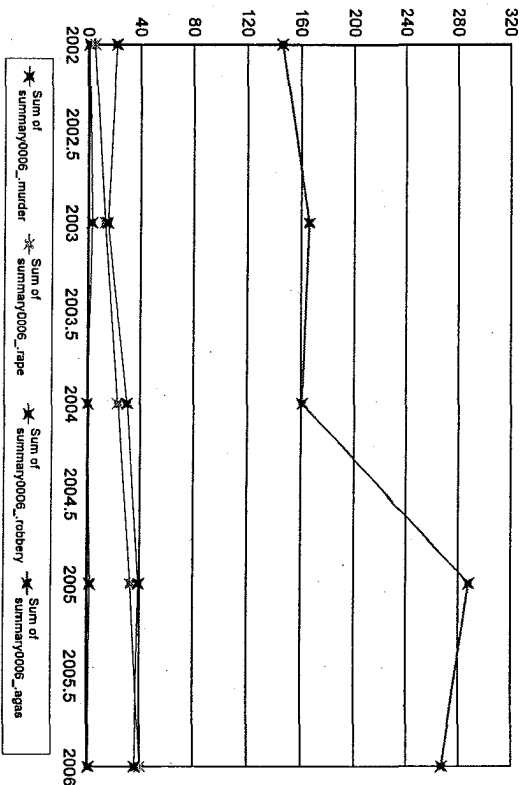

Notes on data: "Months Reporting" indicate the number of months of data received from this agency; "Violent" is the sum of the number of Murder, Rape, Total obbery and Total Aggravated Assaults; "Property" is the sum of Burglary, Larceny, and Motor Vehicle Theft. If "NIBRS Reporting Agency?" is "Y", then more detailed crime and incident data is available from this agency.

Plainville

Months Reporting	Violent	Murder	Rape	Robbery	Total W/Gun	% Gun	Aggrav. Assault	% Gun	Property	Burglary	Larceny	MV Theft
2002	12	8	0	4	2	50.00	3	0.00	49	18	28	3
2003	11	8	0	1	0	0.00	5	0.00	52	17	25	10
2004	12	9	0	3	0	0.00	6	0.00	99	28	65	6
2005	12	14	0	3	1	33.33	9	0.00	106	31	70	5
2006	12	34	0	5	2	40.00	28	5 17.86	162	46	106	10

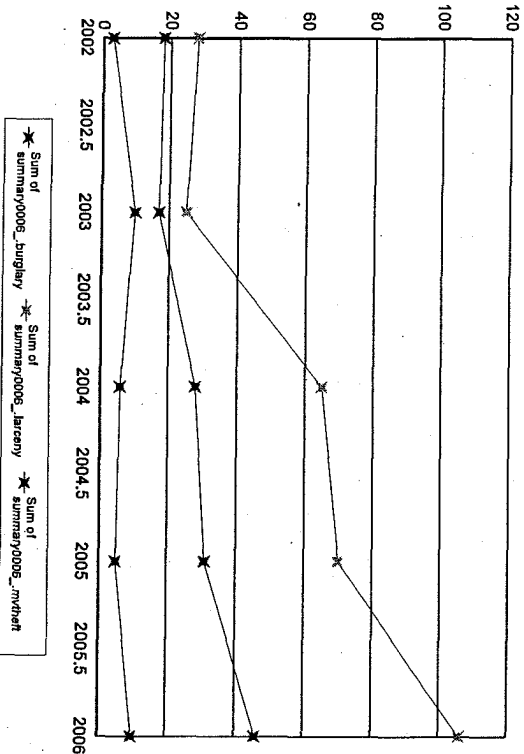
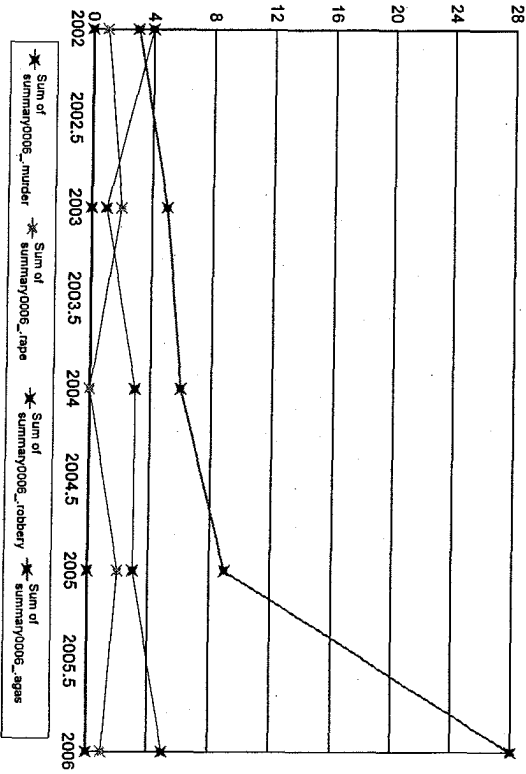

Notes on data: "Months Reporting" indicate the number of months of data received from this agency. "Violent" is the sum of the number of Murder, Rape, Total Robbery and Total Aggravated Assaults; "Property" is the sum of Burglary, Larceny, and Motor Vehicle Theft. "If "NIBRS Reporting Agency?" is "Y", then more detailed crime and incident data is available from this agency.

Plymouth

Months Reporting	Violent	Murder	Rape	Robbery	Total W/Gun	% Gun	Aggrav. Assault	Total W/Gun	% Gun	Property	Burglary	Larceny	MVTheft
2002	152	0	11	30	5	16.67	111	3	2.70	1,057	225	752	80
2003	133	0	15	27	3	11.11	91	12	13.19	1,105	270	747	88
2004	113	1	8	16	1	6.25	88	7	7.95	678	115	515	48
2005	82	0	4	10	5	50.00	68	2	2.94	713	194	481	38
2006	105	0	5	22	2	9.09	78	8	10.26	682	145	507	30

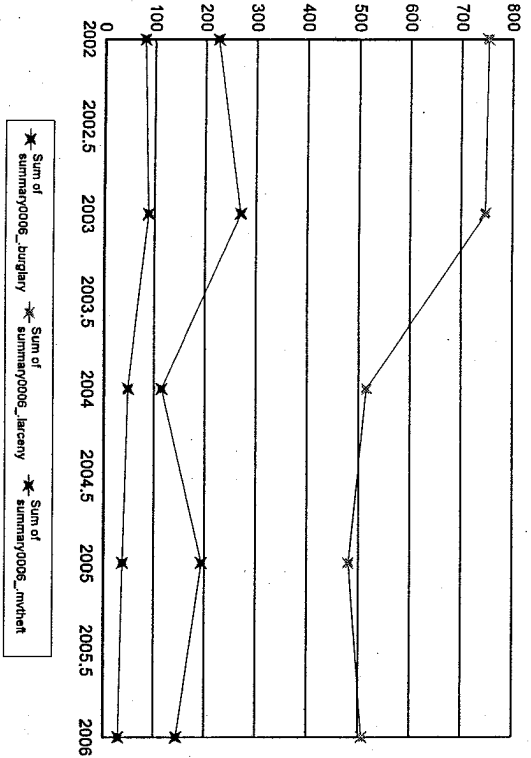
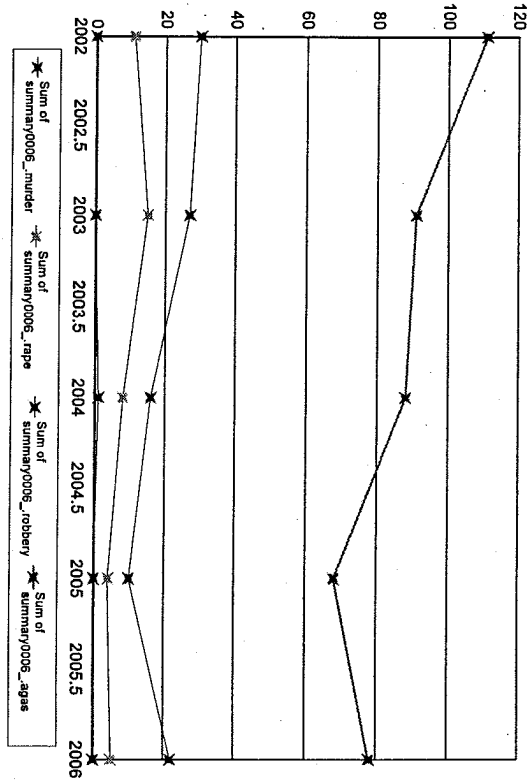

Notes on data: "Months Reporting" indicate the number of months of data received from this agency; "Violent" is the sum of the number of Murder, Rape, Total Robbery and Total Aggravated Assaults; "Property" is the sum of Burglary, Larceny, and Motor Vehicle Theft. If "NIBRS Reporting Agency?" is "Y", then more detailed crime and incident data is available from this agency.

Plympton

Months Reporting	Violent	Murder	Rape	Robbery Total	W/Gun %	Aggrav. Assault Total	W/Gun %	Property	Burglary	Larceny	MV/Theft	
2004	6	0	0	0	0	0.00	0	0.00	4	2	2	0

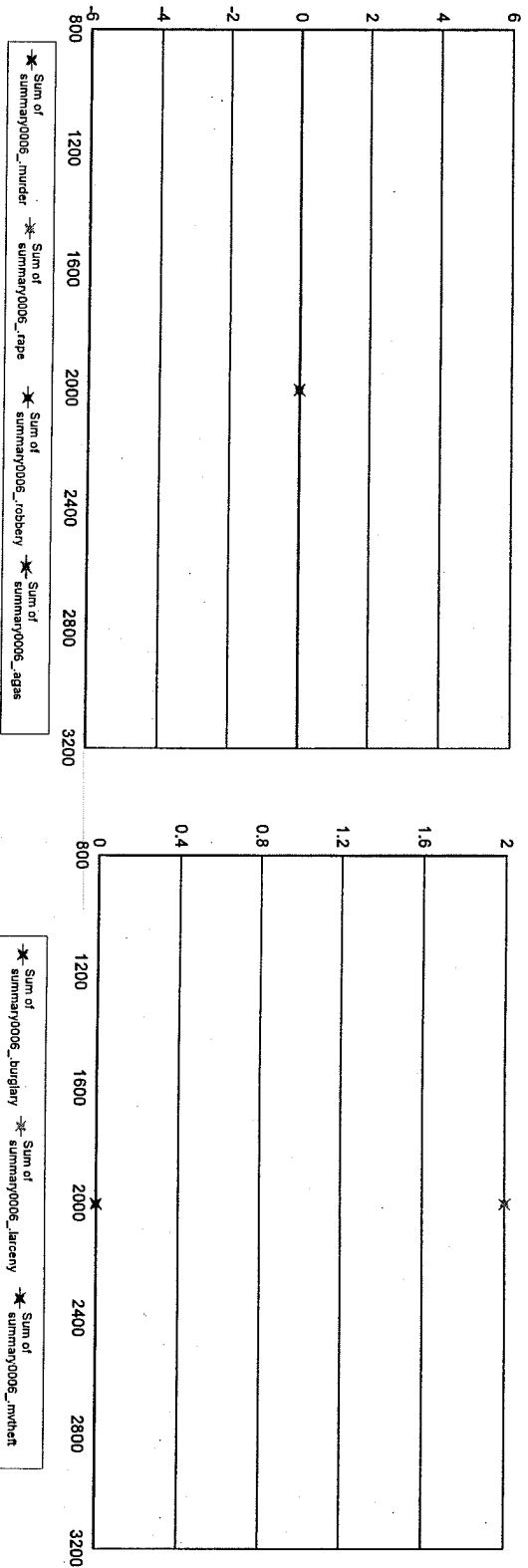

Notes on data: "Months Reporting" indicate the number of months of data received from this agency. "Violent" is the sum of the number of Murder, Rape, Total Robbery and Total Aggravated Assaults; "Property" is the sum of Burglary, Larceny, and Motor Vehicle Theft. If "NIBRS Reporting Agency?" is "Y", then more detailed crime and incident data is available from this agency.

Princeton

Months Reporting	Violent	Murder	Rape	Robbery	Total W/Gun	% Gun	Aggrav. Assault	Total W/Gun	% Gun	Property	Burglary	Larceny	MVTheft
2002	12	2	0	0	0	0.00	2	0	0.00	50	29	21	0
2003	11	3	0	0	0	0.00	3	1	33.33	34	15	19	0
2004	11	3	0	0	0	0.00	3	0	0.00	24	9	15	0
2005	10	1	0	1	0	0.00	0	0	0.00	35	19	16	0
2006	10	2	0	0	0	0.00	2	0	0.00	18	8	10	0

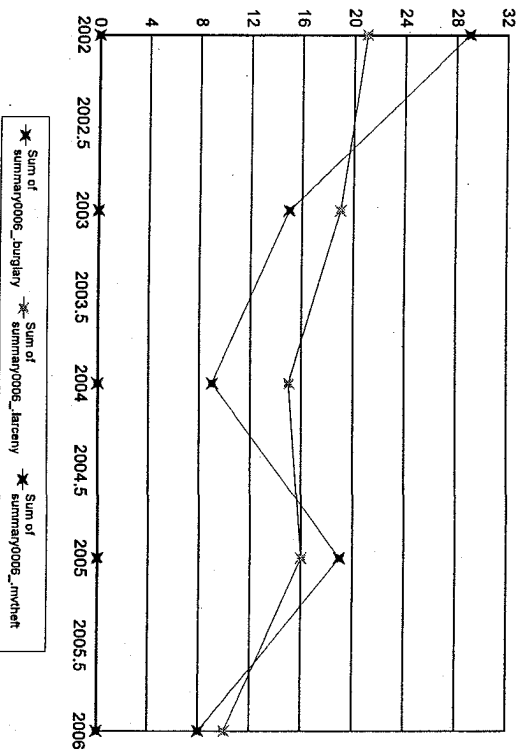
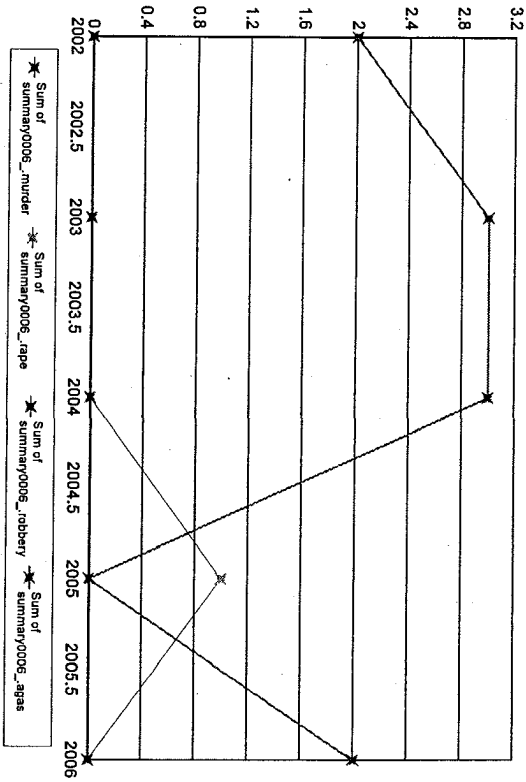

Notes on data: "Months Reporting" indicate the number of months of data received from this agency; "Violent" is the sum of the number of Murder, Rape, Total Robbery and Total Aggravated Assaults; "Property" is the sum of Burglary, Larceny, and Motor Vehicle Theft; "If "NIBRS Reporting Agency?" is "Y", then more detailed crime and incident data is available from this agency.

Provincetown

Months Reporting	Violent	Murder	Rape	Robbery	Total W/Gun	% Gun	Aggrav. Assault	% Gun	Property Burglary	Larceny	MVTheft		
2003	12	27	1	1	0	0.00	25	1	4.00	68	15	51	2
2004	11	3	0	0	0	0.00	1	0	0.00	188	15	169	4
2005	12	22	0	0	0	0.00	21	0	0.00	165	13	143	9
2006	12	23	0	1	1	0.00	21	0	0.00	193	13	176	4

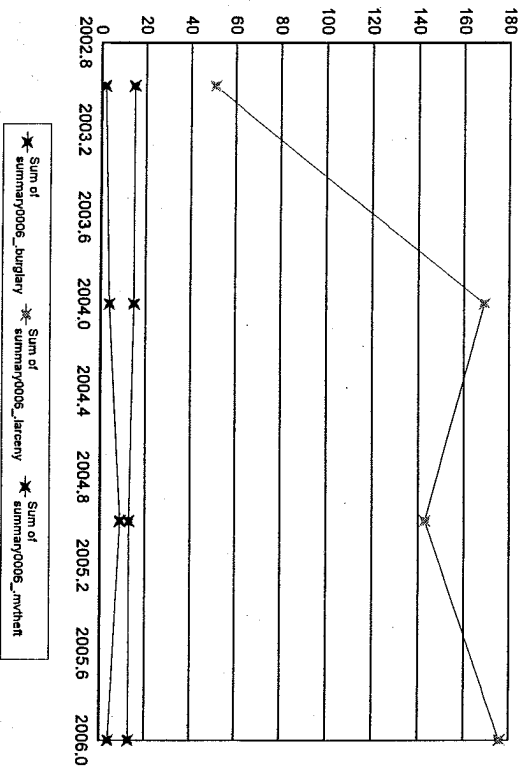
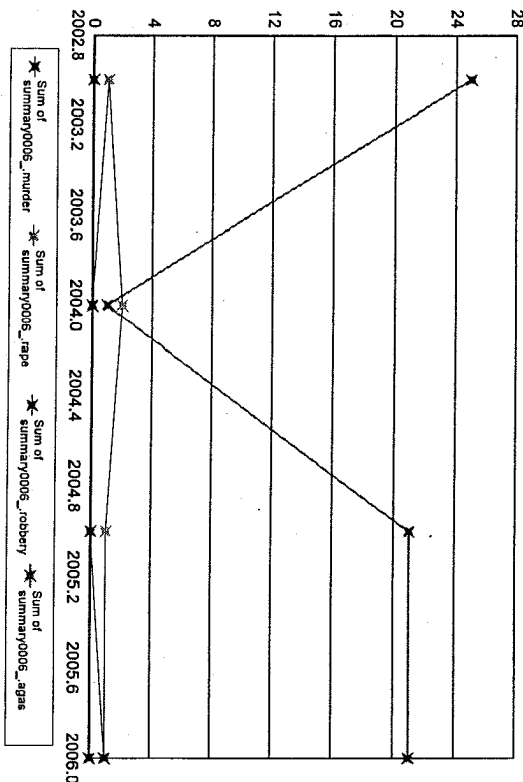

Notes on data: "Months Reporting" indicate the number of months of data received from this agency. "Violent" is the sum of the number of Murder, Rape, Total Robbery and Total Aggravated Assaults; "Property" is the sum of Burglary, Larceny, and Motor Vehicle Theft. If "NIBRS Reporting Agency?" is "Y", then more detailed crime and incident data is available from this agency.

Notes on data: "Months Reporting" indicate the number of months of data received from this agency. "Violent" is the sum of the number of Murder, Rape, Total robbery and Total Aggravated Assaults; "Property" is the sum of Burglary, Larceny, and Motor Vehicle Theft. If "NIBRS Reporting Agency?" is "Y", then more detailed crime and incident data is available from this agency.

Quincy

Months Reporting	Violent	Murder	Rape	Robbery	Total W/Gun	% Gun	Aggrav. Assault	Total W/Gun	% Gun	Property	Burglary	Larceny	MV/Theft	
2002	12	264	5	17	86	32	37.21	156	7	4.49	2,191	434	1,518	239
2003	12	323	0	15	97	40	41.24	211	9	4.27	1,580	345	1,077	158
2004	12	379	3	17	99	32	32.32	260	7	2.69	1,707	513	940	254
2005	12	340	2	26	92	23	25.00	220	18	8.18	1,448	388	909	151
2006	12	305	3	23	92	21	22.83	187	15	8.02	1,741	473	1,108	160

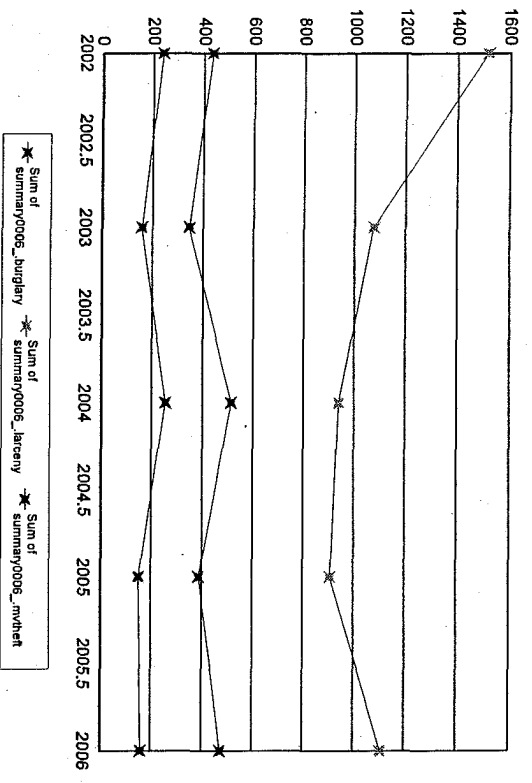
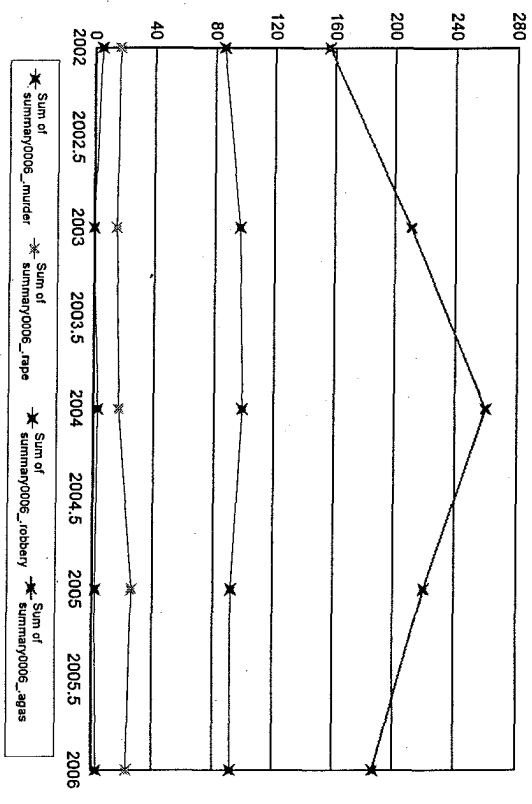

Notes on data: "Months Reporting" indicate the number of months of data received from this agency. "Violent" is the sum of the number of Murder, Rape, Total Robbery and Total Aggravated Assaults; "Property" is the sum of Burglary, Larceny, and Motor Vehicle Theft. " " If "NIBRS Reporting Agency?" is "Y", then more detailed crime and incident data is available from this agency.

Quinsigamond CC

Months Reporting	Violent	Murder	Rape	Robbery Total W/Gun	% Gun	Aggrav. Assault Total W/Gun	% Gun	Property Burglary	Larceny	MVTheft
2002	12	1	0	0	0.00	1	0.00	22	18	4
2003	12	0	0	0	0.00	0	0.00	29	29	0
2004	12	0	0	0	0.00	0	0.00	34	28	4
2005	12	0	0	0	0.00	0	0.00	19	19	0
2006	12	1	0	0	0.00	1	0.00	29	25	4

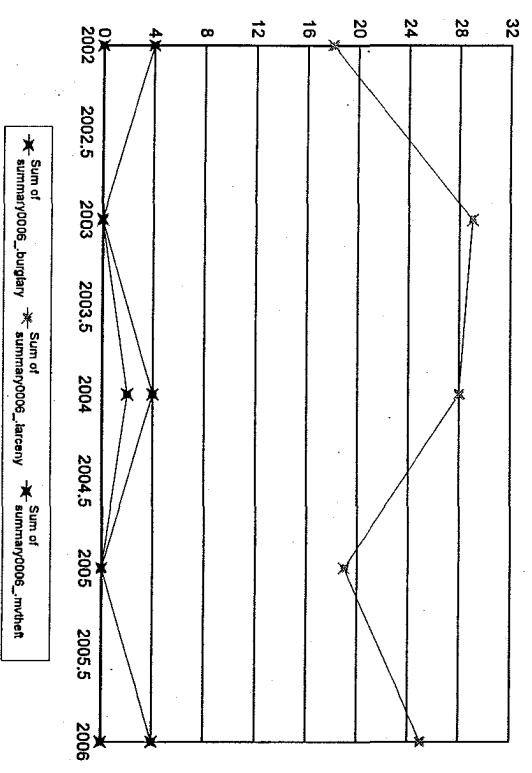
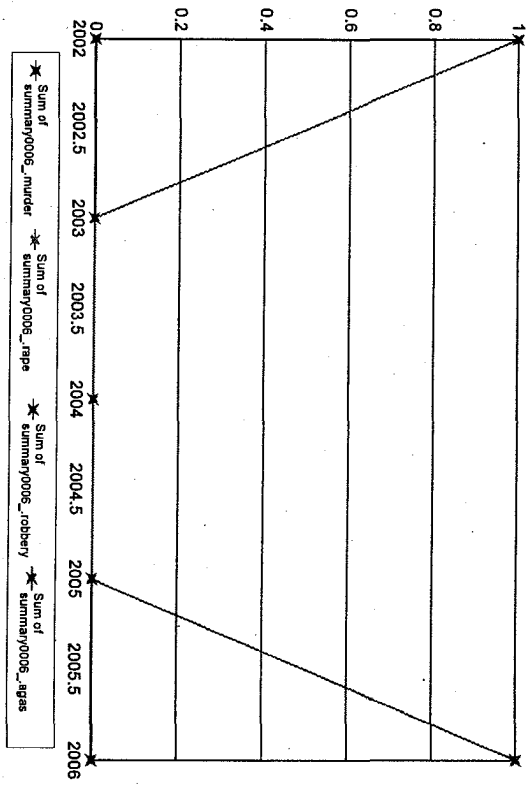

Notes on data: "Months Reporting" indicate the number of months of data received from this agency; "Violent" is the sum of the number of Murder, Rape, Total Robbery and Total Aggravated Assaults; "Property" is the sum of Burglary, Larceny, and Motor Vehicle Theft. If "NIBRS Reporting Agency?" is "Y", then more detailed crime and incident data is available from this agency.

Notes on data: "Months Reporting" indicate the number of months of data received from this agency. "Violent" is the sum of the number of Murder, Rape, Total Robbery and Total Aggravated Assaults; "Property" is the sum of Burglary, Larceny, and Motor Vehicle Theft. If "NIBRS Reporting Agency?" is "Y", then more detailed crime and incident data is available from this agency.

Randolph

Months Reporting	Violent	Murder	Rape	Robbery	Total W/Gun	%	Aggrav. Assault	Total W/Gun	%	Property Burglary	Larceny	MVTheft
2002	90	0	7	19	5	26.32	64	5	7.81	748	109	544
2003	122	0	8	20	11	55.00	94	6	6.38	575	60	440
2004	121	0	11	26	9	34.62	84	5	5.95	699	118	521
2005	129	1	7	24	11	45.83	97	5	5.15	670	123	468
2006	158	1	19	31	9	29.03	107	9	8.41	722	96	544

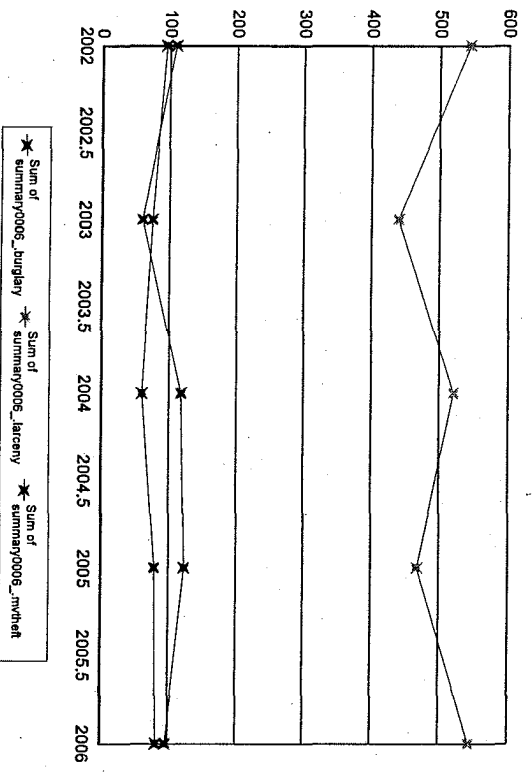
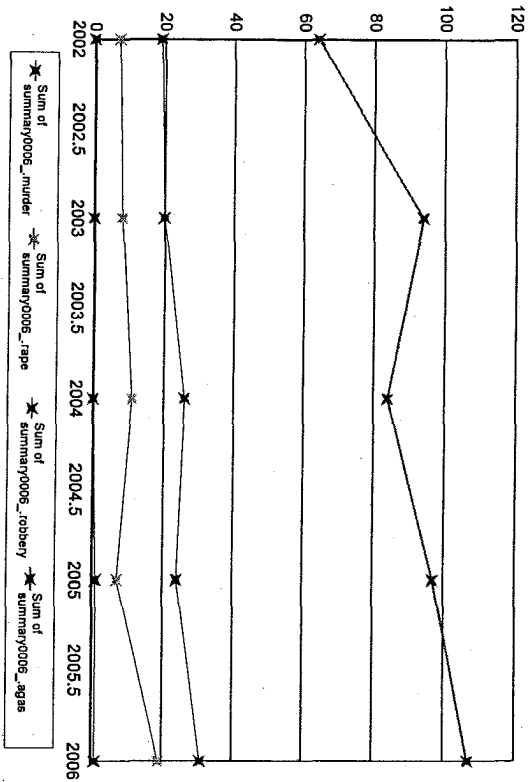

Notes on data: "Months Reporting" indicate the number of months of data received from this agency; "Violent" is the sum of the number of Murder, Rape, Total Robbery and Total Aggravated Assaults; "Property" is the sum of Burglary, Larceny, and Motor Vehicle Theft. If "NIBRS Reporting Agency?" is "Y", then more detailed crime and incident data is available from this agency.

Raynham

Months Reporting	Violent	Murder	Rape	Robbery	Total W/Gun	% Gun	Aggrav. Assault	% Gun	Property Burglary	Larceny	MVTheft		
2002	58	0	1	9	4	44.44	48	2	4.17	469	45	373	51
2003	66	0	0	8	5	62.50	58	4	6.90	538	39	452	47
2004	72	0	0	16	10	62.50	56	0	0.00	573	41	480	52
2005	54	0	1	7	1	14.29	46	0	0.00	586	48	500	38
2006	32	0	4	5	1	20.00	23	3	13.04	432	61	323	48

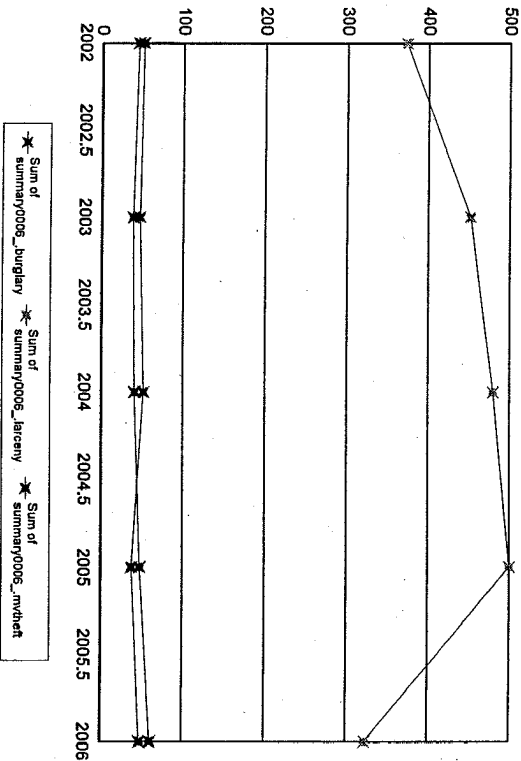
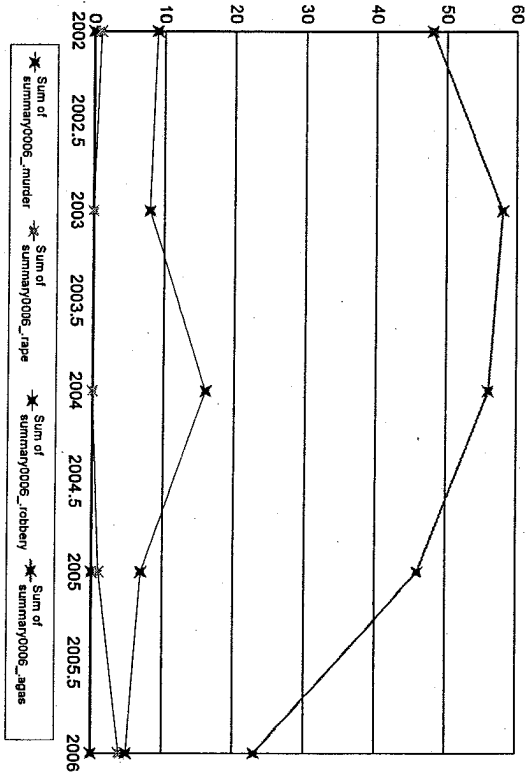

Notes on data: "Months Reporting" indicate the number of months of data received from this agency; "Violent" is the sum of the number of Murder, Rape, Total Robbery and Total Aggravated Assaults; "Property" is the sum of Burglary, Larceny, and Motor Vehicle Theft; "If "NIBRS Reporting Agency?" is "Y", then more detailed crime and incident data is available from this agency.

Reading

Months Reporting	Violent	Murder	Rape	Robbery	Total W/Gun	% Gun	Aggrav. Assault	Total W/Gun	% Gun	Property	Burglary	Larceny	MVTheft
2002	12	3	0	1	0	0.00	2	0	0.00	158	30	118	10
2003	12	9	1	3	2	66.67	5	1	20.00	169	35	129	5
2004	12	16	0	2	1	50.00	14	3	21.43	160	33	121	6
2005	12	17	0	4	1	25.00	12	3	25.00	216	44	155	17
2006	12	16	0	7	1	14.29	9	0	0.00	202	35	157	10

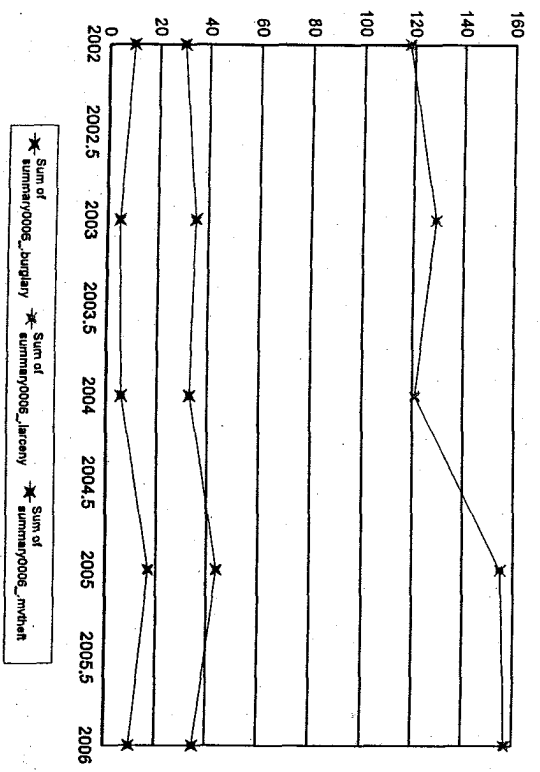
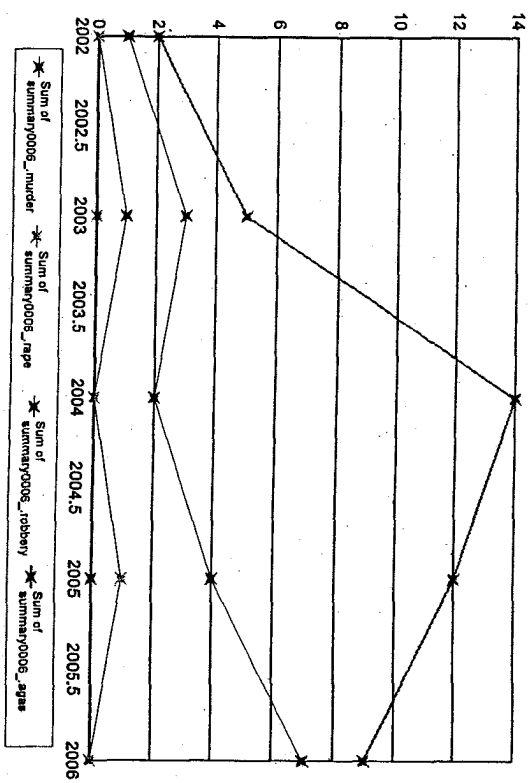

Notes on data: "Months Reporting" indicate the number of months of data received from this agency; "Violent" is the sum of the number of Murder, Rape, Total Robbery and Total Aggravated Assaults; "Property" is the sum of Burglary, Larceny, and Motor Vehicle Theft. If "NIBRS Reporting Agency?" is "Y", then more detailed crime and incident data is available from this agency.

Rehoboth

Months Reporting	Violent	Murder	Rape	Robbery	Total W/Gun	% Gun	Aggrav. Assault	Total W/Gun	% Gun	Property	Burglary	Larceny	MV/Theft
2002	12	16	0	1	0	0.00	14	3	21.43	152	47	91	14
2003	12	6	0	0	0	0.00	6	1	16.67	121	40	64	17
2004	12	26	0	0	0	0.00	23	0	0.00	128	34	79	15
2005	12	10	0	0	1	0.00	9	0	0.00	120	35	77	8
2006	12	20	0	4	2	0.00	14	2	14.29	157	33	108	16

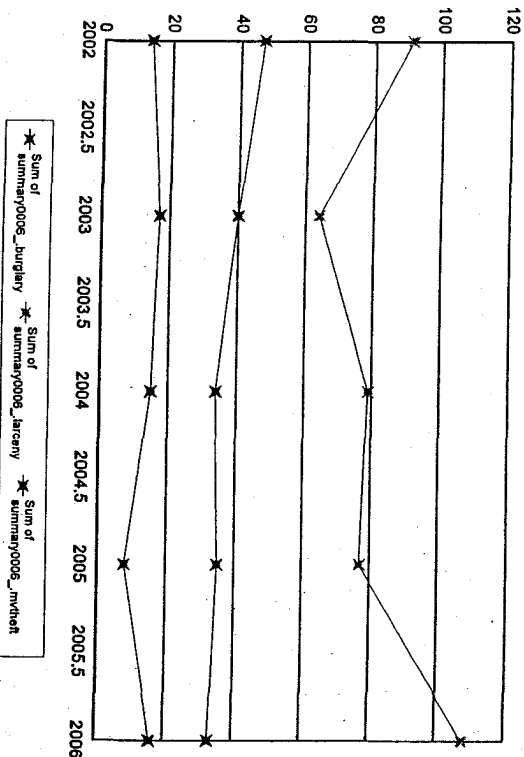
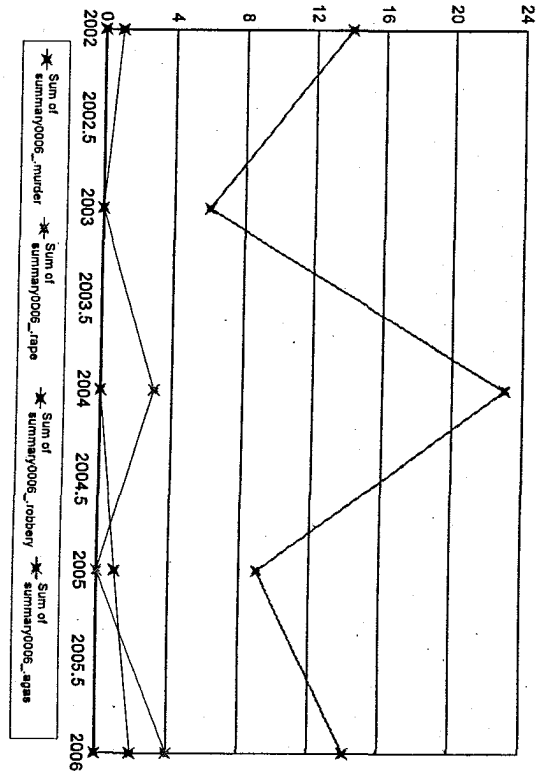

Notes on data: "Months Reporting" indicate the number of months of data received from this agency; "Violent" is the sum of the number of Murder, Rape, Total obbery and Total Aggravated Assaults; "Property" is the sum of Burglary, Larceny, and Motor Vehicle Theft. If "NIBRS Reporting Agency?" is "Y", then more detailed crime and incident data is available from this agency.

Reverse

Months Reporting	Violent	Murder	Rape	Robbery Total	W/Gun %	Aggrav. Assault Total	W/Gun %	Property	Burglary	Larceny	MV/Theft
2002 12	232	0	11	51	16	170	6	1,713	279	1,065	369
2003 12	315	1	18	72	16	224	9	1,741	298	1,112	331
2004 12	310	3	12	83	18	212	11	1,829	356	1,148	325
2005 12	302	1	16	72	16	213	26	1,815	349	1,147	319
2006 12	256	0	13	68	27	175	8	1,540	297	952	291

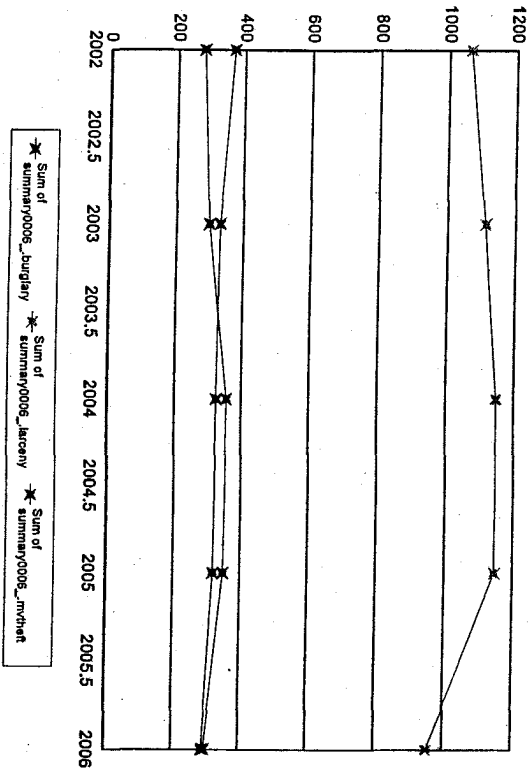
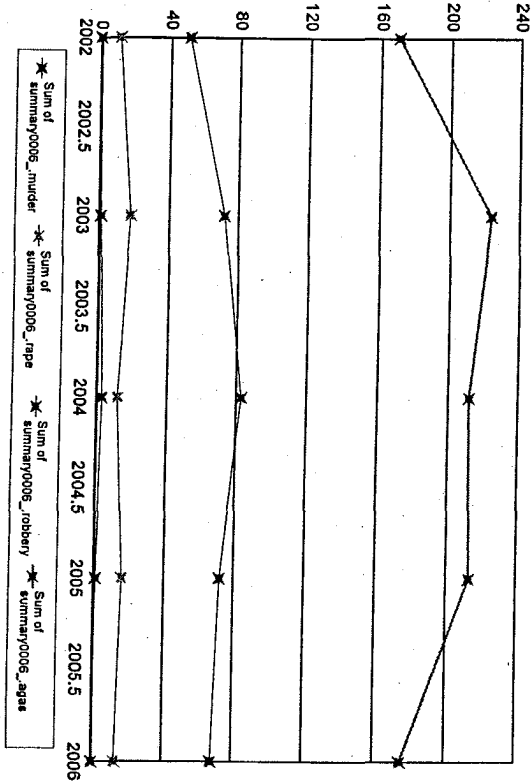

Notes on data: "Months Reporting" indicate the number of months of data received from this agency; "Violent" is the sum of the number of Murder, Rape, Total Robbery and Total Aggravated Assaults; "Property" is the sum of Burglary, Larceny, and Motor Vehicle Theft. If "NIBRS Reporting Agency?" is "Y", then more detailed crime and incident data is available from this agency.

Rochester

Months Reporting	Violent	Murder	Rape	Robbery	Total W/Gun	Gun %	Aggrav. Assault	Total W/Gun	Gun %	Property	Burglary	Larceny	MVTheft
2003	5	0	0	0	0	0.00	5	0	0.00	35	13	18	4
2004	12	0	0	0	0	0.00	3	0	0.00	54	26	24	4
2005	12	0	0	0	0	0.00	2	0	0.00	39	18	13	8
2006	11	4	0	0	0	0.00	4	0	0.00	59	33	24	2

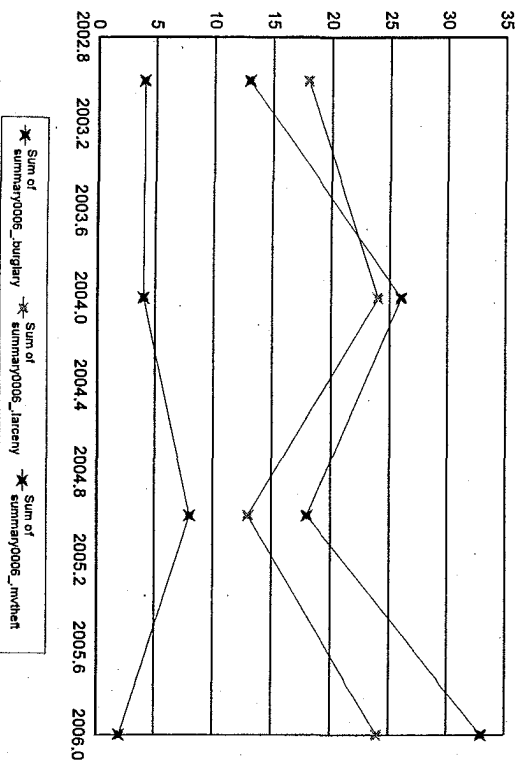
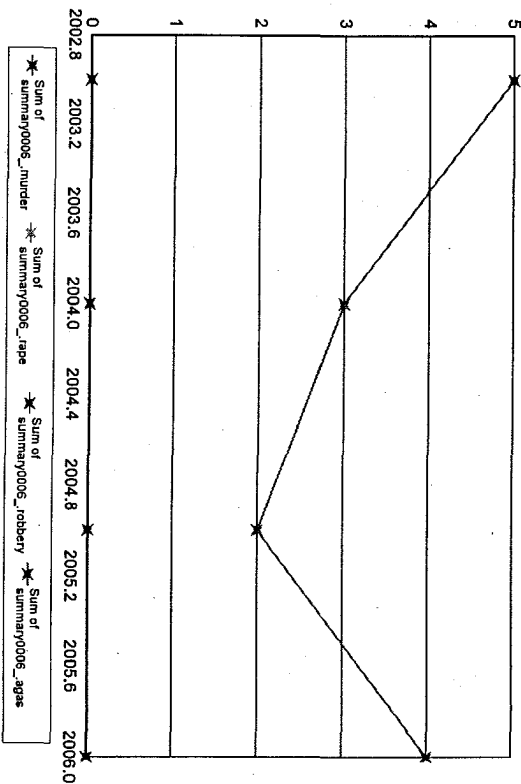

Notes on data: "Months Reporting" indicate the number of months of data received from this agency; "Violent" is the sum of the number of Murder, Rape, Total Robbery and Total Aggravated Assaults; "Property" is the sum of Burglary, Larceny, and Motor Vehicle Theft. If "NIBRS Reporting Agency?" is "Y", then more detailed crime and incident data is available from this agency.

Rockland

Months Reporting	Violent	Murder	Rape	Robbery	Total W/Gun	% Gun	Aggrav. Assault	% Gun	Property	Burglary	Larceny	MV/Theft	
2002	11	52	0	10	3	30.00	37	3	8.11	303	61	174	68
2003	12	77	0	11	3	27.27	62	1	1.61	427	81	280	66
2004	12	31	0	17	8	47.06	12	1	8.33	328	46	246	36
2005	12	26	0	10	6	60.00	12	0	0.00	268	40	192	36
2006	12	20	0	8	2	25.00	11	2	18.18	341	61	222	58

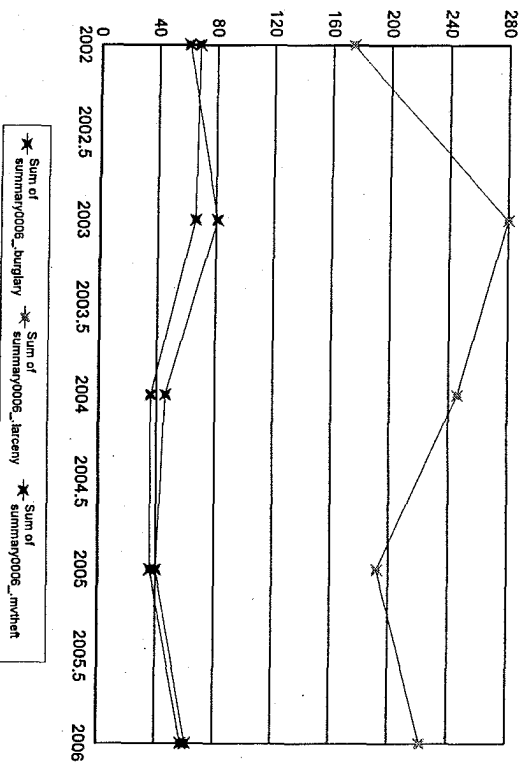
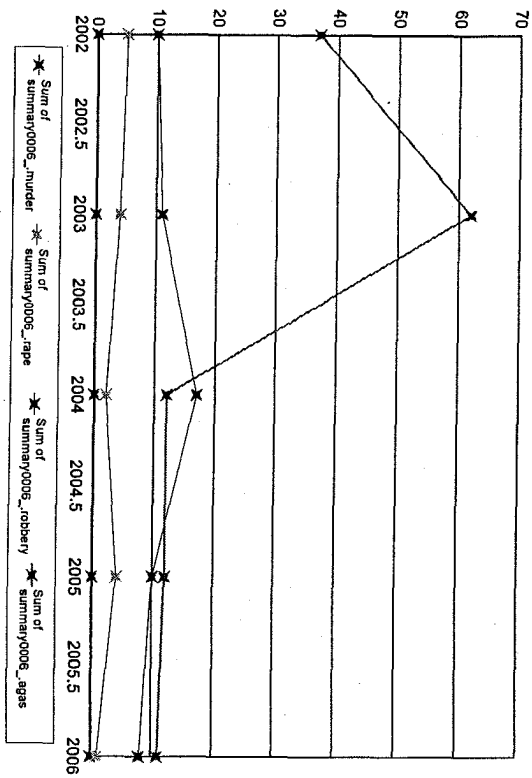

Notes on data: "Months Reporting" indicate the number of months of data received from this agency. "Violent" is the sum of the number of Murder, Rape, Total Robbery and Total Aggravated Assaults; "Property" is the sum of Burglary, Larceny, and Motor Vehicle Theft. If "NIBRS Reporting Agency?" is "Y", then more detailed crime and incident data is available from this agency.

Rockport

Months Reporting	Violent	Murder	Rape	Robbery	Total W/Gun	% Gun	Aggrav. Assault	% W/Gun	Property	Burglary	Larceny	MV/Theft
2002	2	0	0	0	0	0.00	2	150.00	4	1	3	0
2003	1	0	0	0	0	0.00	1	0.00	8	5	1	2
2004	4	0	0	0	0	0.00	4	0.00	3	0	2	1
2005	7	1	1	0	0	0.00	5	0.00	14	7	7	0
2006	2	0	1	0	0	0.00	1	0.00	13	4	9	0

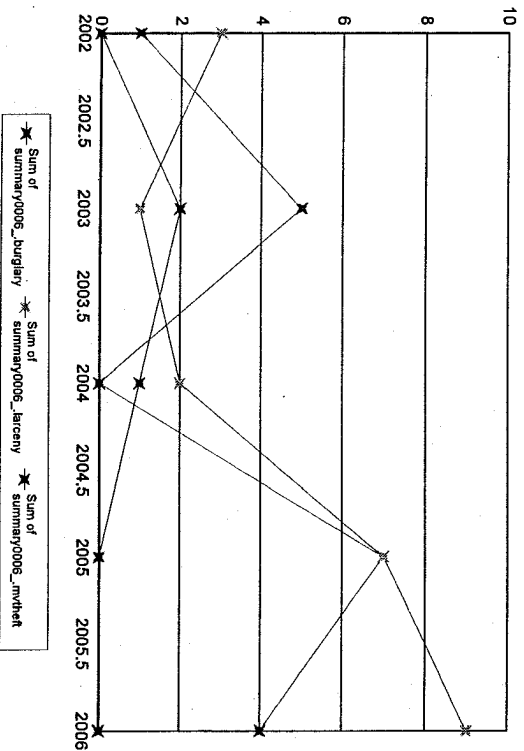
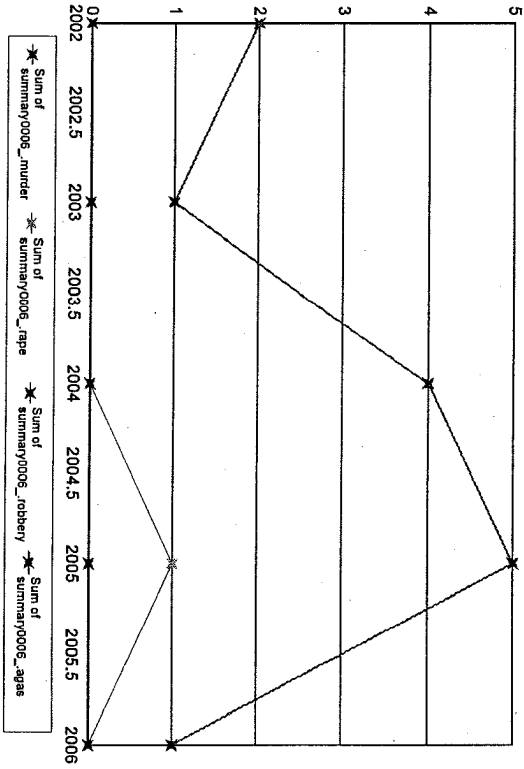

Notes on data: "Months Reporting" indicate the number of months of data received from this agency; "Violent" is the sum of the number of Murder, Rape, Total Robbery and Total Aggravated Assaults; "Property" is the sum of Burglary, Larceny, and Motor Vehicle Theft." If "NIBRS Reporting Agency?" is "Y", then more detailed crime and incident data is available from this agency.

Rowe

Months Reporting	Violent	Murder	Rape	Robbery Total	W/Gun %	Aggrav. Assault Total	W/Gun %	Property	Burglary	Larceny	MV Theft
2004	1	0	0	0	0.00	0	0.00	1	1	0	0

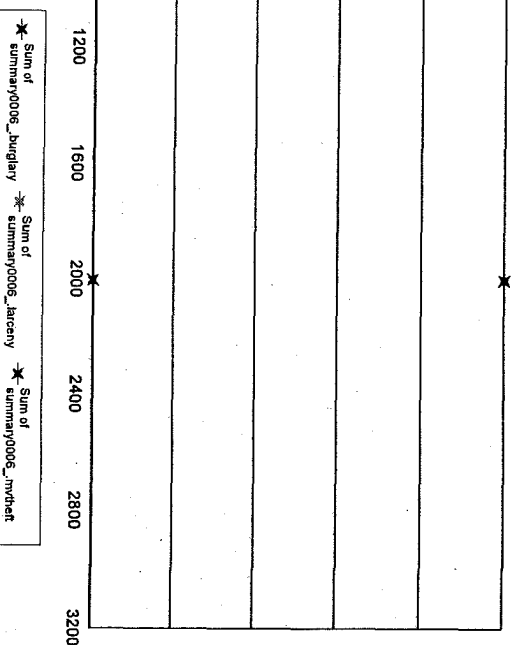
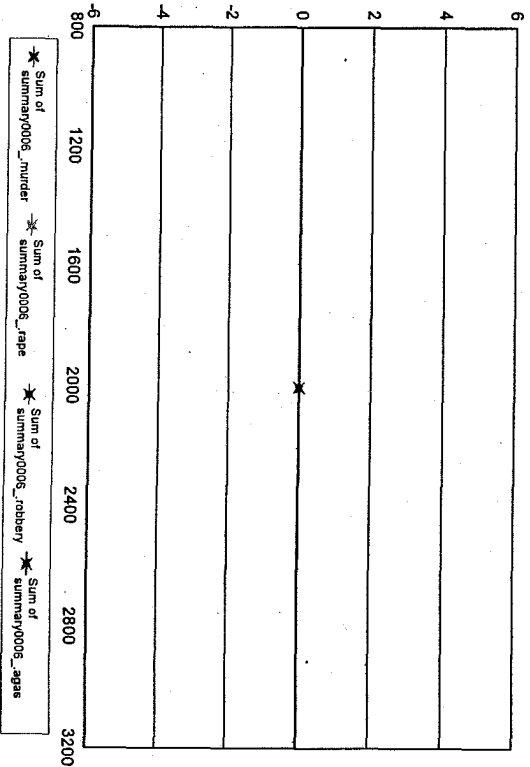

Notes on data: "Months Reporting" indicate the number of months of data received from this agency. "Violent" is the sum of the number of Murder, Rape, Total Robbery and Total Aggravated Assaults; "Property" is the sum of Burglary, Larceny, and Motor Vehicle Theft. If "NIBRS Reporting Agency?" is "Y", then more detailed crime and incident data is available from this agency.

Rowley

Months Reporting	Violent	Murder	Rape	Robbery		Aggrav. Assault		Property Burglary	Larceny	M/Theft
				Total	W/Gun	Total	W/Gun			
2002	7	0	1	2	0	4	0	38	28	2
2003	3	0	1	0	0	2	0	25	17	5
2004	11	0	0	1	0	10	3	33	21	4
2005	4	0	1	0	0	3	0	26	18	3
2006	8	1	0	3	0	4	0	44	27	1

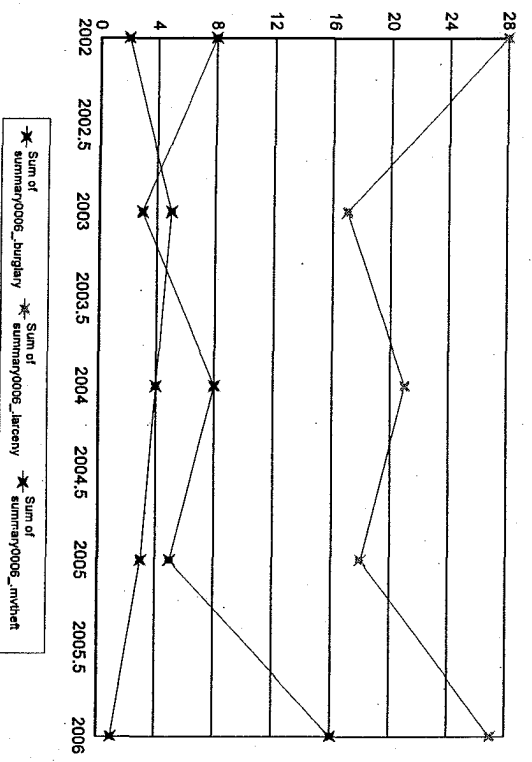
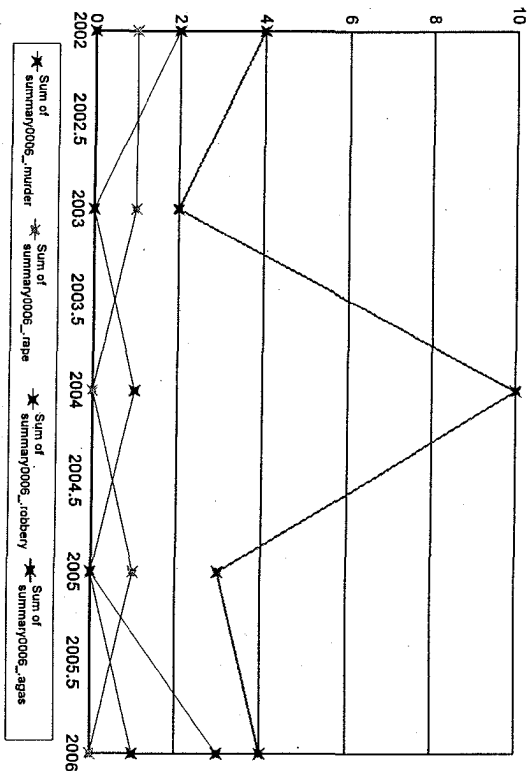

Notes on data: "Months Reporting" indicate the number of months of data received from this agency; "Violent" is the sum of the number of Murder, Rape, Total Obbery and Total Aggravated Assaults; "Property" is the sum of Burglary, Larceny, and Motor Vehicle Theft. If "NIBRS Reporting Agency?" is "Y", then more detailed crime and incident data is available from this agency.

Royalston

Months Reporting	Violent	Murder	Rape	Robbery Total W/Gun	% Gun	Aggrav. Assault Total W/Gun	% Gun	Property Burglary	Larceny	MVTheft
2003	1	0	0	0	0.00	0	0.00	1	1	0
2004	7	3	0	0	0.00	3	0.00	3	0	0
2005	6	8	0	0	0.00	8	0.00	9	4	1
2006	11	11	0	0	0.00	10	0.00	11	7	1

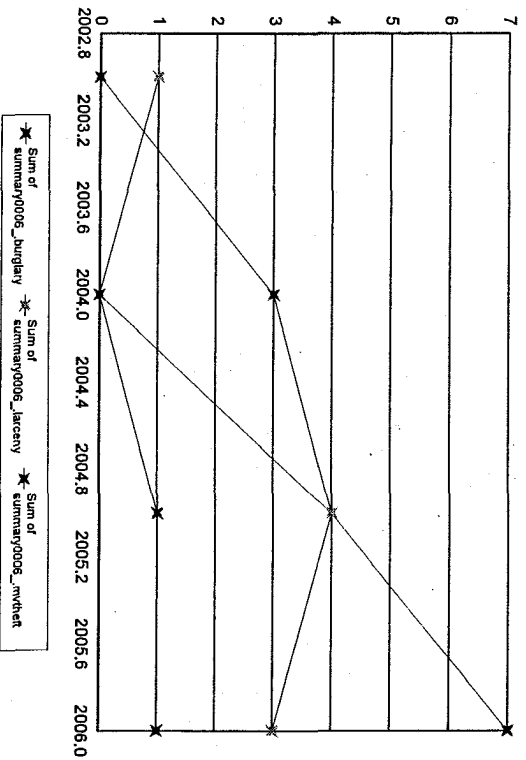
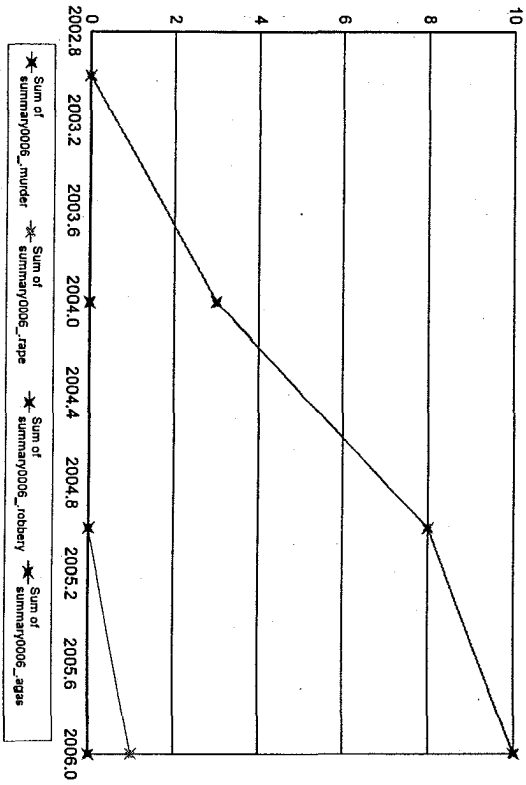

Notes on data: "Months Reporting" indicate the number of months of data received from this agency; "Violent" is the sum of the number of Murder, Rape, Total Robbery and Total Aggravated Assaults; "Property" is the sum of Burglary, Larceny, and Motor Vehicle Theft. If "NIBRS Reporting Agency?" is "Y", then more detailed crime and incident data is available from this agency.

Rutland

Months Reporting	Violent	Murder	Rape	Robbery	Total W/Gun	% Gun	Aggrav. Assault	Total W/Gun	% Gun	Property	Burglary	Larceny	MVTheft
2002	12	10	0	0	0	0.00	10	0	0.00	53	16	31	6
2003	12	2	0	0	0	0.00	2	0	0.00	43	11	28	4
2004	12	5	0	0	0	0.00	5	0	0.00	48	18	27	3
2005	12	14	0	0	0	0.00	14	0	0.00	54	26	26	2
2006	12	14	0	0	0	0.00	11	0	0.00	45	18	22	5

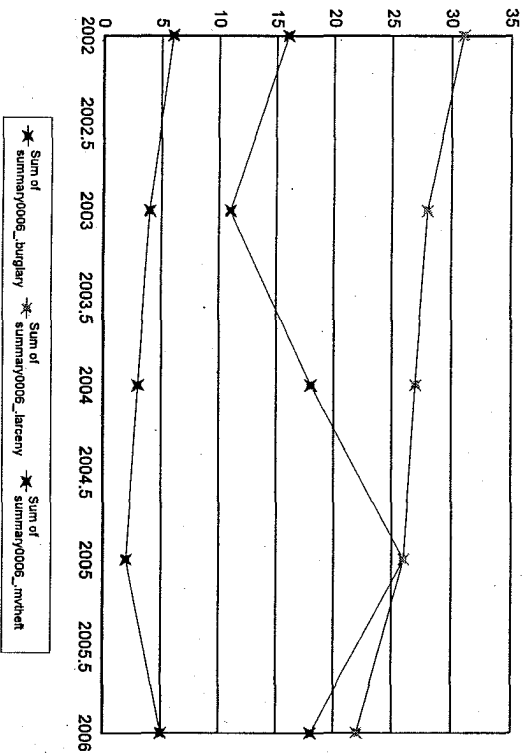
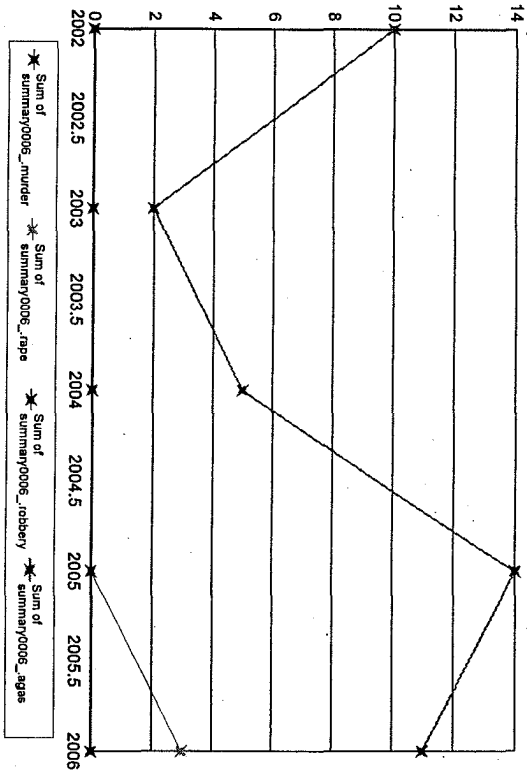

Notes on data: "Months Reporting" indicate the number of months of data received from this agency; "Violent" is the sum of the number of Murder, Rape, Total Robbery and Total Aggravated Assaults; "Property" is the sum of Burglary, Larceny, and Motor Vehicle Theft. If "NIBRS Reporting Agency?" is "Y", then more detailed crime and incident data is available from this agency.

Notes on data: "Months Reporting" indicate the number of months of data received from this agency; "Violent" is the sum of the number of Murder, Rape, Total
obbery and Total Aggravated Assaults; "Property" is the sum of Burglary, Larceny, and Motor Vehicle Theft. If "NIBRS Reporting Agency?" is "Y", then more
detailed crime and incident data is available from this agency.

Salem

Months Reporting	Violent	Murder	Rape	Robbery Total	W/Gun %	Aggrav. Assault Total	W/Gun %	Property Burglary	Larceny	MVTheft
2002	80	0	7	22	8 36.36	51	0 0.00	977	117	743
2003	98	0	8	17	3 17.65	73	0 0.00	959	135	717
2004	86	0	9	18	5 27.78	59	0 0.00	1,062	181	823
2005	98	0	2	27	11 40.74	69	0 0.00	973	171	735
2006	122	0	10	26	9 34.62	86	0 0.00	877	191	627
										59

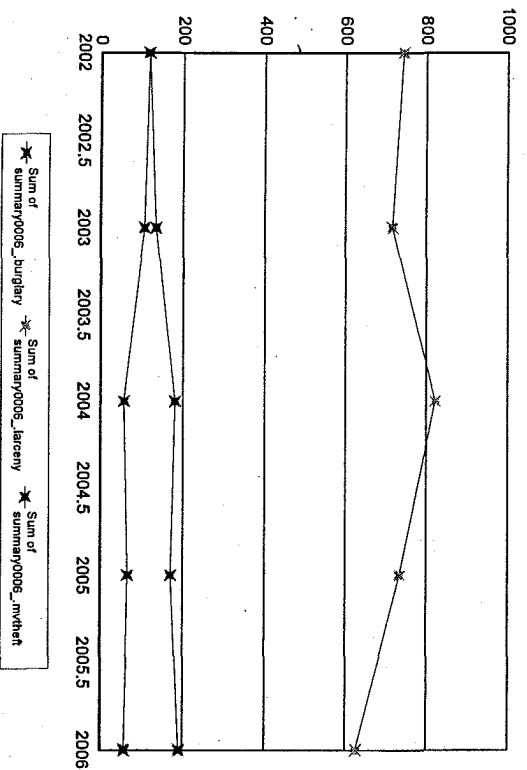
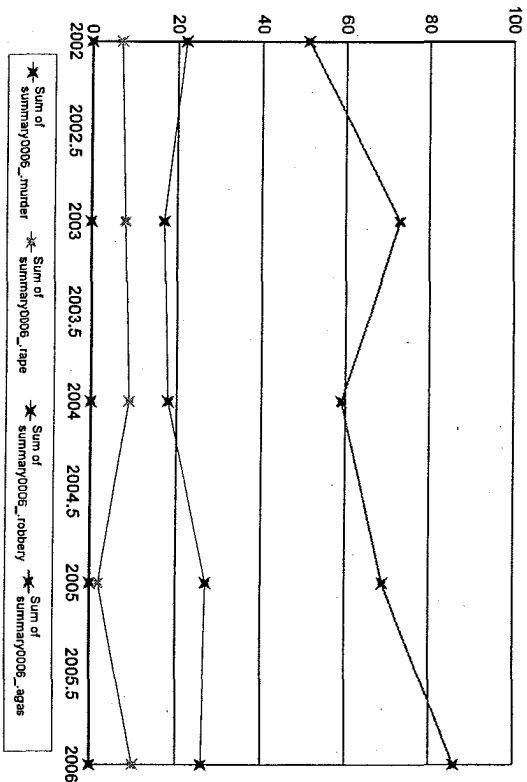

Notes on data: "Months Reporting" indicate the number of months of data received from this agency; "Violent" is the sum of the number of Murder, Rape, Total obbery and Total Aggravated Assaults; "Property" is the sum of Burglary, Larceny, and Motor Vehicle Theft. If "NIBRS Reporting Agency?" is "Y", then more detailed crime and incident data is available from this agency.

Salisbury

Months Reporting	Violent	Murder	Rape	Robbery	Total W/Gun	% Gun	Aggrav. Assault	Total W/Gun	% Gun	Property Burglary	Larceny	MVTheft
2002	93	0	5	5	1	20.00	83	0	0.00	228	114	37
2003	48	1	4	2	0	0.00	41	5	12.20	222	120	34
2004	41	0	6	4	0	0.00	31	1	3.23	149	83	13
2005	48	0	5	4	1	25.00	39	2	5.13	170	90	17
2006	55	0	8	2	0	0.00	45	1	2.22	186	91	20

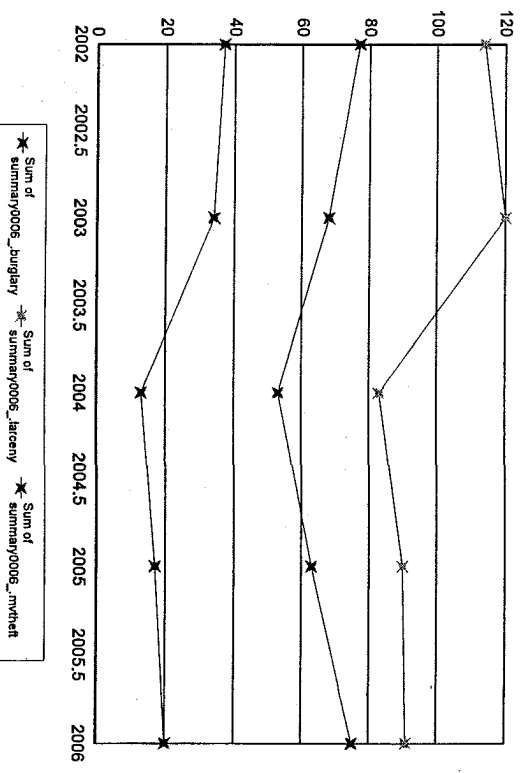
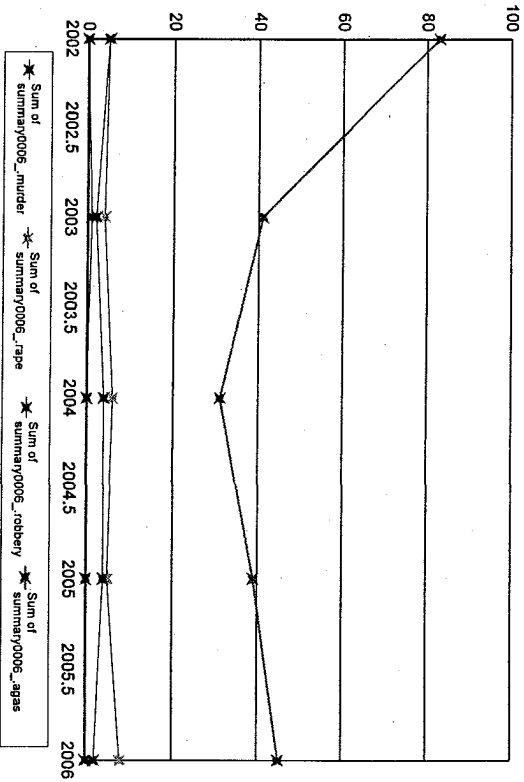

Notes on data: "Months Reporting" Indicate the number of months of data received from this agency; "Violent" is the sum of the number of Murder, Rape, Total Robbery and Total Aggravated Assaults; "Property" is the sum of Burglary, Larceny, and Motor Vehicle Theft. If "NIBRS Reporting Agency?" is "Y", then more detailed crime and incident data is available from this agency.