

Duxbury

Months Reporting	Violent	Murder	Rape	Robbery Total	% W/Gun	Aggrav. Assault Total	% W/Gun	Property	Burglary	Larceny	MVTheft
2002	11	0	0	0	0.00	1	0.00	35	11	24	0
2004	12	0	5	0	0.00	5	0.00	50	17	31	2

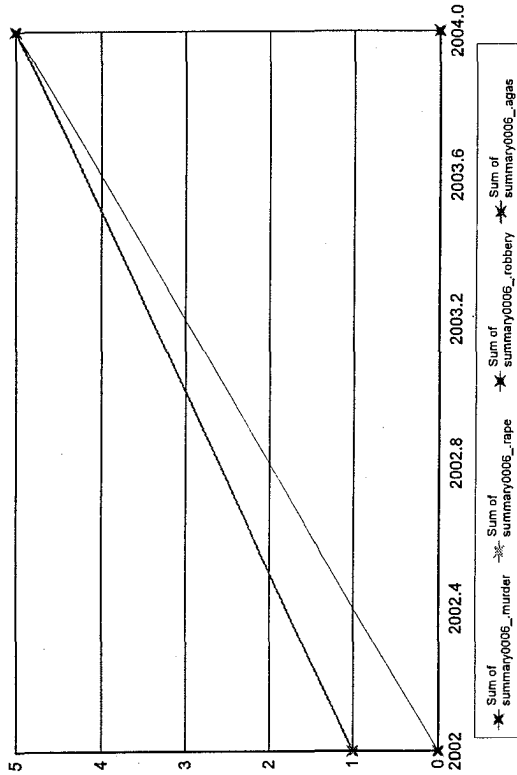

Sum of summary006_murder
Sum of summary006_rape
Sum of summary006_robbery
Sum of summary006_agas

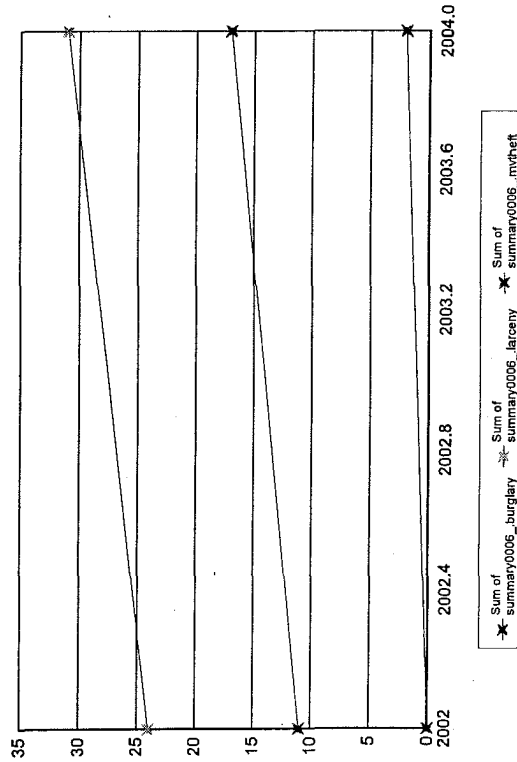

Sum of summary006_burglary
Sum of summary006_larceny
Sum of summary006_mvthft

Notes on data: "Months Reporting" indicate the number of months of data received from this agency; "Violent" is the sum of the number of Murder, Rape, Total robbery and Total Aggravated Assaults; "Property" is the sum of Burglary, Larceny, and Motor Vehicle Theft. If "NIBRS Reporting Agency?" is "Y", then more detailed crime and incident data is available from this agency.

Dean College

Months Reporting	Violent	Murder	Rape	Robbery Total	% W/Gun	% Gun	Aggrav. Assault Total	% W/Gun	% Gun	Property	Burglary	Larceny	MVTheft
2002	4	0	0	0	0	0.00	0	0	0.00	0	0	0	0
2003	12	3	2	0	0	0.00	1	0	0.00	42	23	19	0
2004	12	6	4	1	1	1100.00	1	0	0.00	37	23	14	0
2006	12	5	2	1	1	1100.00	2	1	50.00	44	29	15	0

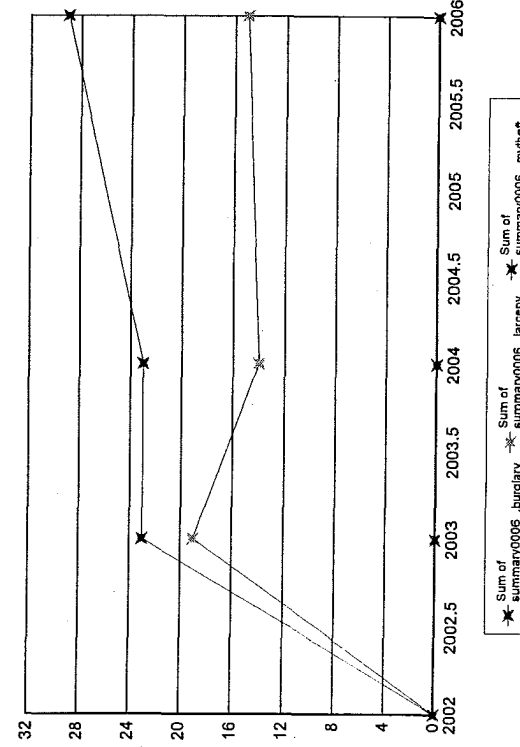
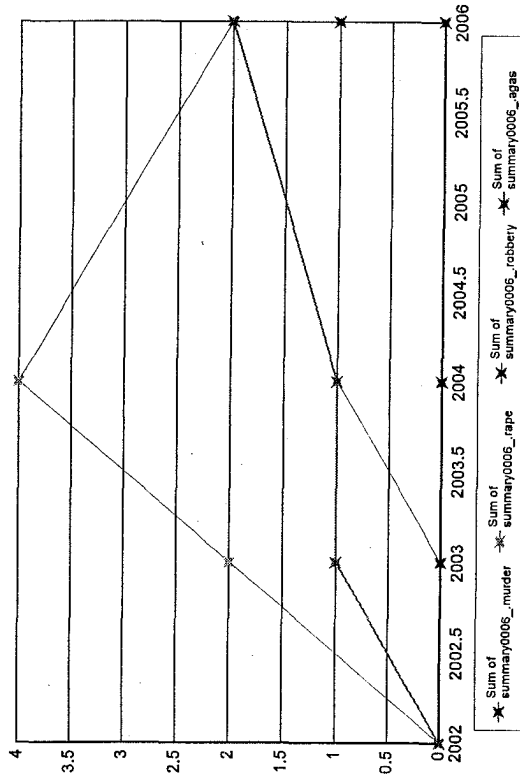

Notes on data: "Months Reporting" indicate the number of months of data received from this agency; "Violent" is the sum of the number of Murder, Rape, Total robbery and Total Aggravated Assaults; "Property" is the sum of Burglary, Larceny, and Motor Vehicle Theft. If "NIBRS Reporting Agency?" is "Y", then more detailed crime and incident data is available from this agency.

Notes on data: "Months Reporting" indicate the number of months of data received from this agency; "Violent" is the sum of the number of Murder, Rape, Total
obbery and Total Aggravated Assaults; "Property" is the sum of Burglary, Larceny, and Motor Vehicle Theft." If "NIBRS Reporting Agency?" is "Y", then more
detailed crime and incident data is available from this agency.

East Bridgewater

Months Reporting	Violent	Murder	Rape	Robbery Total	% W/Gun	% Gun	Aggrav. Assault Total	% W/Gun	% Gun	Property Burglary	Larceny	MVTheft
2002	12	7	0	1	0	0.00	5	0	0.00	81	64	5
2003	12	6	0	1	0	0.00	5	2	40.00	112	94	3
2004	12	9	0	3	2	66.67	6	1	16.67	106	82	9
2005	12	9	2	3	1	33.33	4	1	25.00	125	103	8
2006	12	22	0	1	0	0.00	21	1	4.76	152	100	13

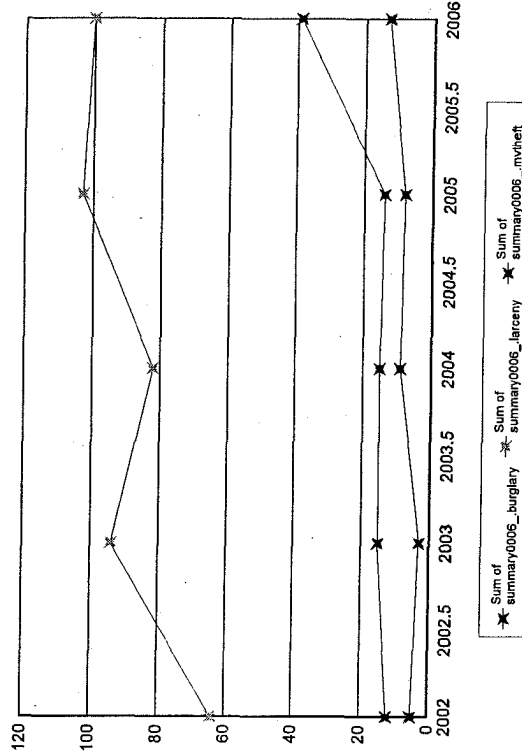
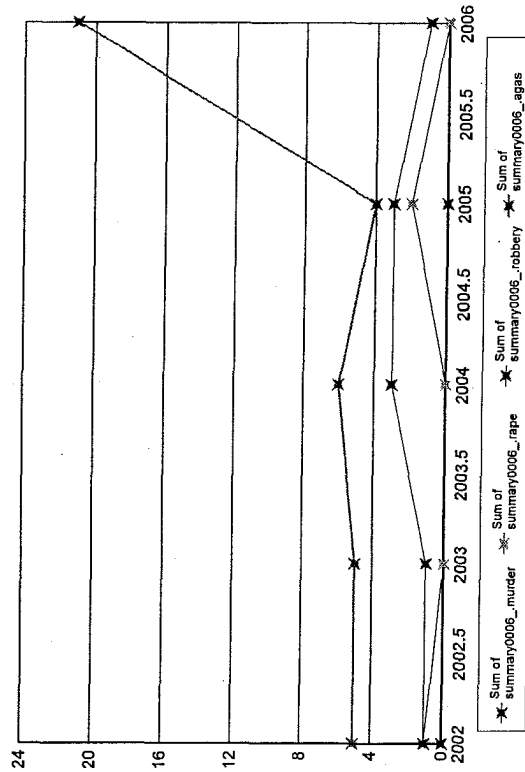

Notes on data: "Months Reporting" indicate the number of months of data received from this agency; "Violent" is the sum of the number of Murder, Rape, Total robbery and Total Aggravated Assaults; "Property" is the sum of Burglary, Larceny, and Motor Vehicle Theft." If "NIBRS Reporting Agency?" is "Y", then more detailed crime and incident data is available from this agency.

East Brookfield

Months Reporting	Violent	Murder	Rape	Robbery Total	% W/Gun	Aggrav. Assault Total	% W/Gun	Property Burglary	Larceny	MVTheft
2002	11	0	0	0	0.00	12	0.00	19	8	5
2003	11	0	0	0	0.00	14	0.00	16	12	1
2004	12	0	0	0	0.00	11	45.45	19	10	4
2005	9	0	0	0	0.00	4	0.00	21	17	1
2006	12	0	0	0	0.00	5	0.00	16	9	2

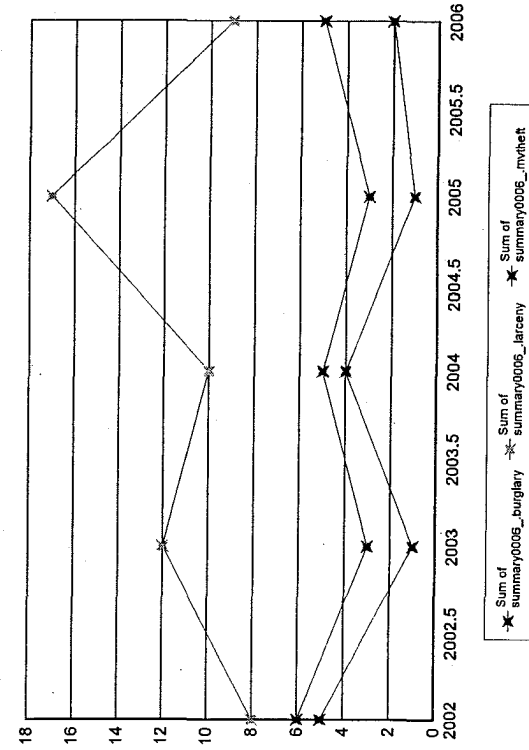
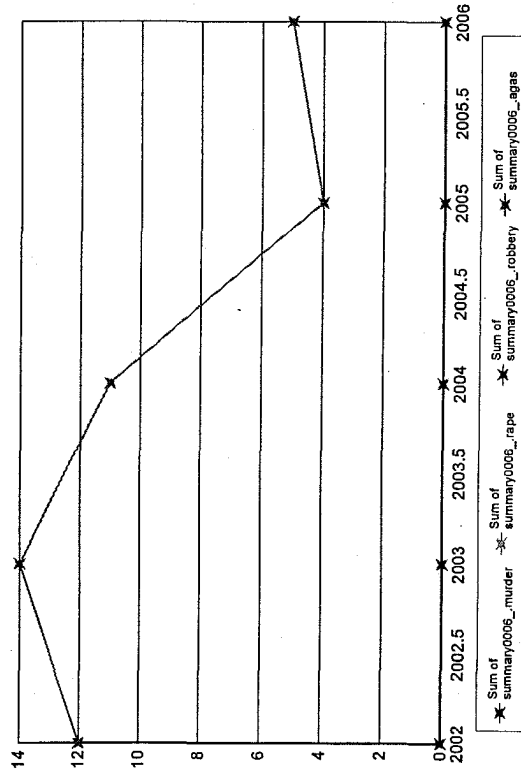

Notes on data: "Months Reporting" indicate the number of months of data received from this agency; "Violent" is the sum of the number of Murder, Rape, Total Robbery and Total Aggravated Assaults; "Property" is the sum of Burglary, Larceny, and Motor Vehicle Theft." If "NIBRS Reporting Agency?" is "Y", then more detailed crime and incident data is available from this agency.

East Longmeadow

Months Reporting	Violent	Murder	Rape	Robbery Total	% W/Gun	% Gun	Aggrav. Assault Total	% W/Gun	% Gun	Property Burglary	Larceny	MVTheft
2002	12	0	2	2	1	50.00	16	2	12.50	481	362	38
2003	12	0	2	8	2	25.00	17	3	17.65	321	239	25
2004	12	0	0	7	5	71.43	26	1	3.85	390	298	17
2005	12	0	2	3	2	66.67	14	3	21.43	342	256	20
2006	10	23	4	4	0	0.00	15	0	0.00	287	240	8

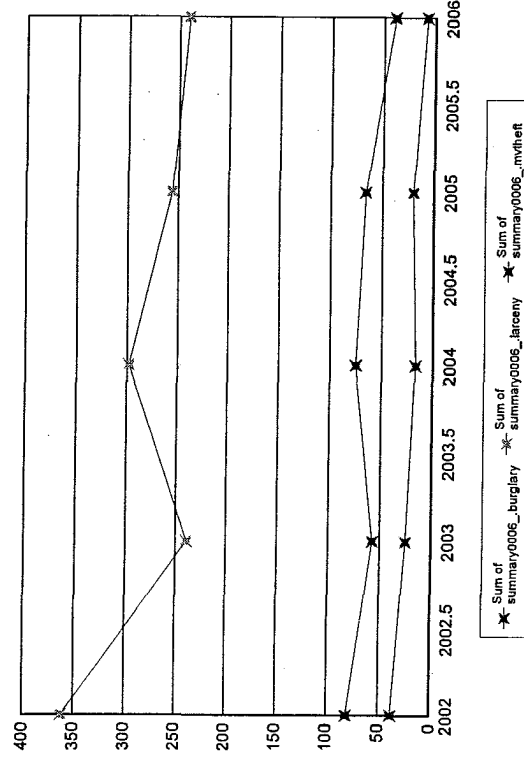
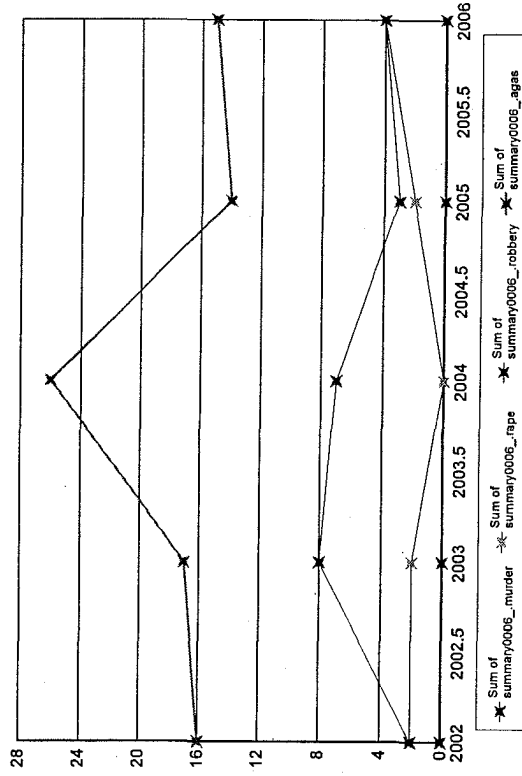

Notes on data: "Months Reporting" indicate the number of months of data received from this agency; "Violent" is the sum of the number of Murder, Rape, Total Robbery and Total Aggravated Assaults; "Property" is the sum of Burglary, Larceny, and Motor Vehicle Theft." If "NIBRS Reporting Agency?" is "Y", then more detailed crime and incident data is available from this agency.

Eastham

Months Reporting	Violent	Murder	Rape	Robbery Total	% W/Gun	Aggrav. Assault Total	% W/Gun	Gun	Property	Burglary	Larceny	MVTheft
2002	10	0	0	0	0.00	0	0.00	0	127	22	98	7
2005	2	2	0	0	0.00	2	0.00	0	4	2	2	0

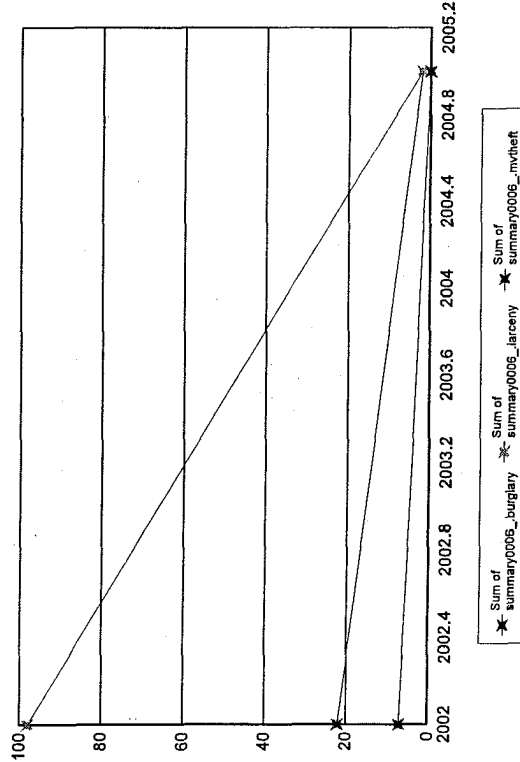
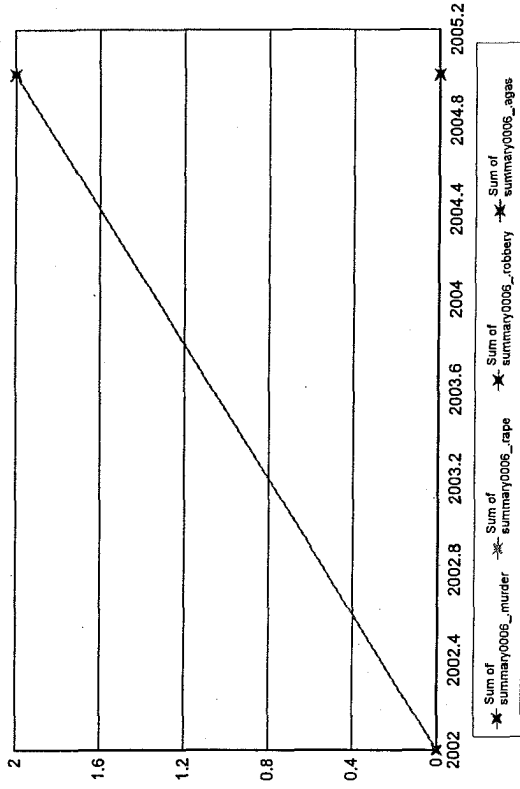

Notes on data: "Months Reporting" indicate the number of months of data received from this agency; "Violent" is the sum of the number of Murder, Rape, Total robbery and Total Aggravated Assaults; "Property" is the sum of Burglary, Larceny, and Motor Vehicle Theft." If "NIBRS Reporting Agency?" is "Y", then more detailed crime and incident data is available from this agency.

Easthampton

Months Reporting	Violent	Murder	Rape	Robbery Total	W/Gun	% Gun	Aggrav. Assault Total	W/Gun	% Gun	Property	Burglary	Larceny	MVTheft
2002	12	46	0	1	1	1100.00	40	0	0.00	176	71	89	16
2003	12	57	0	2	2	2100.00	47	0	0.00	247	97	132	18
2004	12	56	0	0	0	0.00	51	3	5.88	239	87	137	15
2005	12	44	2	1	1	0.00	39	1	2.56	196	68	115	13
2006	12	41	0	2	2	150.00	39	1	2.56	182	53	113	16

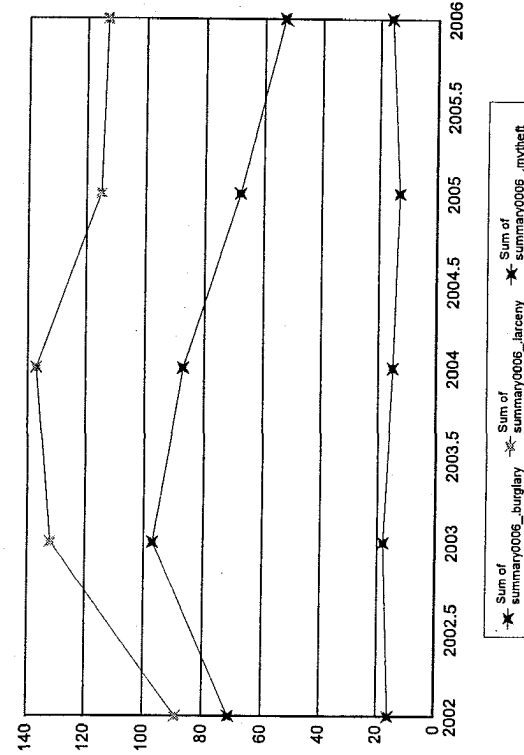
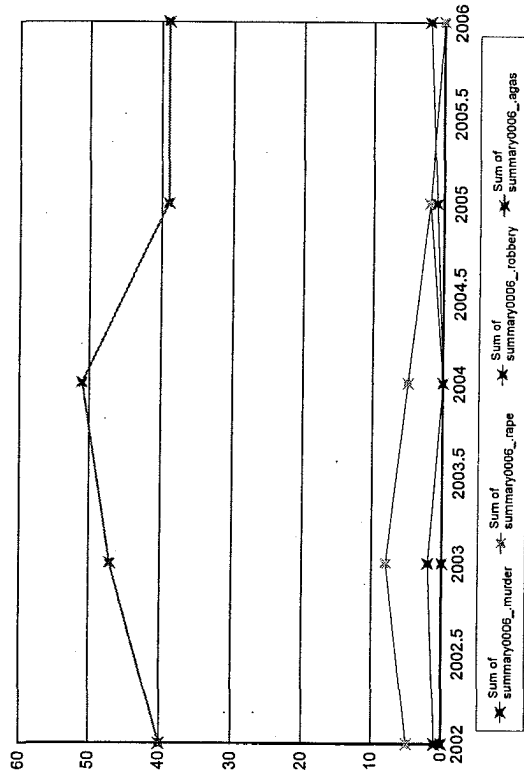

Notes on data: "Months Reporting" indicate the number of months of data received from this agency; "Violent" is the sum of the number of Murder, Rape, Total Robbery and Total Aggravated Assaults; "Property" is the sum of Burglary, Larceny, and Motor Vehicle Theft." If "NIBRS Reporting Agency?" is "y", then more detailed crime and incident data is available from this agency.

Easton

Months Reporting	Violent	Murder	Rape	Robbery Total	% W/Gun	Aggrav. Assault Total	% W/Gun	Property Burglary	Larceny	MVTheft
2002	12	0	0	6	2 33.33	13	0 0.00	234	166	16
2003	12	0	1	1	0 0.00	5	0 0.00	161	111	9
2004	12	1	1	3	1 33.33	1	0 0.00	150	90	19
2005	12	10	0	7	5 71.43	3	1 33.33	124	85	7
2006	12	19	0	10	5 50.00	9	0 0.00	193	146	11

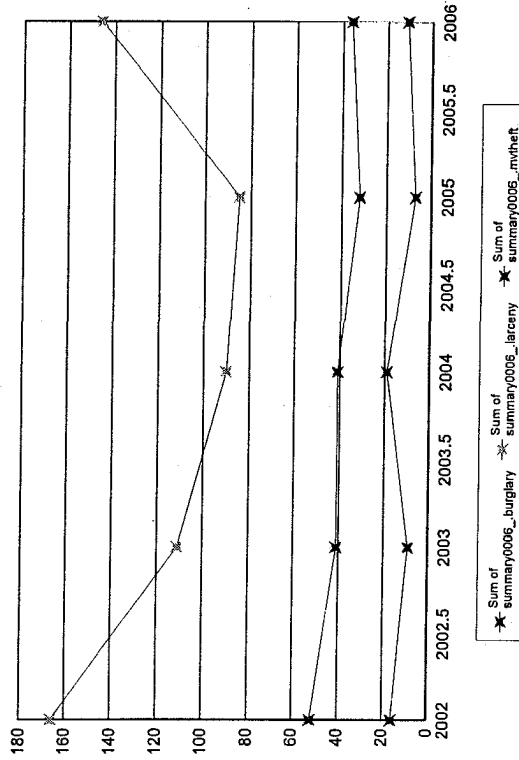
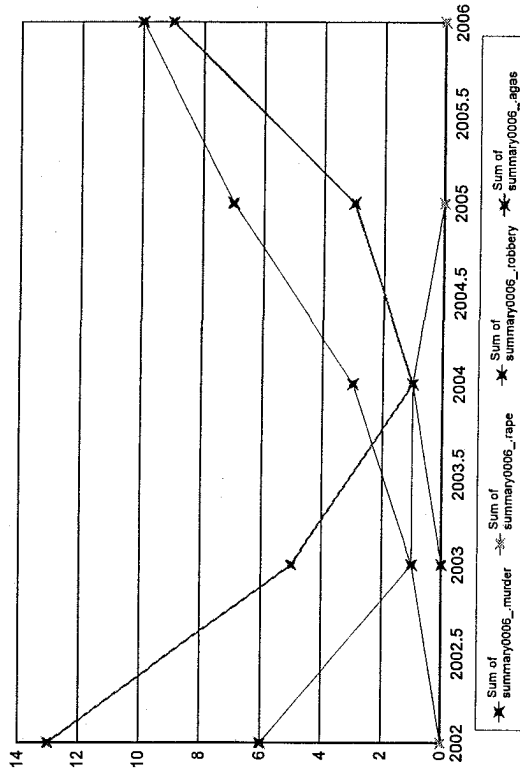

Notes on data: "Months Reporting" indicate the number of months of data received from this agency; "Violent" is the sum of the number of Murder, Rape, Total robbery and Total Aggravated Assaults; "Property" is the sum of Burglary, Larceny, and Motor Vehicle Theft." If "NIBRS Reporting Agency?" is "Y", then more detailed crime and incident data is available from this agency.

Edgartown

Months Reporting	Violent	Murder	Rape	Robbery Total W/Gun	% Gun	Aggrav. Assault Total W/Gun	% Gun	Property Burglary	Larceny	MVTheft
2002	12	7	0	0	0.00	7	14.29	134	110	5
2003	12	14	2	0	0.00	12	8.33	120	91	4
2004	12	3	0	0	0.00	3	0.00	106	80	4
2005	12	6	0	0	0.00	6	0.00	92	75	1
2006	12	7	0	0	0.00	7	0.00	129	115	0

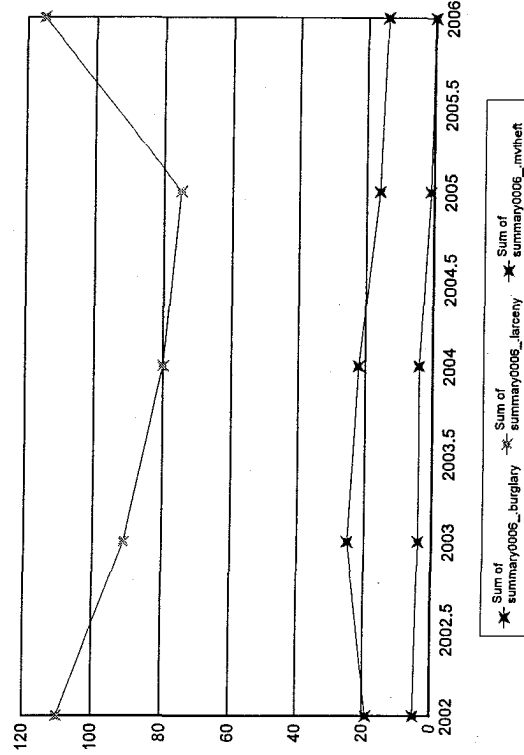
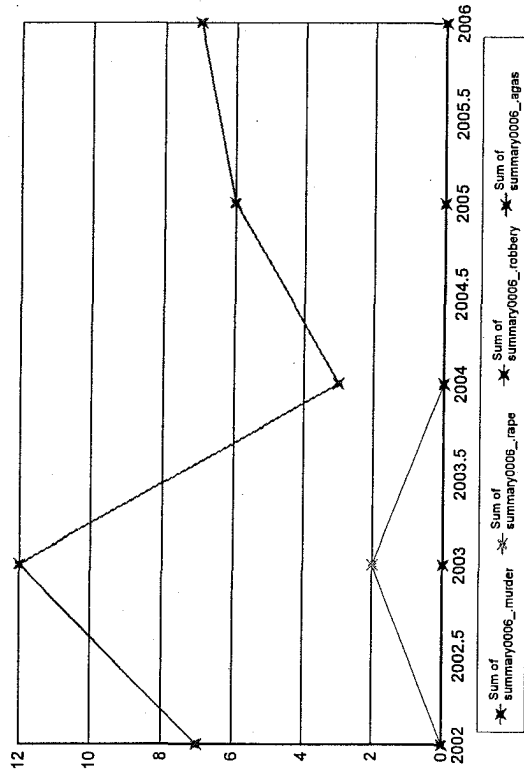

Notes on data: "Months Reporting" indicate the number of months of data received from this agency; "Violent" is the sum of the number of Murder, Rape, Total Robbery and Total Aggravated Assaults; "Property" is the sum of Burglary, Larceny, and Motor Vehicle Theft." If "NIBRS Reporting Agency?" is "Y", then more detailed crime and incident data is available from this agency.

Egremont

Months Reporting	Violent	Murder	Rape	Robbery Total	% W/Gun	% Gun	Aggrav. Assault Total	% W/Gun	% Gun	Property Burglary	Larceny	MVTheft
2002	12	0	0	0	0	0.00	2	0	0.00	32	0	0
2003	12	0	0	0	0	0.00	1	0	0.00	22	20	1
2004	12	0	0	0	0	0.00	1	0	0.00	46	34	1
2005	12	0	0	0	0	0.00	1	0	0.00	26	24	0
2006	12	0	0	0	0	0.00	1	0	0.00	45	32	2

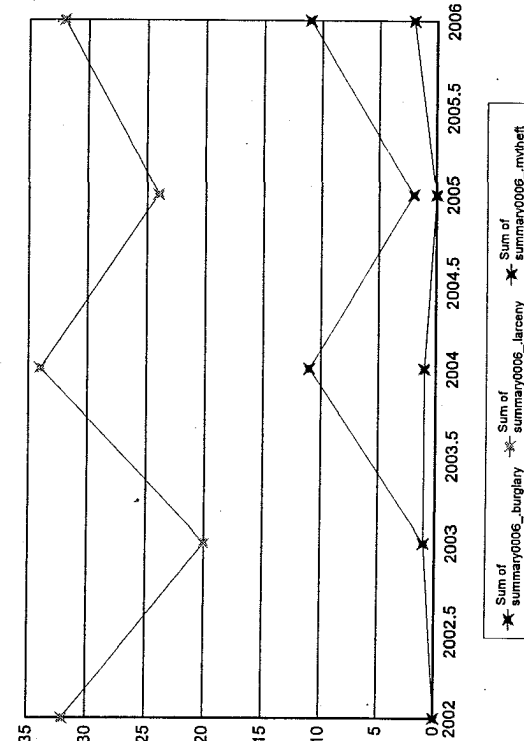
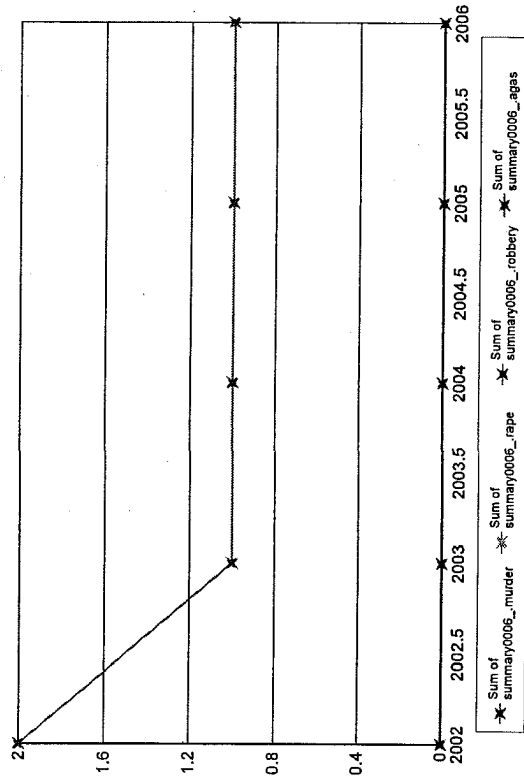

Notes on data: "Months Reporting" indicate the number of months of data received from this agency; "Violent" is the sum of the number of Murder, Rape, Total Robbery and Total Aggravated Assaults; "Property" is the sum of Burglary, Larceny, and Motor Vehicle Theft." If "NIBRS Reporting Agency?" is "Y", then more detailed crime and incident data is available from this agency.

Erving

Months Reporting	Violent	Murder	Rape	Robbery Total	% W/Gun	% Aggrav. Assault Total	% W/Gun	Property	Burglary	Larceny	MVTheft
2002	10	0	0	0	0	5	0	27	10	16	1
2003	12	0	1	2	0	1	1100.00	19	8	9	2
2004	12	0	0	0	0	4	0	26	15	7	4
2005	10	0	1	0	0	3	0	19	10	6	3
2006	12	0	0	0	0	1	0	20	8	10	2

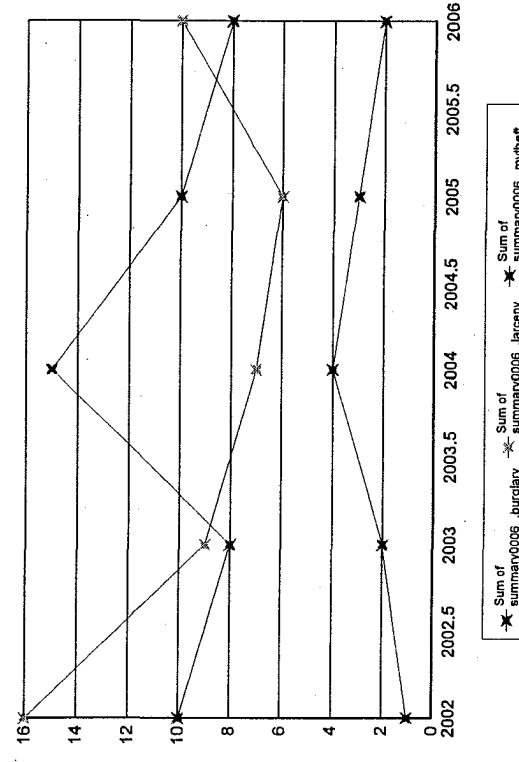
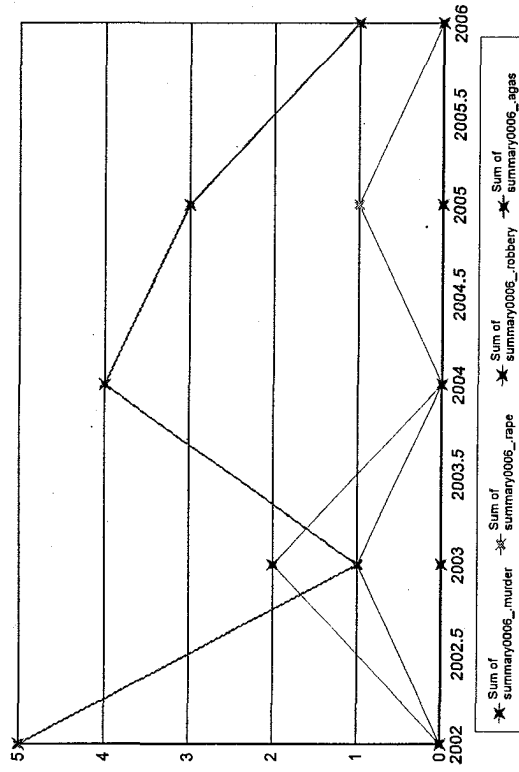

Notes on data: "Months Reporting" indicate the number of months of data received from this agency; "Violent" is the sum of the number of Murder, Rape, Total robbery and Total Aggravated Assaults; "Property" is the sum of Burglary, Larceny, and Motor Vehicle Theft." If "NIBRS Reporting Agency?" is "Y", then more detailed crime and incident data is available from this agency.

Everett

Months Reporting	Violent	Murder	Rape	Robbery Total	% W/Gun	Aggrav. Assault Total	% W/Gun	Property	Burglary	Larceny	MVTheft
2002	12	137	0	8	15	80	14	1,052	175	669	208
2003	12	150	0	9	21	82	16	1,125	197	686	242
2004	12	179	0	12	21	94	12	1,259	237	764	258
2005	12	146	0	14	10	83	4	1,249	323	730	196
2006	12	170	10	10	19	97	14	1,176	298	685	193

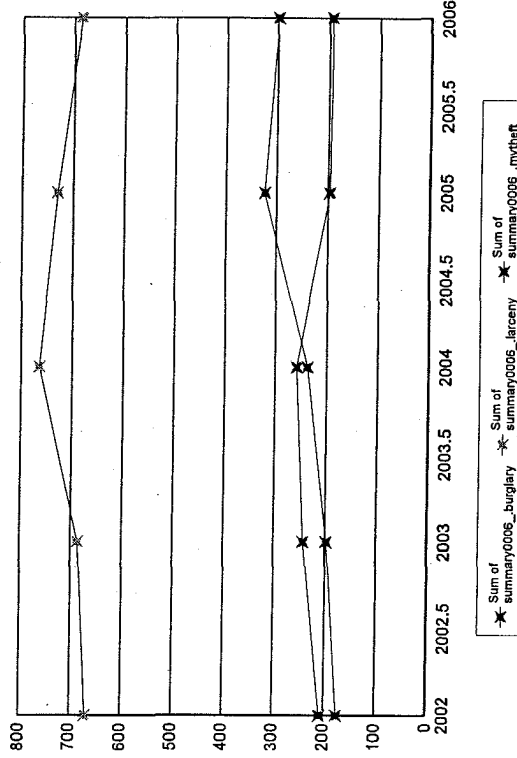
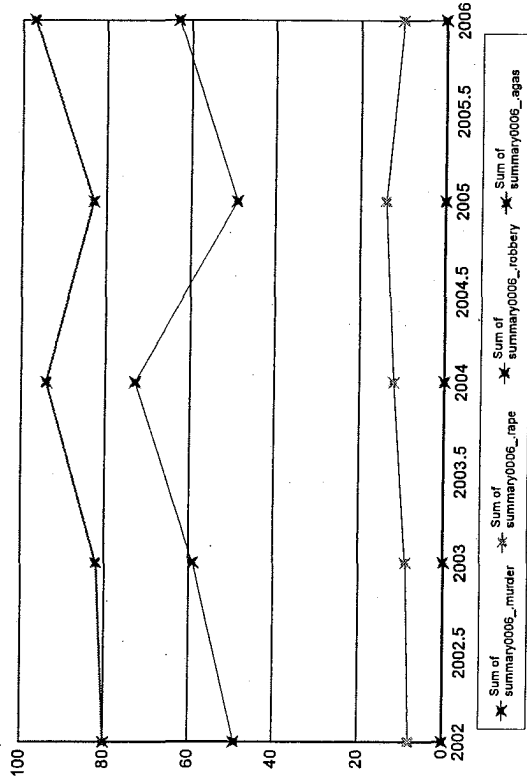

Notes on data: "Months Reporting" indicate the number of months of data received from this agency; "Violent" is the sum of the number of Murder, Rape, Total robbery and Total Aggravated Assaults; "Property" is the sum of Burglary, Larceny, and Motor Vehicle Theft." If "NIBRS Reporting Agency?" is "Y", then more detailed crime and incident data is available from this agency.

Emerson College

Months Reporting	Violent	Murder	Rape	Robbery Total	% W/Gun	Aggrav. Assault Total	% W/Gun	Property Burglary	Larceny	MVTheft
2002	12	0	0	2	0.00	14	0.00	52	37	0
2003	12	0	2	1	0.00	3	0.00	75	62	0
2004	12	0	0	0	0.00	2	0.00	49	33	0
2005	12	0	2	0	0.00	4	0.00	39	31	0
2006	12	0	1	1	0.00	2	0.00	59	49	1

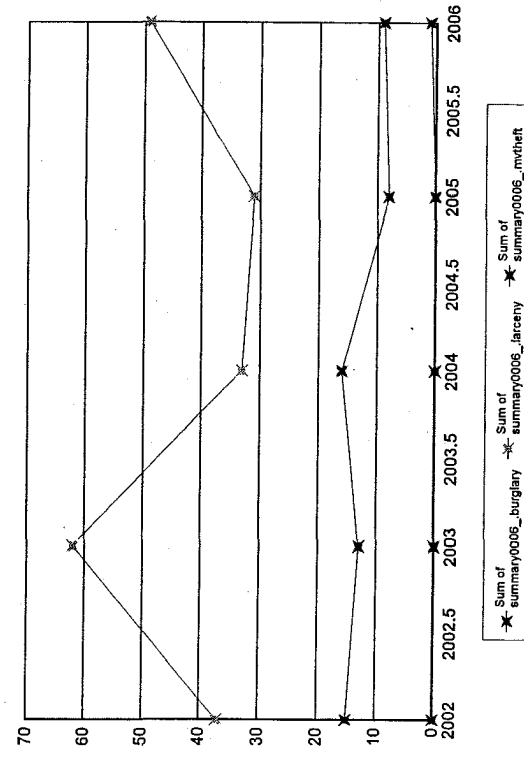
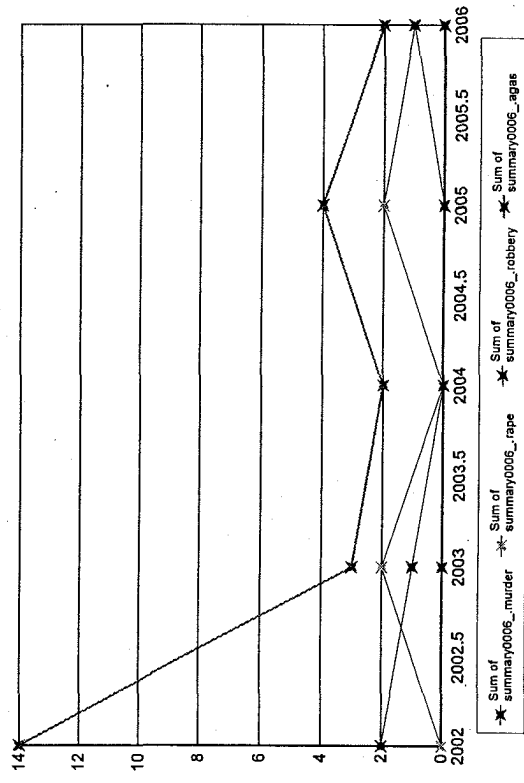

Notes on data: "Months Reporting" indicate the number of months of data received from this agency; "Violent" is the sum of the number of Murder, Rape, Total robbery and Total Aggravated Assaults; "Property" is the sum of Burglary, Larceny, and Motor Vehicle Theft." If "NIBRS Reporting Agency?" is "Y", then more detailed crime and incident data is available from this agency.

F

Notes on data: "Months Reporting" indicate the number of months of data received from this agency; "Violent" is the sum of the number of Murder, Rape, Total Robbery and Total Aggravated Assaults; "Property" is the sum of Burglary, Larceny, and Motor Vehicle Theft." If "NIBRS Reporting Agency?" is "Y", then more detailed crime and incident data is available from this agency.

Fairhaven

Months Reporting	Violent	Murder	Rape	Robbery Total	% W/Gun	% Gun	Aggrav. Assault Total	% W/Gun	% Gun	Property Burglary	Larceny	MVTheft
2002	12	2	6	17	4	23.53	84	3	3.57	529	358	29
2003	12	0	2	19	2	10.53	95	10	10.53	575	339	32
2004	12	0	3	15	5	33.33	80	3	3.75	502	316	31
2005	12	0	3	10	1	10.00	57	7	12.28	447	270	29
2006	12	2	3	11	4	36.36	59	4	6.78	536	303	25

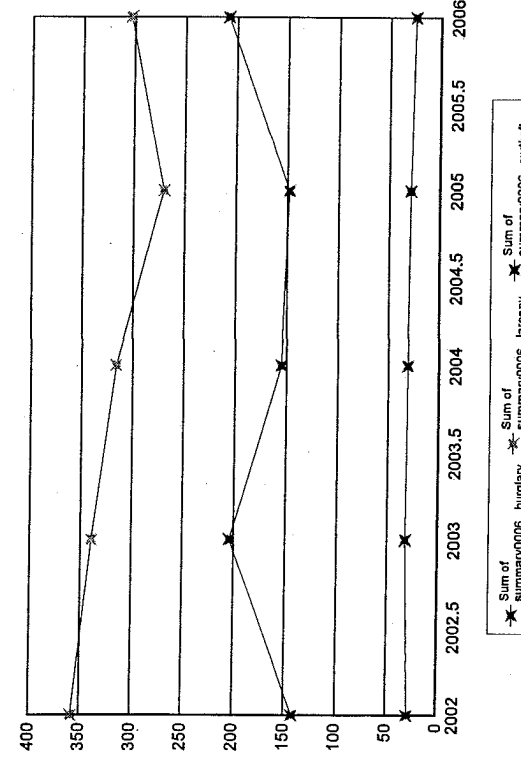
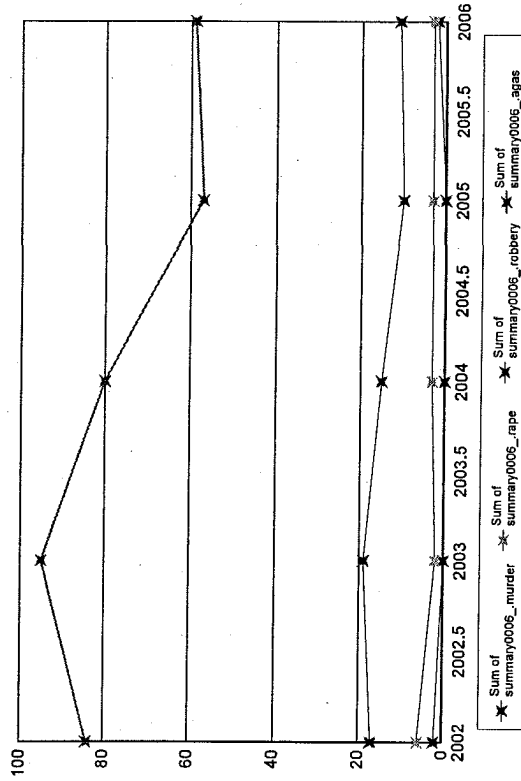

Notes on data: "Months Reporting" indicate the number of months of data received from this agency; "Violent" is the sum of the number of Murder, Rape, Total Robbery and Total Aggravated Assaults; "Property" is the sum of Burglary, Larceny, and Motor Vehicle Theft." If "NIBRS Reporting Agency?" is "Y", then more detailed crime and incident data is available from this agency.

Fall River

Months Reporting	Violent	Murder	Rape	Robbery Total	% W/Gun	Aggrav. Assault Total	% W/Gun	Property	Burglary	Larceny	MVTheft
2002	12	3	48	233	52	642	33	3,943	738	2,620	585
2003	12	3	77	270	61	717	57	3,443	1,260	1,664	519
2004	12	1	81	229	45	804	69	3,531	1,334	1,661	536
2005	12	2	45	287	56	895	89	4,386	903	2,958	525
2006	12	3	52	279	52	864	49	4,546	867	2,995	684

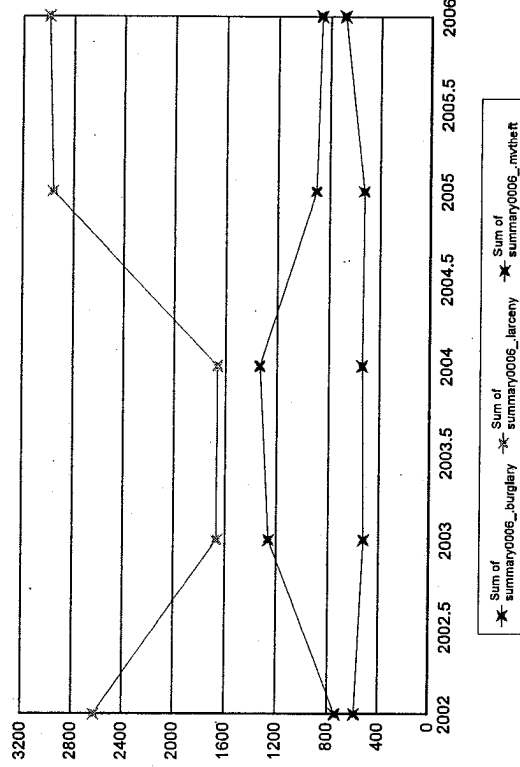
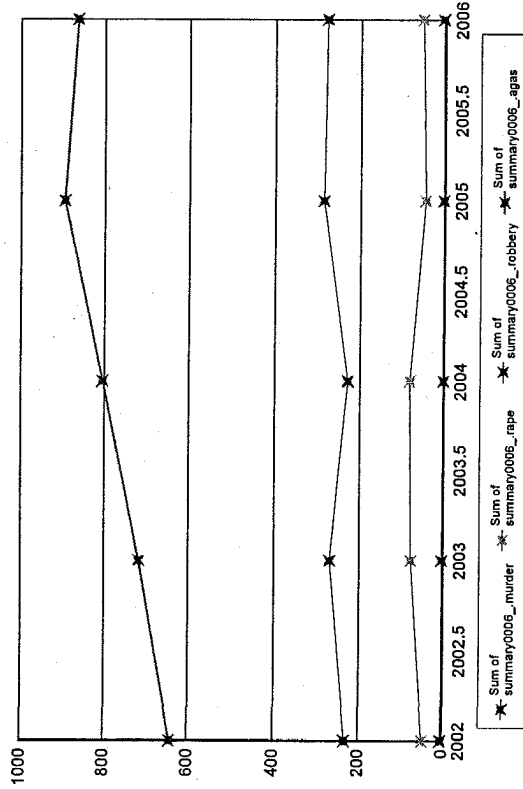

Notes on data: "Months Reporting" indicate the number of months of data received from this agency; "Violent" is the sum of the number of Murder, Rape, Total Robbery and Total Aggravated Assaults; "Property" is the sum of Burglary, Larceny, and Motor Vehicle Theft. " If "NIBRS Reporting Agency?" is "Y", then more detailed crime and incident data is available from this agency.

Falmouth

Months Reporting	Violent	Murder	Rape	Robbery Total	% W/Gun	Aggrav. Assault Total	% W/Gun	Property	Burglary	Larceny	MVTheft
2002	12	101	0	8	0	88	4	1,034	191	804	39
2003	12	95	0	0	0	91	6	884	171	675	38
2004	12	189	1	8	1	170	5	1,022	349	616	57
2005	12	180	1	15	7	157	6	1,020	432	537	51
2006	12	159	1	22	3	125	5	1,093	489	532	72

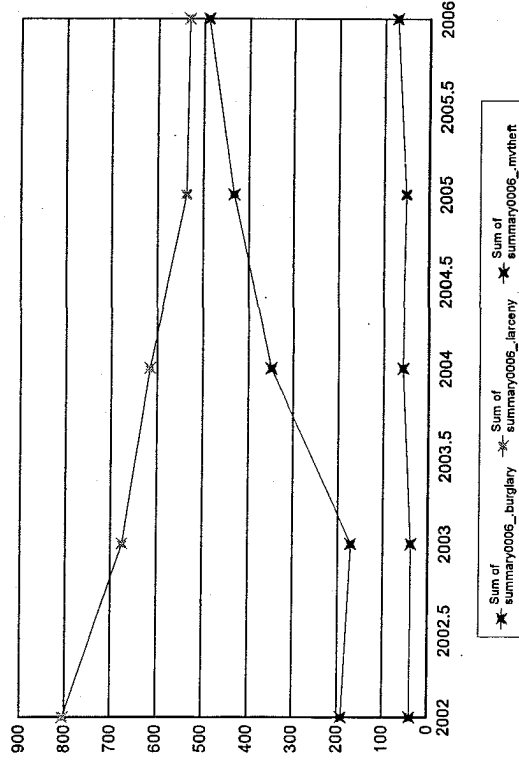
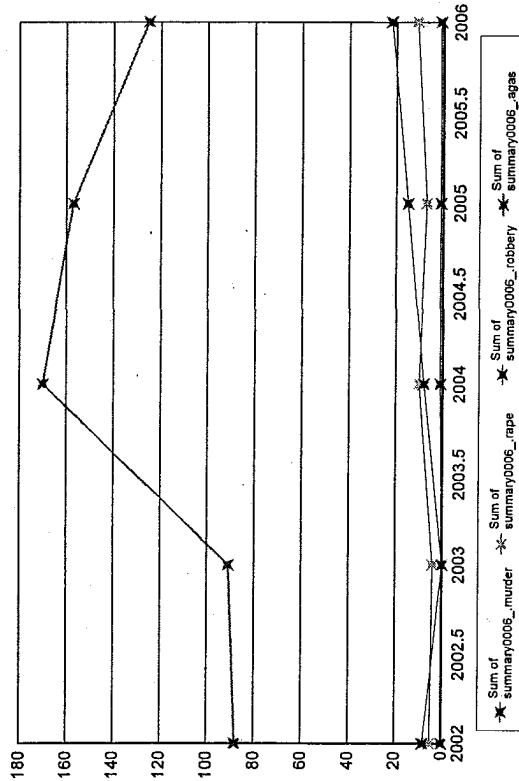

Notes on data: "Months Reporting" indicate the number of months of data received from this agency; "Violent" is the sum of the number of Murder, Rape, Total robbery and Total Aggravated Assaults; "Property" is the sum of Burglary, Larceny, and Motor Vehicle Theft." If "NIBRS Reporting Agency?" is "Y", then more detailed crime and incident data is available from this agency.

Fitchburg

Months Reporting	Violent	Murder	Rape	Robbery Total	% W/Gun	Aggrav. Assault Total	% W/Gun	Gun	Property	Burglary	Larceny	MVTheft
2002	12	293	3	40	67	183	9	4.92	1,406	361	915	130
2003	12	254	3	20	59	172	21	12.21	1,134	277	760	97
2004	8	172	1	12	41	118	8	6.78	714	189	461	64
2005	12	347	1	26	47	273	34	12.45	1,116	340	694	82
2006	12	359	1	26	47	285	37	12.98	1,146	306	750	90

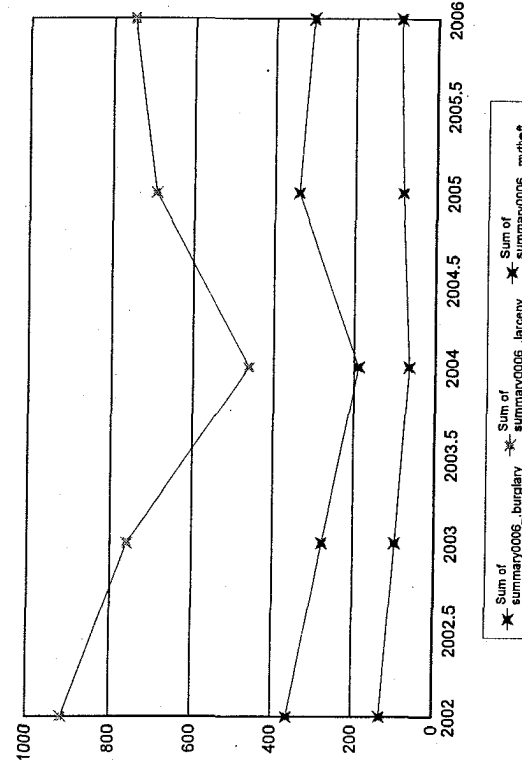
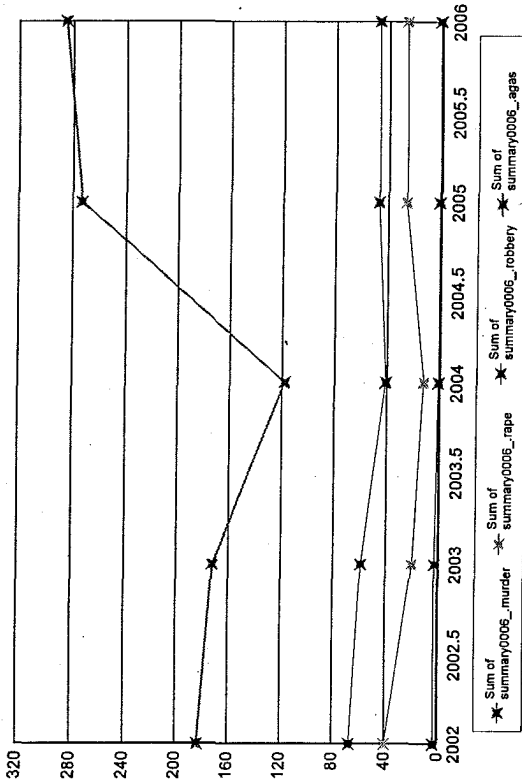

Notes on data: "Months Reporting" indicate the number of months of data received from this agency; "Violent" is the sum of the number of Murder, Rape, Total Robbery and Total Aggravated Assaults; "Property" is the sum of Burglary, Larceny, and Motor Vehicle Theft." If "NIBRS Reporting Agency?" is "Y", then more detailed crime and incident data is available from this agency.

Foxborough

Months Reporting	Violent	Murder	Rape	Robbery Total	% W/Gun	Aggrav. Assault Total	% W/Gun	Property	Burglary	Larceny	MVTheft
2002	9	0	3	0	0.00	51	0.00	129	42	81	6
2003	12	0	5	3	66.67	31	6.45	162	55	95	12
2004	12	0	13	5	20.00	37	8.11	152	41	98	13
2005	12	0	9	1	0.00	38	0.00	157	56	83	18
2006	12	0	8	4	50.00	39	0.00	160	69	83	8

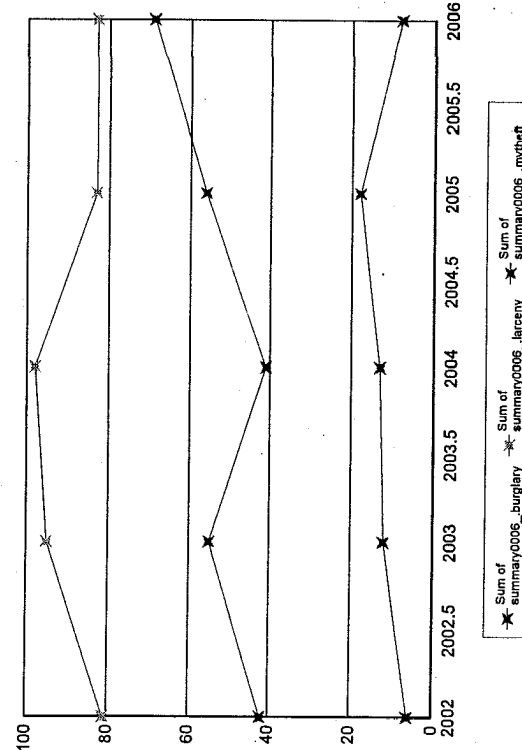
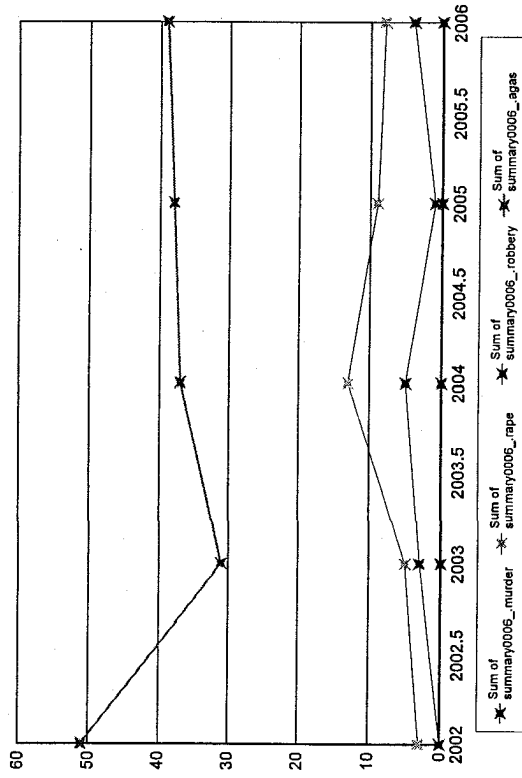

Notes on data: "Months Reporting" indicate the number of months of data received from this agency; "Violent" is the sum of the number of Murder, Rape, Total robbery and Total Aggravated Assaults; "Property" is the sum of Burglary, Larceny, and Motor Vehicle Theft." If "NIBRS Reporting Agency?" is "Y", then more detailed crime and incident data is available from this agency.

Framingham

Months Reporting	Violent	Murder	Rape	Robbery Total	% W/Gun	Aggrav. Assault Total	% W/Gun	Property Burglary	Larceny	MVTheft
2002	12	157	0	25	4	107	4	1,618	1,060	226
2003	12	173	1	36	8	119	4	1,530	1,038	187
2004	12	159	0	42	5	107	4	1,602	995	263
2005	12	185	0	49	4	124	10	1,559	1,025	219
2006	10	140	2	30	9	102	7	1,289	942	165

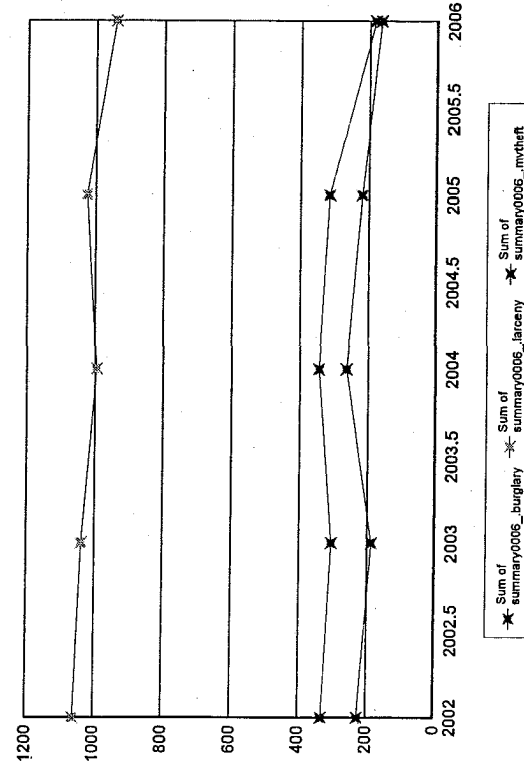
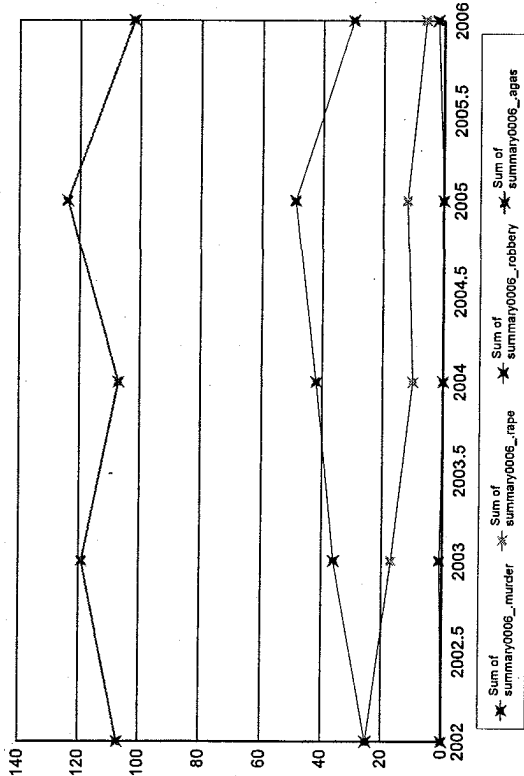

Notes on data: "Months Reporting" indicate the number of months of data received from this agency; "Violent" is the sum of the number of Murder, Rape, Total Robbery and Total Aggravated Assaults; "Property" is the sum of Burglary, Larceny, and Motor Vehicle Theft. If "NIBRS Reporting Agency?" is "Y", then more detailed crime and incident data is available from this agency.

Franklin

Months Reporting	Violent	Murder	Rape	Robbery Total	% W/Gun	Aggrav. Assault Total	% W/Gun	Property	Burglary	Larceny	MVTheft
2002	12	11	0	3	1	7	0	111	3	103	5
2003	12	14	0	3	4	7	3	126	18	97	11
2004	12	18	0	2	7	9	2	164	52	104	8
2005	12	7	0	2	0	5	0	131	43	73	15
2006	12	8	0	3	1	4	0	110	17	80	13

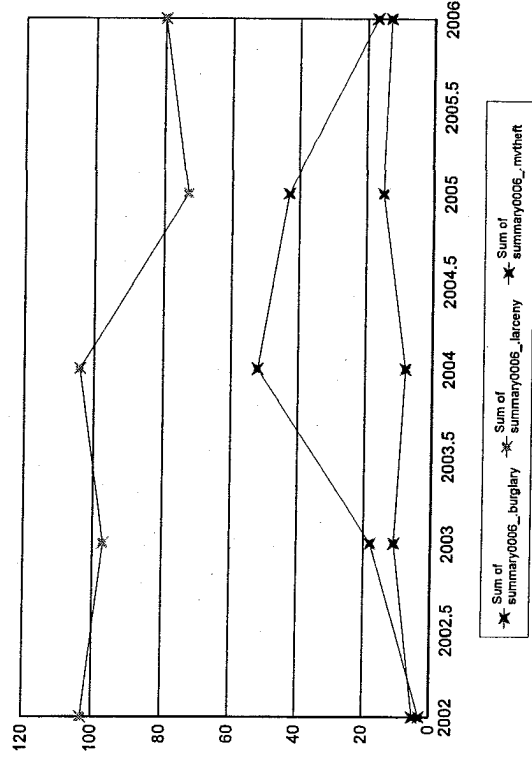
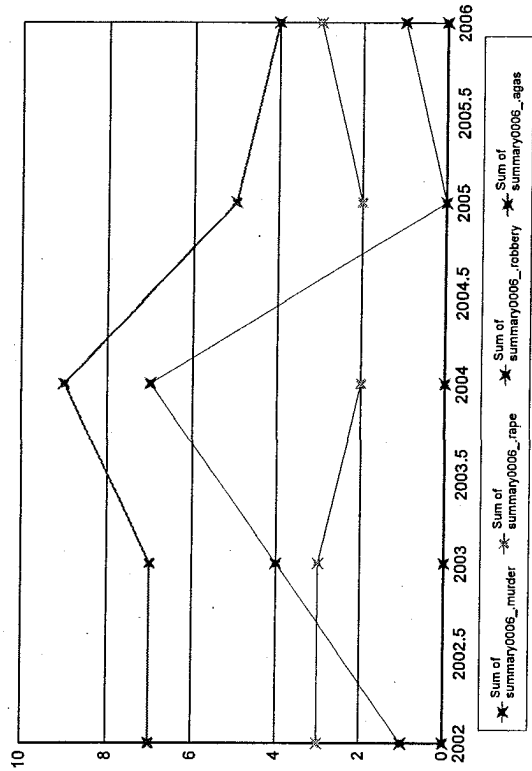

Notes on data: "Months Reporting" indicate the number of months of data received from this agency; "Violent" is the sum of the number of Murder, Rape, Total robbery and Total Aggravated Assaults; "Property" is the sum of Burglary, Larceny, and Motor Vehicle Theft. " if "NIBRS Reporting Agency?" is "Y", then more detailed crime and incident data is available from this agency.

Freeftown

Months Reporting	Violent	Murder	Rape	Robbery Total	% W/Gun	Aggrav. Assault Total	% W/Gun	Property	Burglary	Larceny	MVTheft
2002	12	13	0	3	1	10	33.33	141	40	84	17
2003	12	12	1	4	1	7	25.00	195	42	123	30
2004	12	32	3	2	1	27	50.00	195	51	119	25
2005	12	19	3	2	2	14	2100.00	132	47	74	11
2006	12	37	2	3	1	32	33.33	162	34	116	12

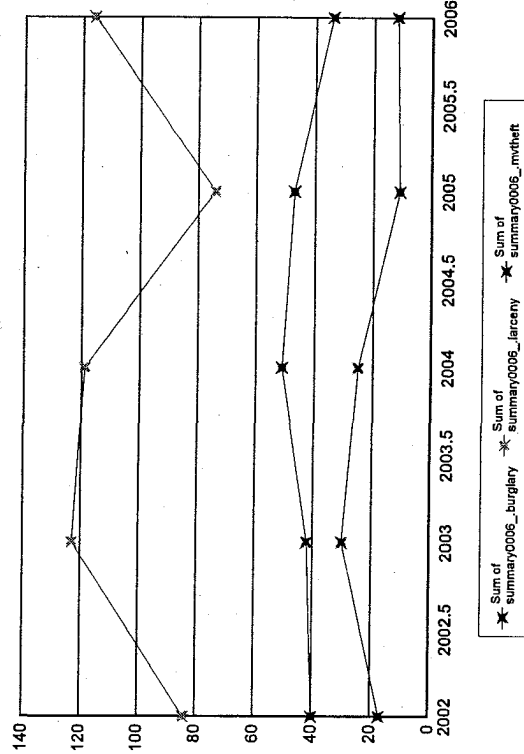
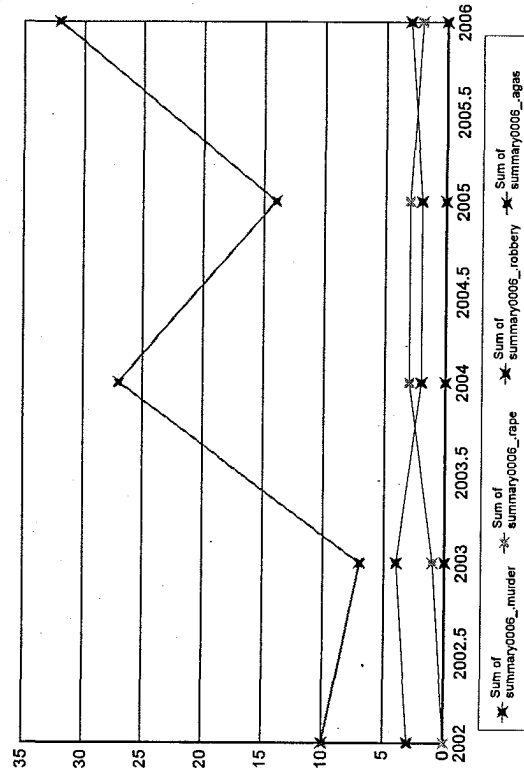

Notes on data: "Months Reporting" indicate the number of months of data received from this agency; "Violent" is the sum of the number of Murder, Rape, Total Robbery and Total Aggravated Assaults; "Property" is the sum of Burglary, Larceny, and Motor Vehicle Theft." If "NIBRS Reporting Agency?" is "Y", then more detailed crime and incident data is available from this agency.

Fitchburg SC

Months Reporting	Violent	Murder	Rape	Robbery Total	% W/Gun	Aggrav. Assault Total	% W/Gun	% Gun	Property Burglary	Larceny	MVTheft
2002	12	0	1	0	0	2	0	0.00	93	1	1
2003	12	0	1	0	0	3	0	0.00	134	14	0
2004	12	0	4	1	0	1	0	0.00	156	1	3
2005	12	0	0	0	0	3	0	0.00	103	2	1
2006	12	0	4	1	0	2	1	50.00	79	0	0

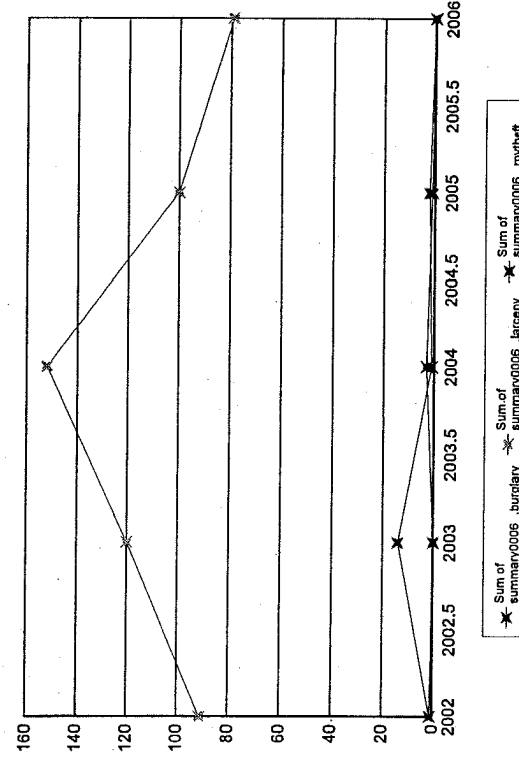
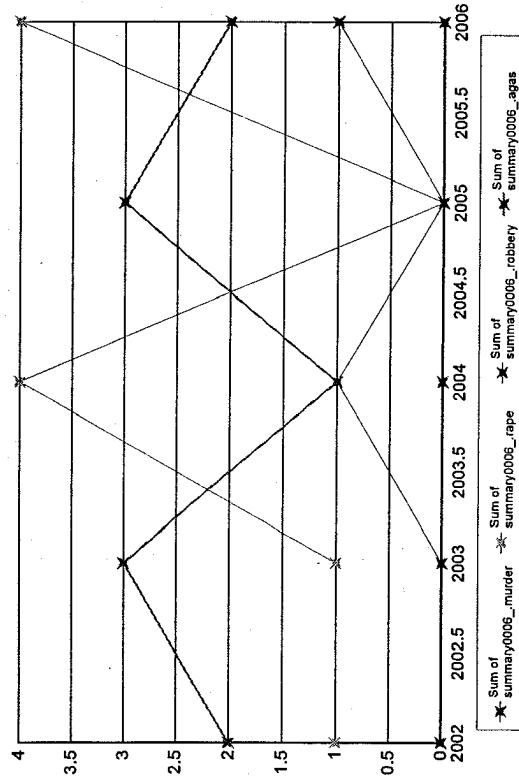

Notes on data: "Months Reporting" indicate the number of months of data received from this agency; "Violent" is the sum of the number of Murder, Rape, Total Robbery and Total Aggravated Assaults; "Property" is the sum of Burglary, Larceny, and Motor Vehicle Theft." If "NIBRS Reporting Agency?" is "Y", then more detailed crime and incident data is available from this agency.

Framingham SC

Months Reporting	Violent	Murder	Rape	Robbery Total	% W/Gun	Aggrav. Assault Total	% W/Gun	Property Burglary	Larceny	MV/Theft
2002	11	0	0	0	0.00	5	0.00	29	21	0
2003	12	0	1	0	0.00	4	0.00	28	20	0
2004	12	0	0	0	0.00	3	0.00	18	18	0
2005	12	0	0	0	0.00	4	0.00	16	12	0
2006	12	0	1	0	0.00	1	0.00	23	16	1

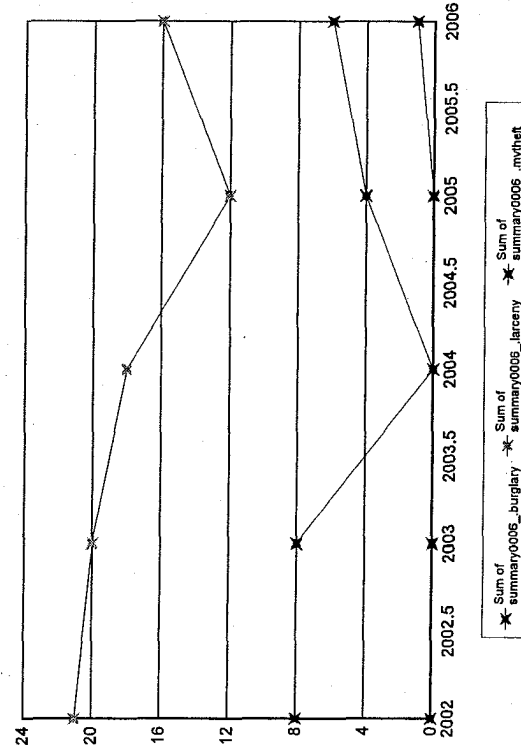
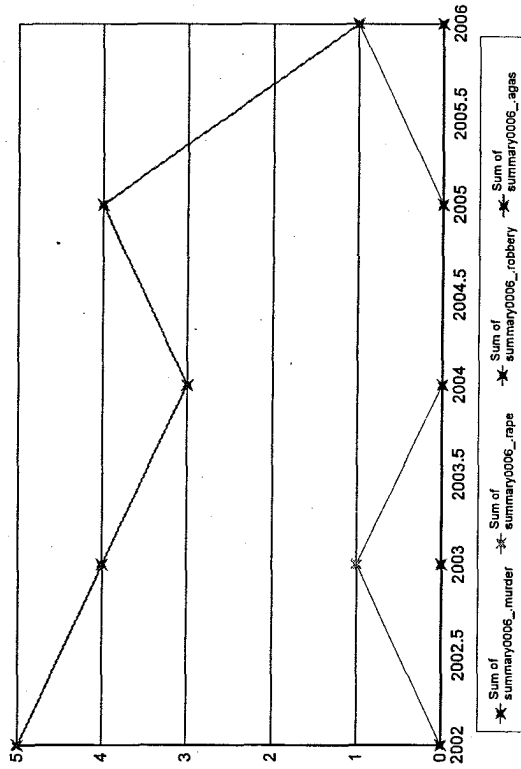

Notes on data: "Months Reporting" indicate the number of months of data received from this agency; "Violent" is the sum of the number of Murder, Rape, Total Robbery and Total Aggravated Assaults; "Property" is the sum of Burglary, Larceny, and Motor Vehicle Theft." If "NIBRS Reporting Agency?" is "Y", then more detailed crime and incident data is available from this agency.

Notes on data: "Months Reporting" indicate the number of months of data received from this agency; "Violent" is the sum of the number of Murder, Rape, Total
obbery and Total Aggravated Assaults; "Property" is the sum of Burglary, Larceny, and Motor Vehicle Theft." If "NIBRS Reporting Agency?" is "Y", then more
detailed crime and incident data is available from this agency.

Gardner

Months Reporting	Violent	Murder	Rape	Robbery Total	% W/Gun	% Gun	Aggrav. Assault Total	% W/Gun	% Gun	Property Burglary	Larceny	MVTheft
2002	11	0	16	6	0	0.00	215	3	1.40	569	295	48
2003	12	0	15	18	8	44.44	119	3	2.52	647	378	44
2004	12	0	11	17	7	41.18	97	4	4.12	546	307	46
2005	12	0	13	9	1	11.11	97	4	4.12	536	312	51
2006	12	0	8	19	4	21.05	82	2	2.44	552	361	43

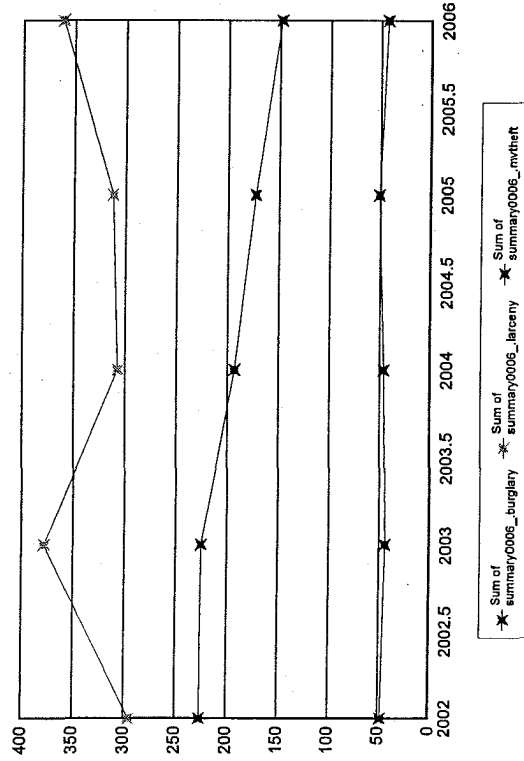
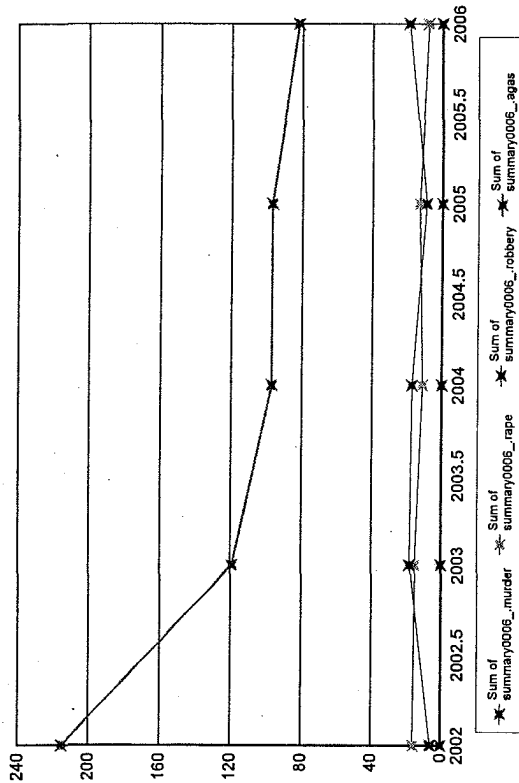

Notes on data: "Months Reporting" indicate the number of months of data received from this agency; "Violent" is the sum of the number of Murder, Rape, Total robbery and Total Aggravated Assaults; "Property" is the sum of Burglary, Larceny, and Motor Vehicle Theft. " If "NIBRS Reporting Agency?" is "Y", then more detailed crime and incident data is available from this agency.

Georgetown

Months Reporting	Violent	Murder	Rape	Robbery Total	% W/Gun	Aggrav. Assault Total	% W/Gun	Property	Burglary	Larceny	MVTheft
2002	12	2	0	2	1	0	0	33	5	28	0
2003	12	5	2	0	0	3	0	31	5	24	2
2004	12	1	0	0	0	1	0	32	10	22	0
2005	12	2	0	2	0	0	0	51	18	30	3
2006	12	4	0	0	0	4	0	56	10	46	0

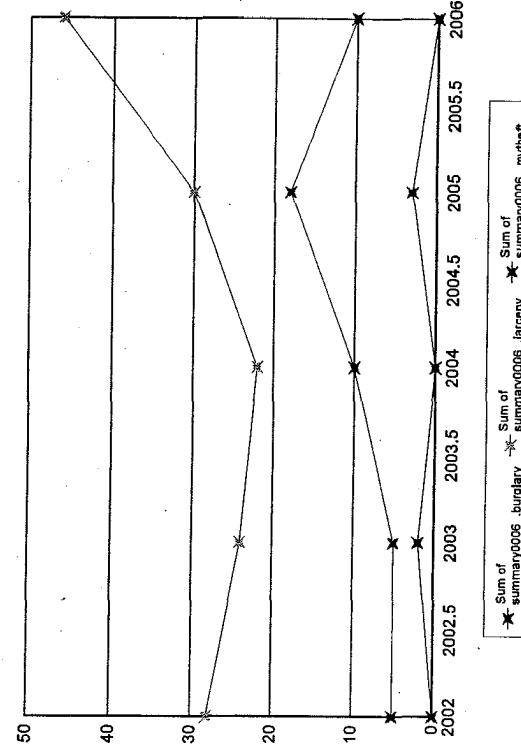
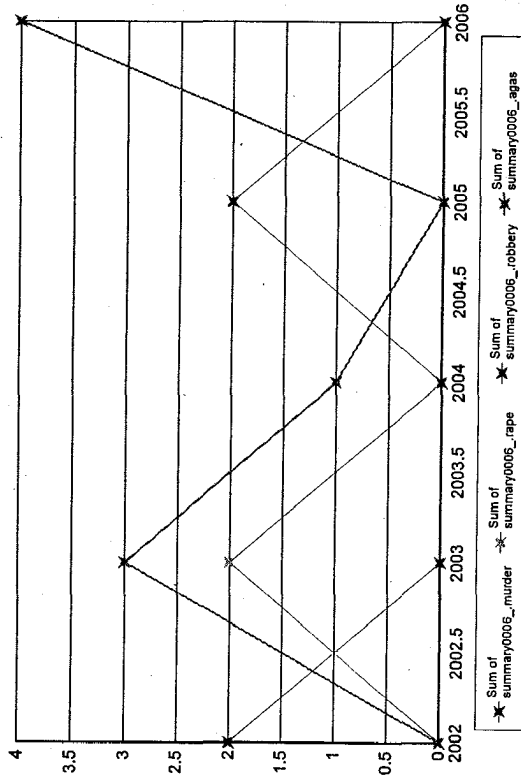

Notes on data: "Months Reporting" indicate the number of months of data received from this agency; "Violent" is the sum of the number of Murder, Rape, Total Robbery and Total Aggravated Assaults; "Property" is the sum of Burglary, Larceny, and Motor Vehicle Theft." If "NIBRS Reporting Agency?" is "Y", then more detailed crime and incident data is available from this agency.

Gill

Months Reporting	Violent	Murder	Rape	Robbery Total	% W/Gun	Aggrav. Assault Total	% W/Gun	Gun	Property	Burglary	Larceny	MVTheft
2002	12	0	0	0	0	9	0	0.00	28	4	22	2
2003	11	0	0	0	0	8	1	12.50	27	9	15	3
2004	11	0	0	0	0	1	0	0.00	33	14	17	2
2005	11	0	0	0	0	0	0	0.00	30	18	10	2
2006	12	0	0	0	0	2	0	0.00	35	7	26	2

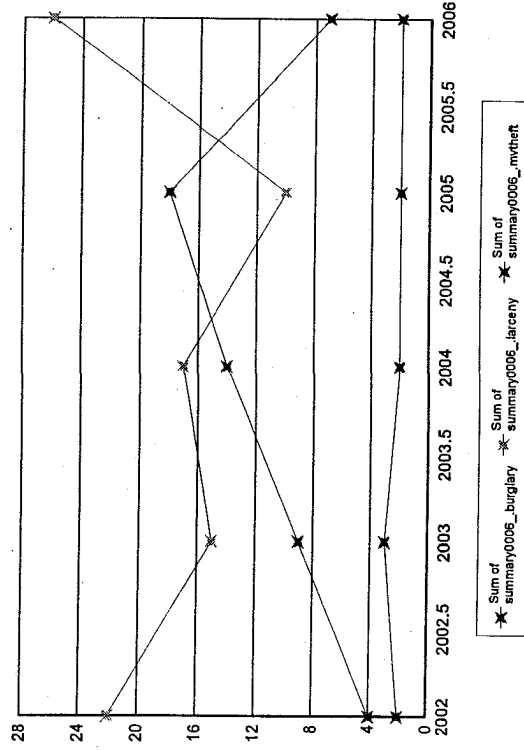
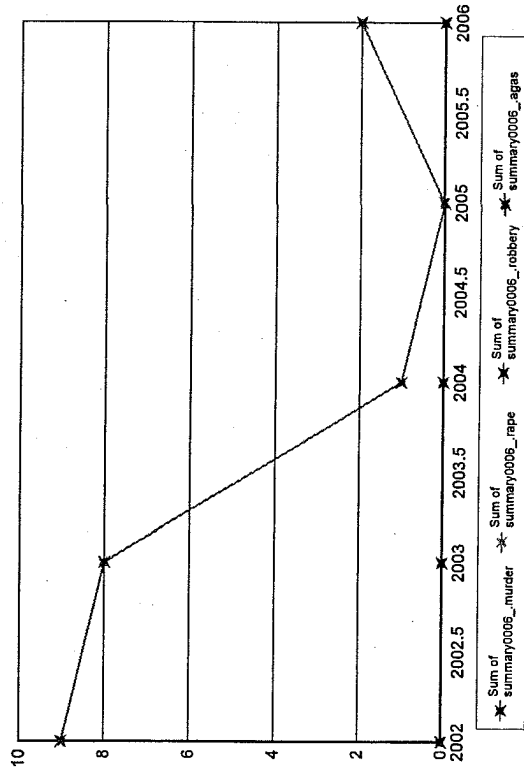

Notes on data: "Months Reporting" indicate the number of months of data received from this agency; "Violent" is the sum of the number of Murder, Rape, Total robbery and Total Aggravated Assaults; "Property" is the sum of Burglary, Larceny, and Motor Vehicle Theft." If "NIBRS Reporting Agency?" is "Y", then more detailed crime and incident data is available from this agency.

Gloucester

Months Reporting	Violent	Murder	Rape	Robbery Total	% W/Gun	Aggrav. Assault Total	% W/Gun	Property Burglary	Larceny	MV Theft
2002	12	73	0	7	0	60	8	668	496	28
2003	12	61	0	3	0	51	1	611	476	18
2004	12	48	0	5	3	34	7	674	525	30
2005	12	48	0	8	4	34	4	591	456	35
2006	12	43	0	12	2	24	3	565	460	25

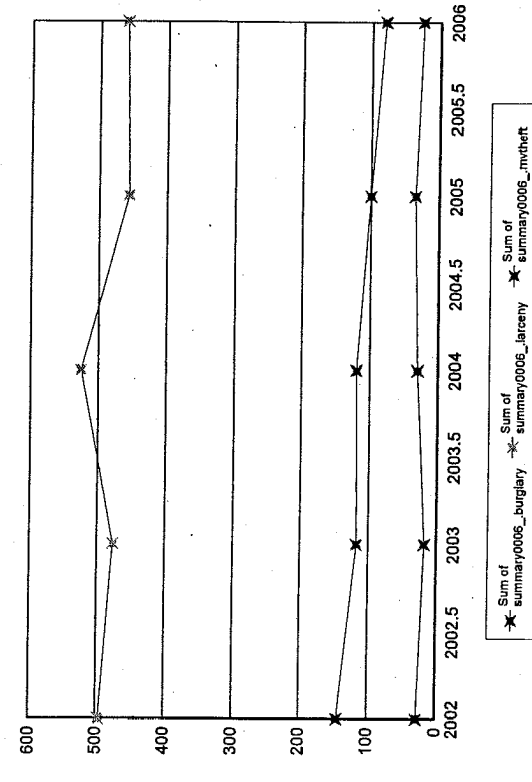
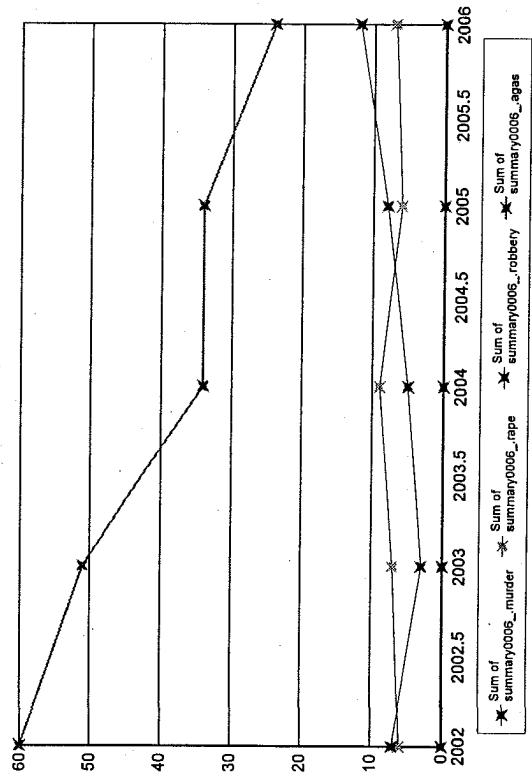

Notes on data: "Months Reporting" indicate the number of months of data received from this agency; "Violent" is the sum of the number of Murder, Rape, Total Robbery and Total Aggravated Assaults; "Property" is the sum of Burglary, Larceny, and Motor Vehicle Theft. " If "NIBRS Reporting Agency?" is "Y", then more detailed crime and incident data is available from this agency.

Goshen

Months Reporting	Violent	Murder	Rape	Robbery Total	% W/Gun	% Gun	Aggrav. Assault Total	% W/Gun	% Gun	Property Burglary	Larceny	MV/Theft
2002	2	0	0	0	0	0.00	0	0	0.00	2	0	1
2005	3	0	0	0	0	0.00	0	0	0.00	7	0	0
2006	5	2	0	0	0	0.00	2	0	0.00	4	1	2

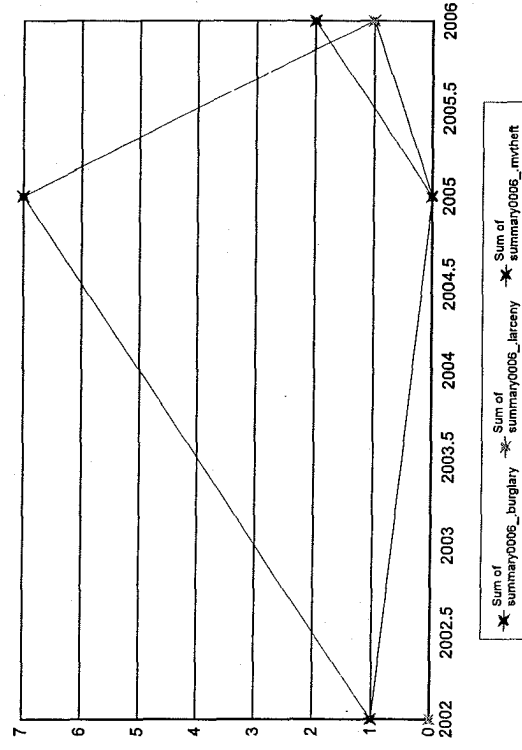
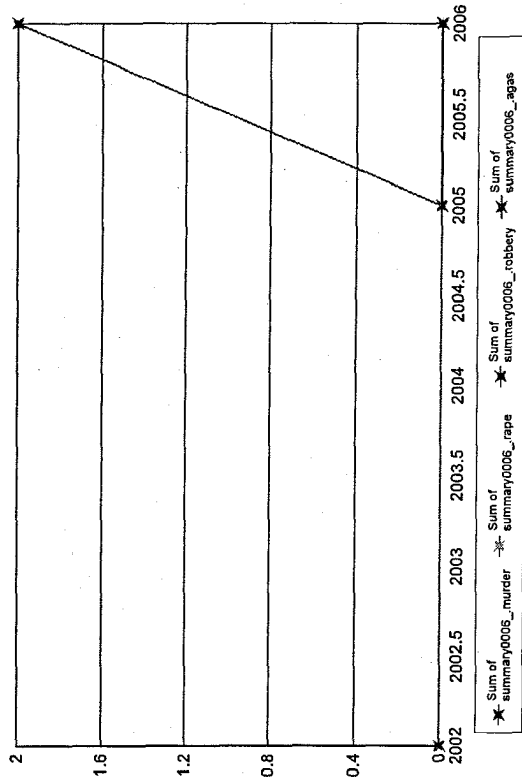

Notes on data: "Months Reporting" indicate the number of months of data received from this agency; "Violent" is the sum of the number of Murder, Rape, Total Robbery and Total Aggravated Assaults; "Property" is the sum of Burglary, Larceny, and Motor Vehicle Theft. "If "NIBRS Reporting Agency?" is "Y", then more detailed crime and incident data is available from this agency.

Grafton

Months Reporting	Violent	Murder	Rape	Robbery Total	% W/Gun	Aggrav. Assault Total	% W/Gun	Property Burglary	Larceny	MVTheft
2002	12	11	0	0	0.00	9	0.00	65	44	4
2003	12	17	4	3	33.33	10	20.00	78	41	11
2004	12	7	1	1	0.00	5	0.00	102	58	9
2005	12	16	1	1	1100.00	14	0.00	92	60	11
2006	12	25	2	3	0.00	20	25.00	83	43	11

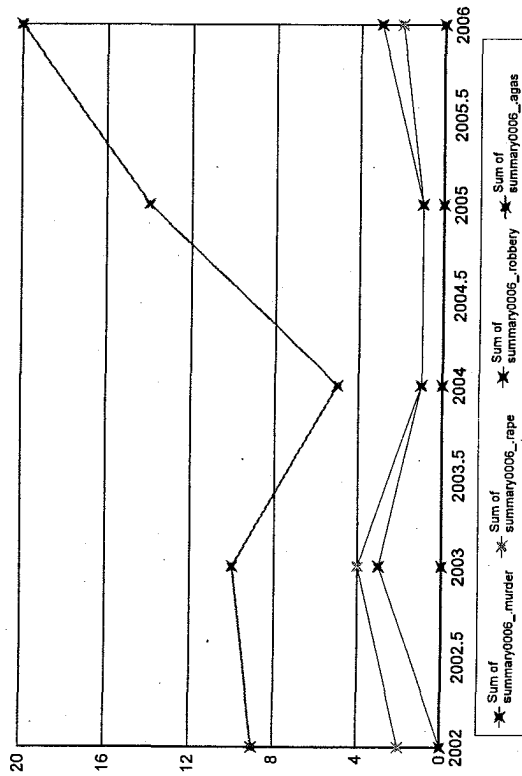

Notes on data: "Months Reporting" indicate the number of months of data received from this agency; "Violent" is the sum of the number of Murder, Rape, Total Robbery and Total Aggravated Assaults; "Property" is the sum of Burglary, Larceny, and Motor Vehicle Theft." If "NIBRS Reporting Agency?" is "Y", then more detailed crime and incident data is available from this agency.

Granby

Months Reporting	Violent	Murder	Rape	Robbery Total	% W/Gun	Aggrav. Assault Total	% W/Gun	Property	Burglary	Larceny	MVTheft
2002	12	0	2	1	0	16	2	99	47	44	8
2003	12	0	1	2	0	17	0	78	29	45	4
2004	12	0	2	0	0	13	0	81	20	52	9
2005	12	0	2	1	0	15	1	97	27	64	6
2006	12	7	1	0	0	6	0	78	22	46	10

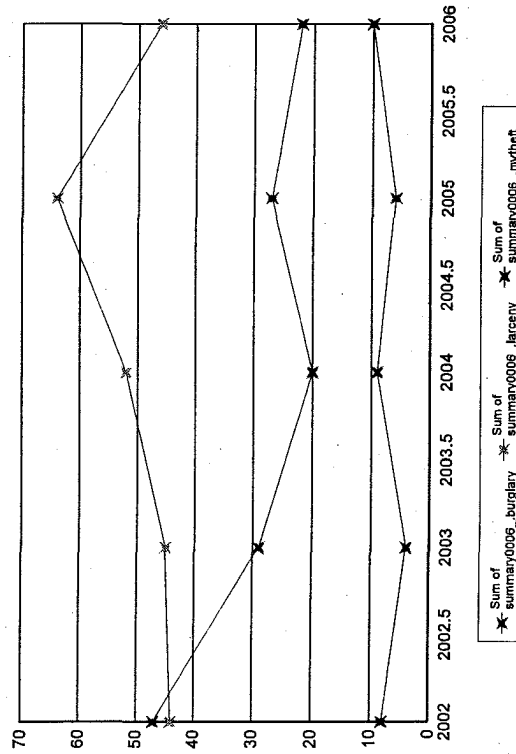
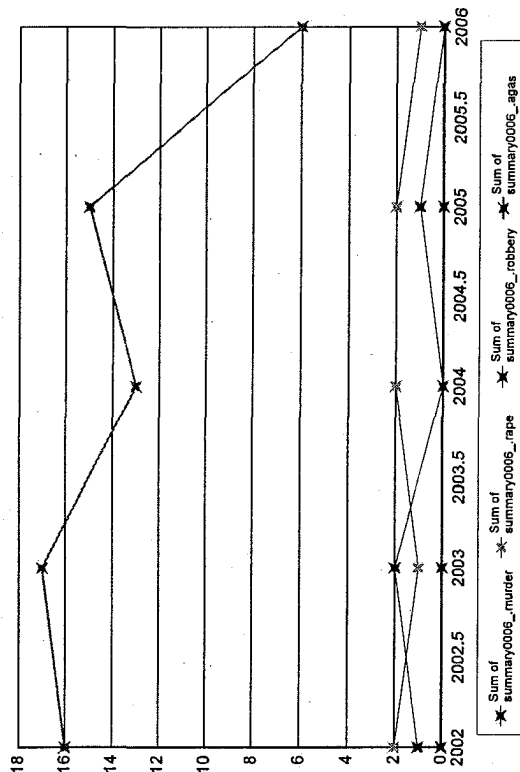

Notes on data: "Months Reporting" indicate the number of months of data received from this agency; "Violent" is the sum of the number of Murder, Rape, Total robbery and Total Aggravated Assaults; "Property" is the sum of Burglary, Larceny, and Motor Vehicle Theft. If "NIBRS Reporting Agency?" is "Y", then more detailed crime and incident data is available from this agency.

Great Barrington

Months Reporting	Violent	Murder	Rape	Robbery Total	% W/Gun	% Gun	Aggrav. Assault Total	% W/Gun	% Gun	Property	Burglary	Larceny	MV Theft
2002	12	22	0	0	0	0.00	22	3	13.64	119	33	72	14
2003	12	22	4	1	1	1100.00	17	0	0.00	127	21	96	10
2004	12	30	2	0	0	0.00	28	0	0.00	112	36	72	4
2005	12	27	1	1	1	0.00	25	0	0.00	88	20	65	3
2006	12	26	2	2	2	0.00	22	0	0.00	124	23	94	7

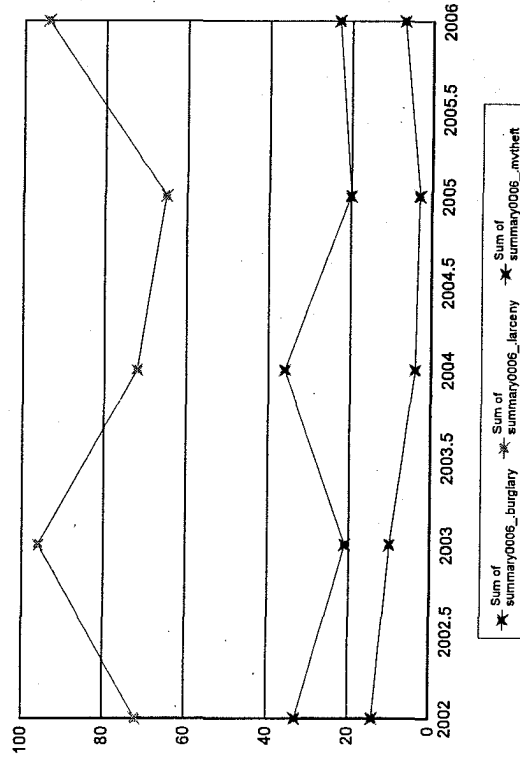
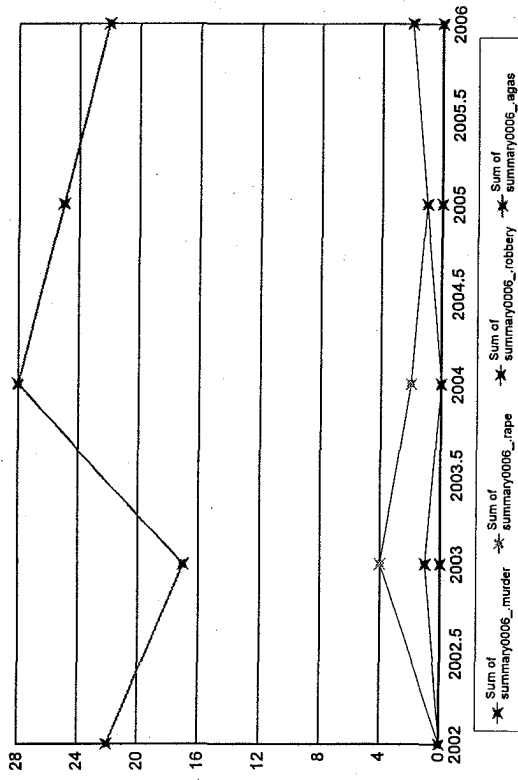

Notes on data: "Months Reporting" indicate the number of months of data received from this agency; "Violent" is the sum of the number of Murder, Rape, Total Robbery and Total Aggravated Assaults; "Property" is the sum of Burglary, Larceny, and Motor Vehicle Theft. If "NIBRS Reporting Agency?" is "Y", then more detailed crime and incident data is available from this agency.

Greenfield

Months Reporting	Violent	Murder	Rape	Robbery Total	% W/Gun	% Gun	Aggrav. Assault Total	% W/Gun	% Gun	Property Burglary	Larceny	MVTheft
2002	12	279	0	15	1	6.67	243	9	3.70	625	360	39
2003	12	192	0	19	0	0.00	154	7	4.55	493	278	40
2004	12	187	1	11	3	27.27	162	13	8.02	560	289	52
2005	12	160	0	5	0	0.00	134	8	5.97	560	273	36
2006	12	139	0	12	5	41.67	112	9	8.04	519	252	40

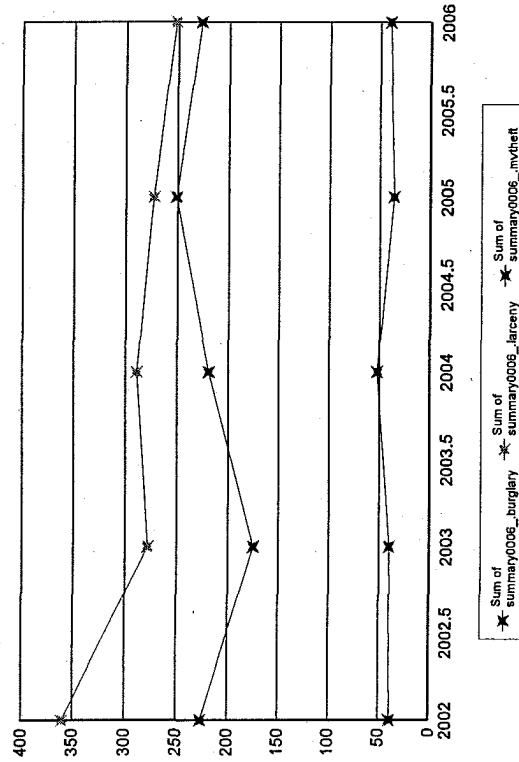
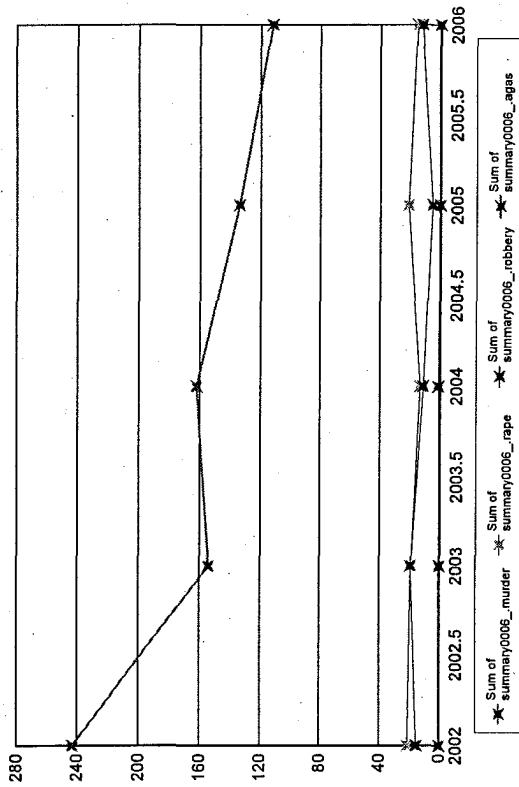

Notes on data: "Months Reporting" indicate the number of months of data received from this agency; "Violent" is the sum of the number of Murder, Rape, Total robbery and Total Aggravated Assaults; "Property" is the sum of Burglary, Larceny, and Motor Vehicle Theft." If "NIBRS Reporting Agency?" is "Y", then more detailed crime and incident data is available from this agency.

Groton

Months Reporting	Violent	Murder	Rape	Robbery Total	% W/Gun	% Aggrav. Assault Total	W/Gun	% Gun	Property	Burglary	Larceny	MVTheft
2002	12	1	0	0	0	1	0	0.00	47	7	39	1
2003	12	5	2	0	0	3	0	0.00	99	27	72	0
2004	12	7	1	0	0	6	1	16.67	65	10	47	8
2005	11	0	0	0	0	0	0	0.00	51	13	37	1
2006	11	2	1	1	0	0	0	0.00	28	10	17	1

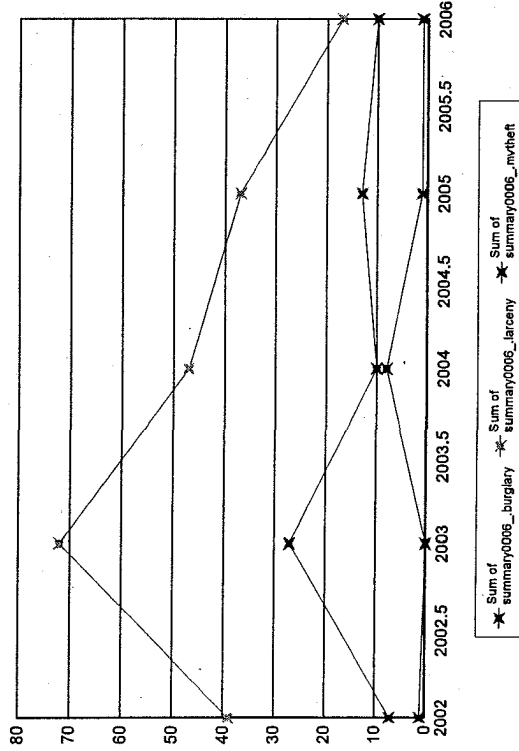
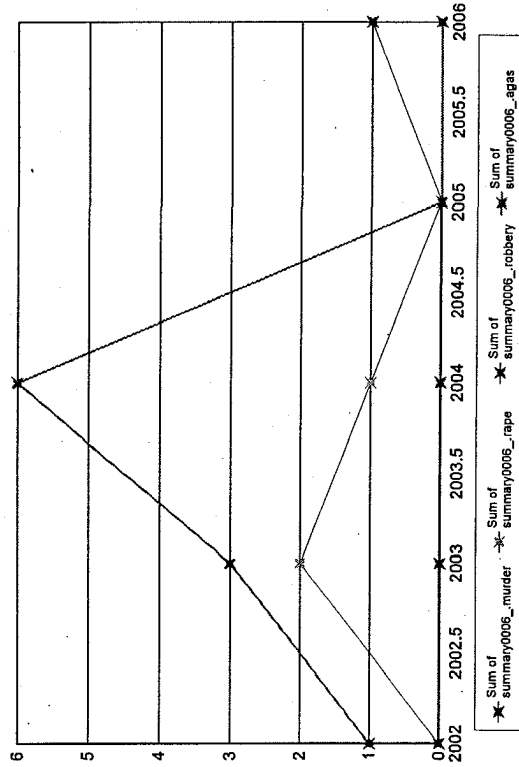

Notes on data: "Months Reporting" indicate the number of months of data received from this agency; "Violent" is the sum of the number of Murder, Rape, Total Robbery and Total Aggravated Assaults; "Property" is the sum of Burglary, Larceny, and Motor Vehicle Theft. If "NIBRS Reporting Agency?" is "Y", then more detailed crime and incident data is available from this agency.

Groveland

Months Reporting	Violent	Murder	Rape	Robbery Total	% W/Gun	% Gun	Aggrav. Assault Total	% W/Gun	% Gun	Property Burglary	Larceny	MVTheft
2002	12	3	0	0	0	0.00	3	1	33.33	45	32	1
2003	11	6	0	0	0	0.00	6	2	33.33	48	37	3
2004	12	0	0	0	0	0.00	0	0	0.00	50	39	2
2005	12	2	1	0	0	0.00	1	0	0.00	52	44	1
2006	11	0	0	0	0	0.00	0	0	0.00	48	30	4

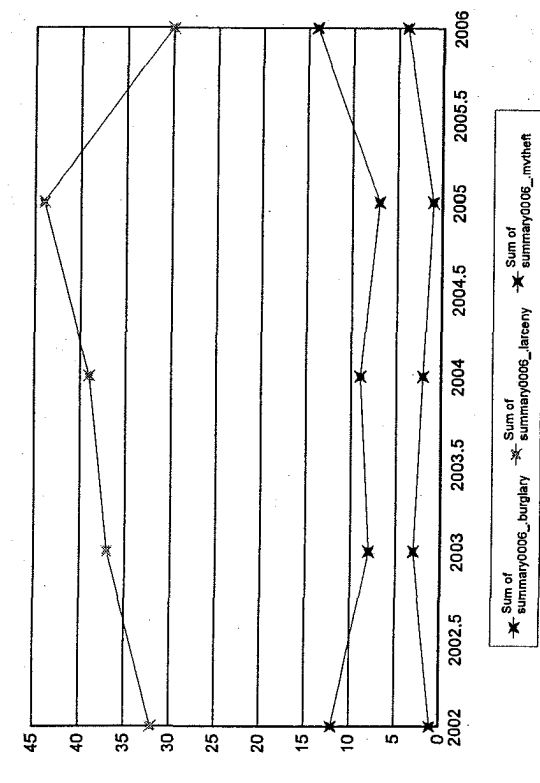
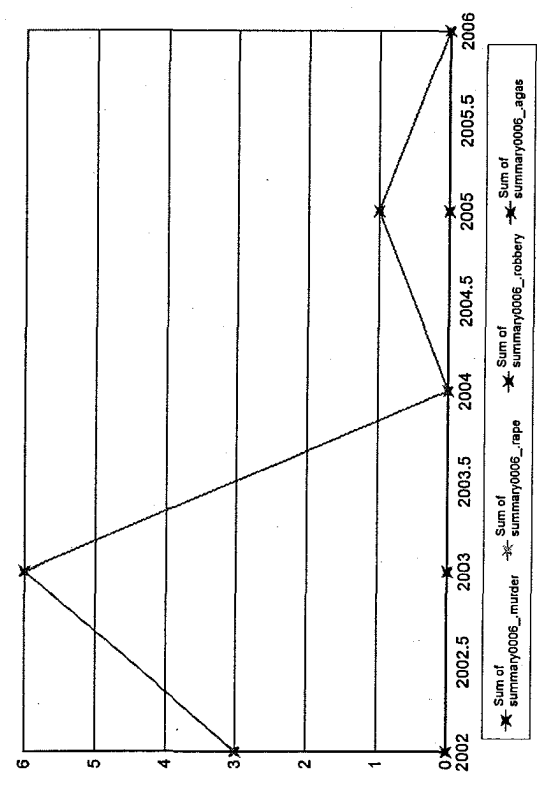

Notes on data: "Months Reporting" indicate the number of months of data received from this agency; "Violent" is the sum of the number of Murder, Rape, Total robbery and Total Aggravated Assaults; "Property" is the sum of Burglary, Larceny, and Motor Vehicle Theft. If "NIBRS Reporting Agency?" is "Y", then more detailed crime and incident data is available from this agency.

H

Notes on data: "Months Reporting" indicate the number of months of data received from this agency; "Violent" is the sum of the number of Murder, Rape, Total
obbery and Total Aggravated Assaults; "Property" is the sum of Burglary, Larceny, and Motor Vehicle Theft." If "NIBRS Reporting Agency?" is "Y", then more
detailed crime and incident data is available from this agency.

Hadley

Months Reporting	Violent	Murder	Rape	Robbery Total	% W/Gun	Aggrav. Assault Total	% W/Gun	Property	Burglary	Larceny	MV/Theft
2002	11	0	1	1	1100.00	4	0	175	65	89	21
2003	12	0	0	5	5100.00	6	1	201	56	121	24
2004	12	0	3	6	350.00	5	2	162	40	110	12
2005	12	0	2	3	133.33	8	2	148	30	104	14
2006	12	0	1	3	0	5	1	160	36	113	11

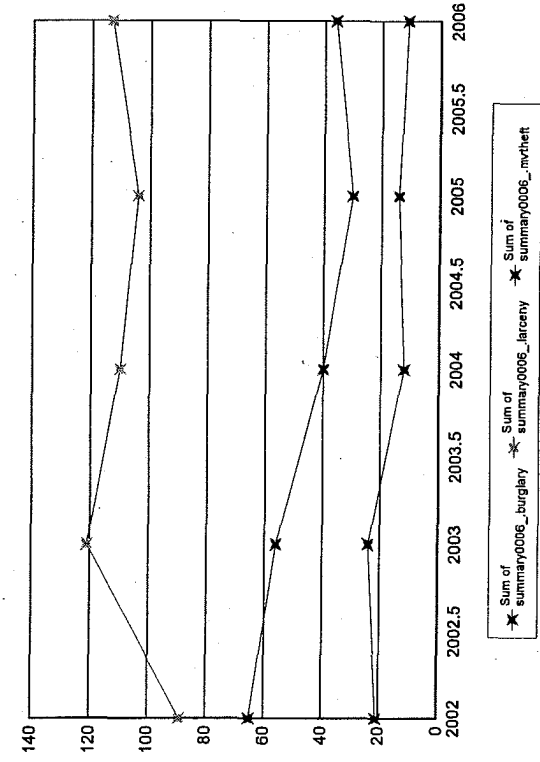
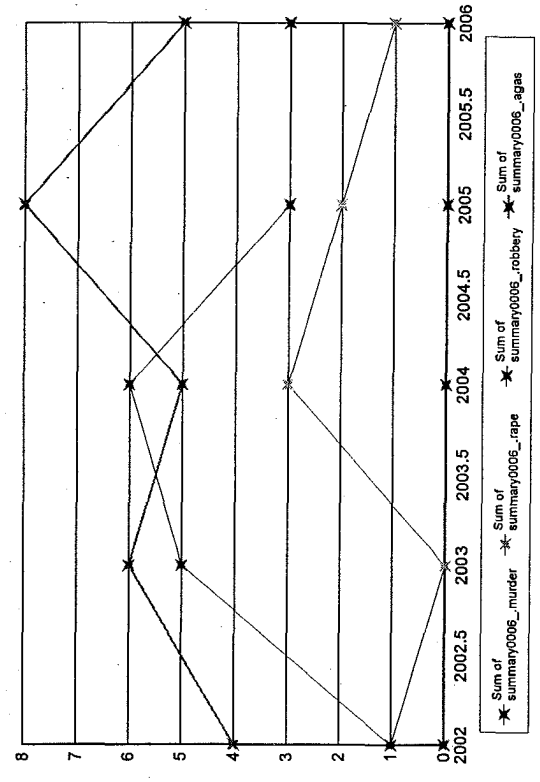

Notes on data: "Months Reporting" indicate the number of months of data received from this agency; "Violent" is the sum of the number of Murder, Rape, Total robbery and Total Aggravated Assaults; "Property" is the sum of Burglary, Larceny, and Motor Vehicle Theft. " If "NIBRS Reporting Agency?" is "Y", then more detailed crime and incident data is available from this agency.

Halifax

Months Reporting	Violent	Murder	Rape	Robbery Total	% W/Gun	Aggrav. Assault Total	% W/Gun	Property Burglary	Larceny	MVTheft
2002	12	0	0	0	0.00	14	0.00	65	32	12
2003	12	1	1	0	0.00	4	25.00	49	31	8
2004	12	0	2	1	1100.00	13	0.00	52	23	14
2005	12	0	2	1	0.00	12	8.33	50	30	5
2006	12	0	0	1	0.00	8	0.00	48	30	4

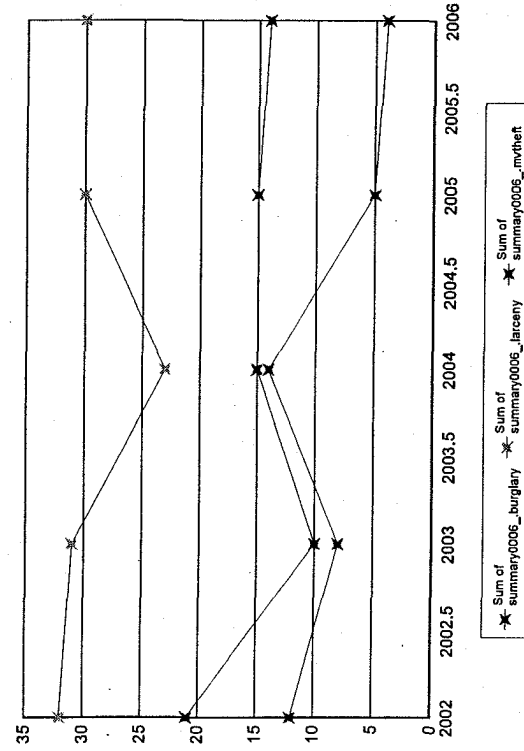
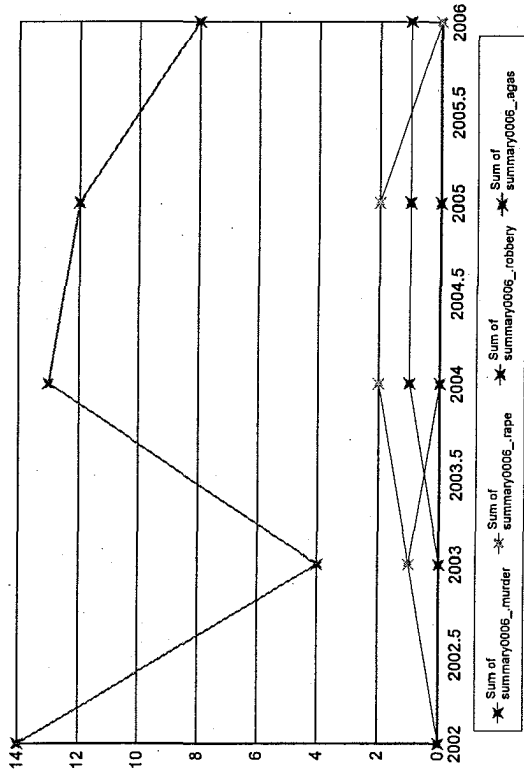

Notes on data: "Months Reporting" indicate the number of months of data received from this agency; "Violent" is the sum of the number of Murder, Rape, Total Robbery and Total Aggravated Assaults; "Property" is the sum of Burglary, Larceny, and Motor Vehicle Theft." If "NIBRS Reporting Agency?" is "Y", then more detailed crime and incident data is available from this agency.

Hamilton

Months Reporting	Violent	Murder	Rape	Robbery Total W/Gun	% Gun	Aggrav. Assault Total W/Gun	% Gun	Property Burglary	Larceny	MVTheft
2002	12	0	1	1	0.00	16	18.75	70	42	1
2003	12	0	0	0	0.00	2	0.00	84	52	4
2004	12	0	2	0	0.00	6	0.00	75	35	1
2005	12	1	0	0	0.00	7	28.57	111	59	12
2006	12	5	1	0	0.00	4	0.00	64	30	4

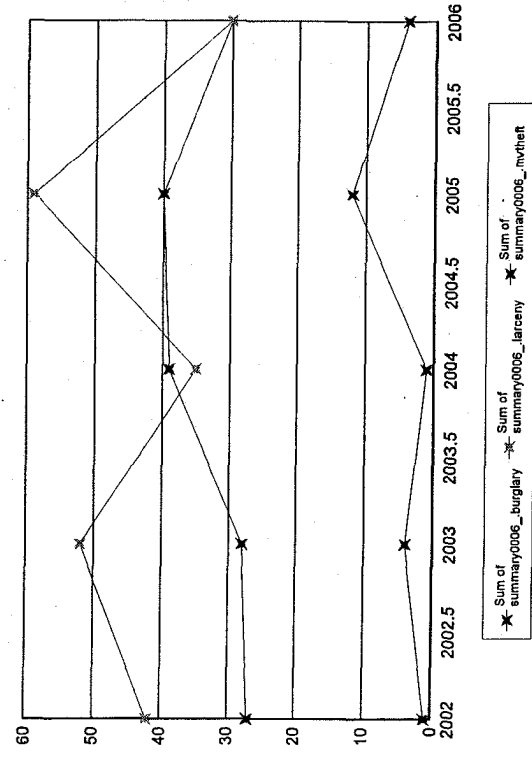
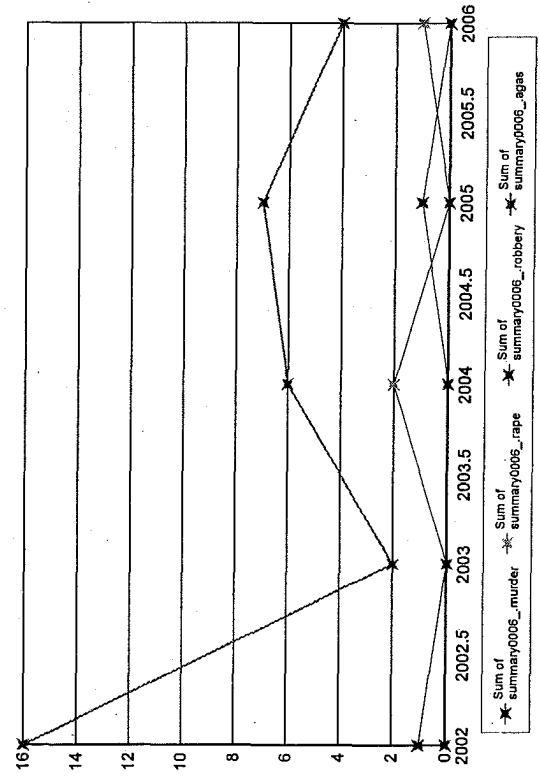

Notes on data: "Months Reporting" indicate the number of months of data received from this agency; "Violent" is the sum of the number of Murder, Rape, Total Robbery and Total Aggravated Assaults; "Property" is the sum of Burglary, Larceny, and Motor Vehicle Theft. " if "NIBRS Reporting Agency?" is "Y", then more detailed crime and incident data is available from this agency.

Hampden

Months Reporting	Violent	Murder	Rape	Robbery Total	% W/Gun	Aggrav. Assault Total	% W/Gun	Property Burglary	Larceny	MV/Theft
2002	12	5	0	0	0.00	5	0.00	70	34	3
2003	11	1	0	1	0.00	0	0.00	49	26	3
2004	12	7	1	2	50.00	4	0.00	60	24	8
2005	12	6	1	0	0.00	5	40.00	53	33	2
2006	12	8	1	1	0.00	6	0.00	47	30	4

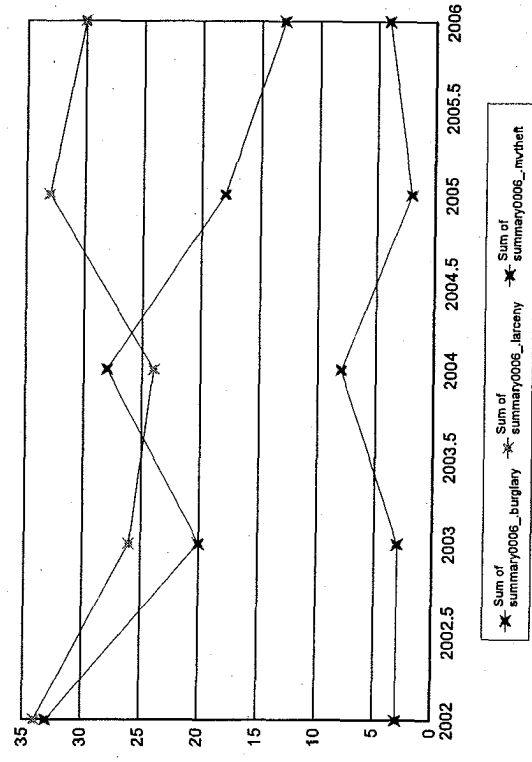
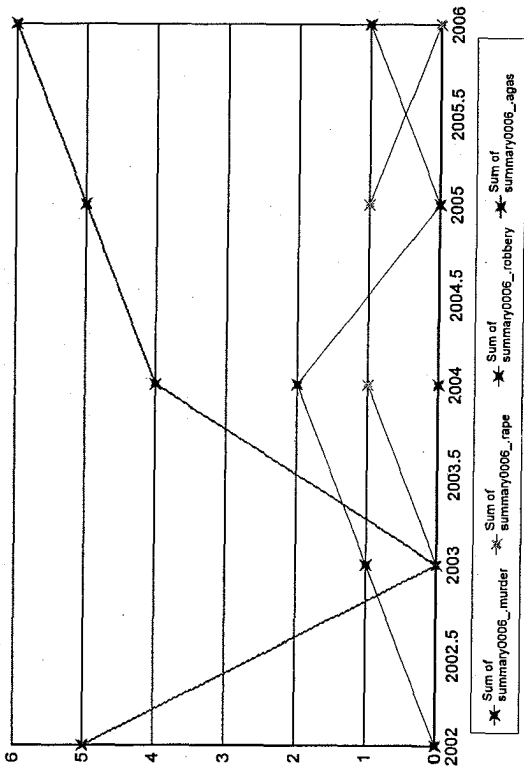

Notes on data: "Months Reporting" indicate the number of months of data received from this agency; "Violent" is the sum of the number of Murder, Rape, Total robbery and Total Aggravated Assaults; "Property" is the sum of Burglary, Larceny, and Motor Vehicle Theft. If "NIBRS Reporting Agency?" is "Y", then more detailed crime and incident data is available from this agency.

Hanover

Months Reporting	Violent	Murder	Rape	Robbery Total	% W/Gun	Aggrav. Assault Total	% W/Gun	Gun	Property	Burglary	Larceny	MVTheft
2002	12	10	1	6	16.67	3	0	0.00	215	38	167	10
2003	12	11	0	6	50.00	5	0	0.00	251	54	189	8
2004	1	0	0	0	0.00	0	0	0.00	9	2	7	0
2005	12	3	0	2	50.00	1	0	0.00	247	27	214	6
2006	12	1	0	1	1100.00	0	0	0.00	261	38	219	4

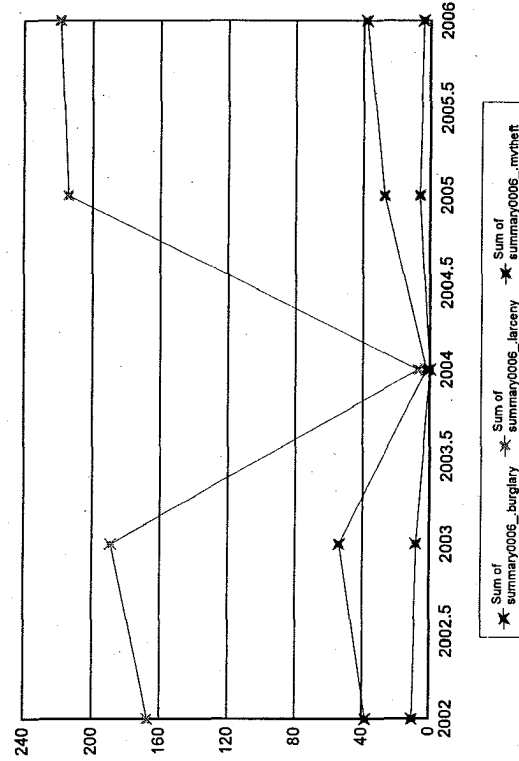
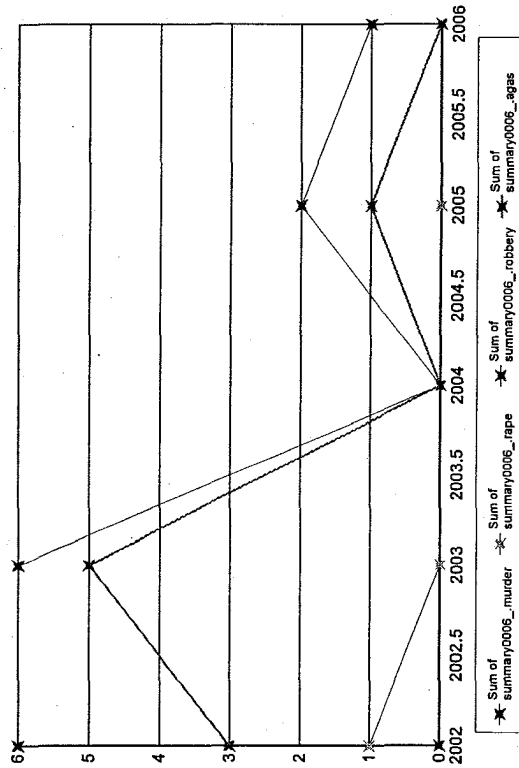

Notes on data: "Months Reporting" indicate the number of months of data received from this agency; "Violent" is the sum of the number of Murder, Rape, Total robbery and Total Aggravated Assaults; "Property" is the sum of Burglary, Larceny, and Motor Vehicle Theft." If "NIBRS Reporting Agency?" is "Y", then more detailed crime and incident data is available from this agency.

Hanson

Months Reporting	Violent	Murder	Rape	Robbery Total	% W/Gun	% Gun	Aggrav. Assault Total	% W/Gun	% Gun	Property Burglary	Larceny	MVTheft
2002	12	0	0	3	2	66.67	59	4	6.78	108	71	11
2003	12	0	2	4	0	0.00	20	4	20.00	119	84	9
2004	12	0	6	1	0	0.00	63	0	0.00	103	67	9
2005	12	0	1	1	0	0.00	49	0	0.00	136	102	8
2006	12	0	2	1	1	100.00	36	0	0.00	119	83	6

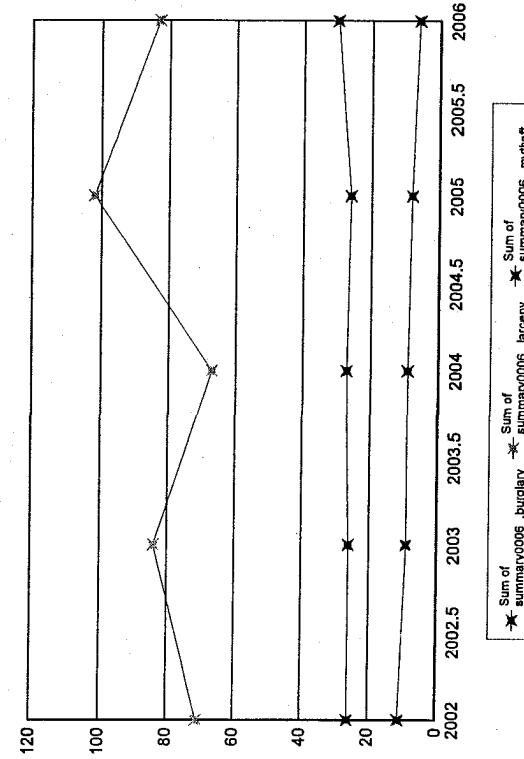
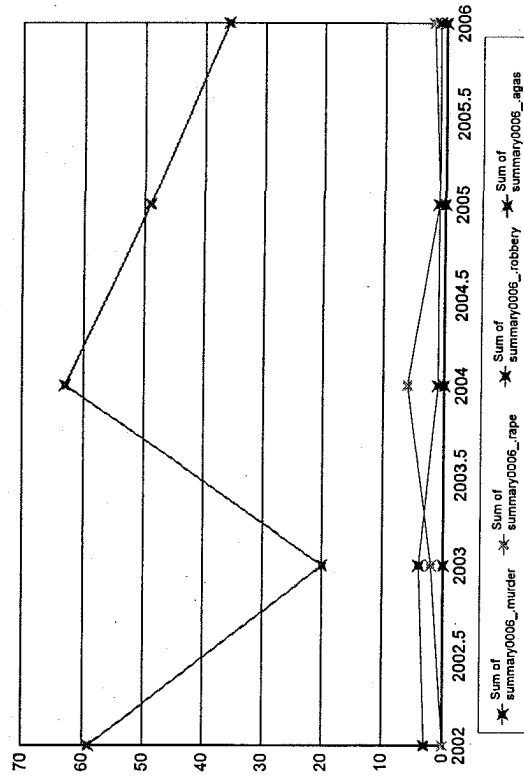

Notes on data: "Months Reporting" indicate the number of months of data received from this agency; "Violent" is the sum of the number of Murder, Rape, Total robbery and Total Aggravated Assaults; "Property" is the sum of Burglary, Larceny, and Motor Vehicle Theft." If "NIBRS Reporting Agency?" is "Y", then more detailed crime and incident data is available from this agency.

Hardwick

Months Reporting	Violent	Murder	Rape	Robbery Total	% W/Gun	Aggrav. Assault Total	% W/Gun	Property	Burglary	Larceny	MVTheft
2002	12	30	0	0	0	30	0	14	10	4	0
2003	12	22	0	0	0	22	0	12	9	3	0
2004	12	28	1	0	0	27	1	35	12	18	5
2005	12	23	1	1	0	21	0	29	13	12	4
2006	11	16	2	0	0	14	0	27	10	15	2

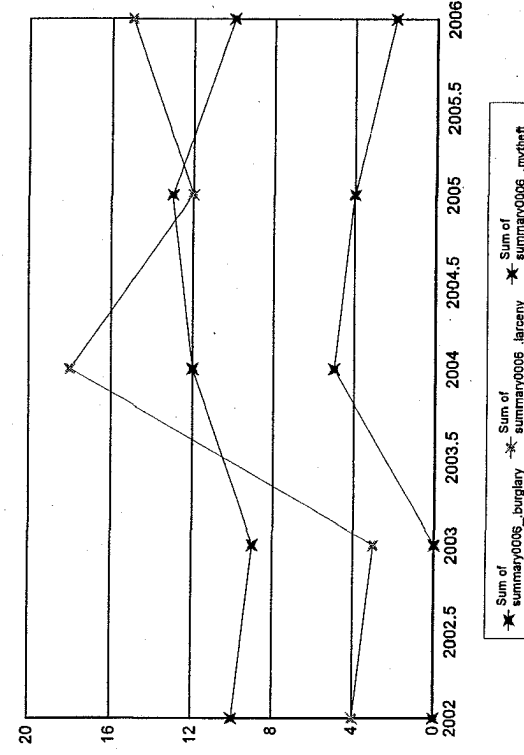
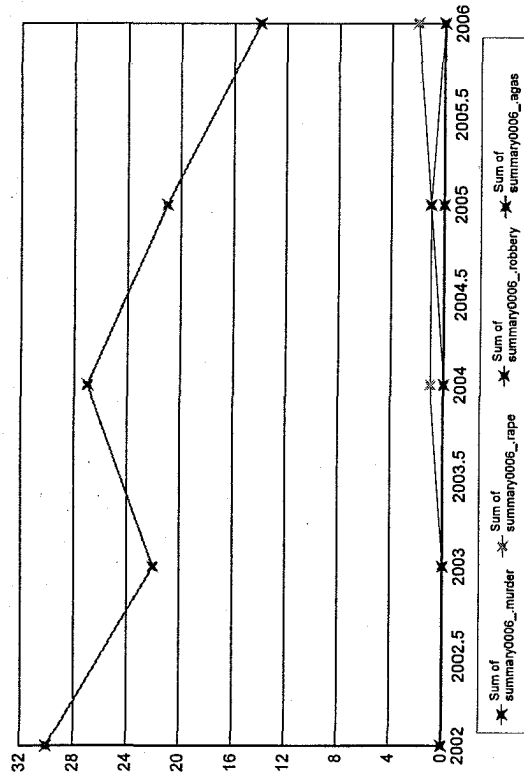

Notes on data: "Months Reporting" indicate the number of months of data received from this agency; "Violent" is the sum of the number of Murder, Rape, Total robbery and Total Aggravated Assaults; "Property" is the sum of Burglary, Larceny, and Motor Vehicle Theft." If "NIBRS Reporting Agency?" is "Y", then more detailed crime and incident data is available from this agency.

Harvard

Months Reporting	Violent	Murder	Rape	Robbery Total W/Gun	% Gun	Aggrav. Assault Total W/Gun	% Gun	Property Burglary	Larceny	MVTheft
2002	12	0	0	0	0.00	0	0.00	19	11	1
2003	12	2	0	0	0.00	2	0.00	42	27	1
2004	12	10	2	0	0.00	8	0.00	41	24	1
2005	12	7	0	0	0.00	7	14.29	53	38	1
2006	12	7	1	0	0.00	6	0.00	28	18	2

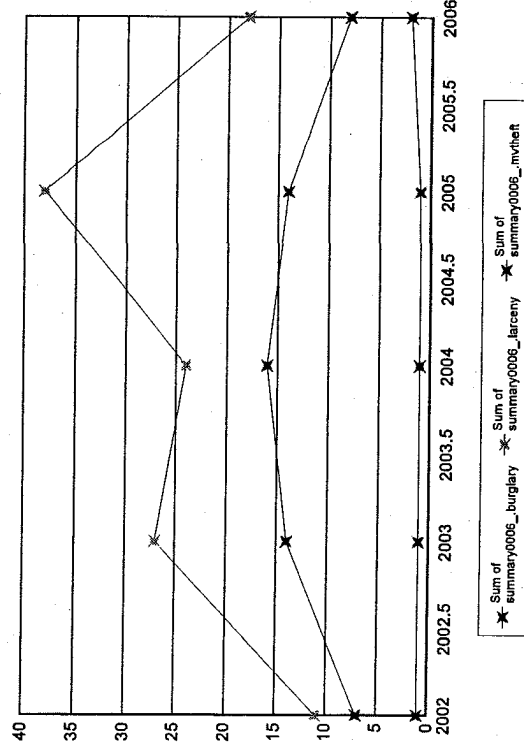
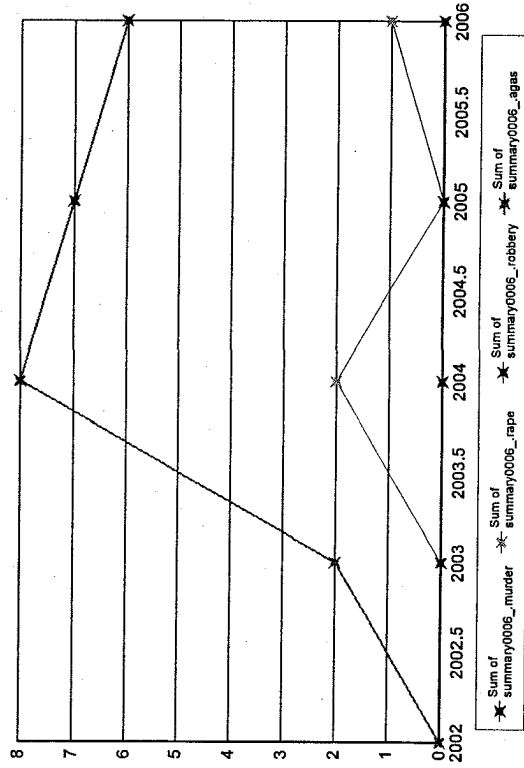

Notes on data: "Months Reporting" indicate the number of months of data received from this agency; "Violent" is the sum of the number of Murder, Rape, Total Robbery and Total Aggravated Assaults; "Property" is the sum of Burglary, Larceny, and Motor Vehicle Theft." If "NIBRS Reporting Agency?" is "Y", then more detailed crime and incident data is available from this agency.

Harwich

Months Reporting	Violent	Murder	Rape	Robbery Total	% W/Gun	Aggrav. Assault Total	% W/Gun	Property	Burglary	Larceny	MVTheft
2002	12	0	0	0	0.00	29	2	266	61	194	11
2003	12	0	0	1	0.00	29	0	254	82	162	10
2004	6	0	1	2	2100.00	8	2	66	18	46	2
2005	12	0	1	0	0.00	24	0	228	77	138	13
2006	12	0	1	1	0.00	30	3	220	95	113	12

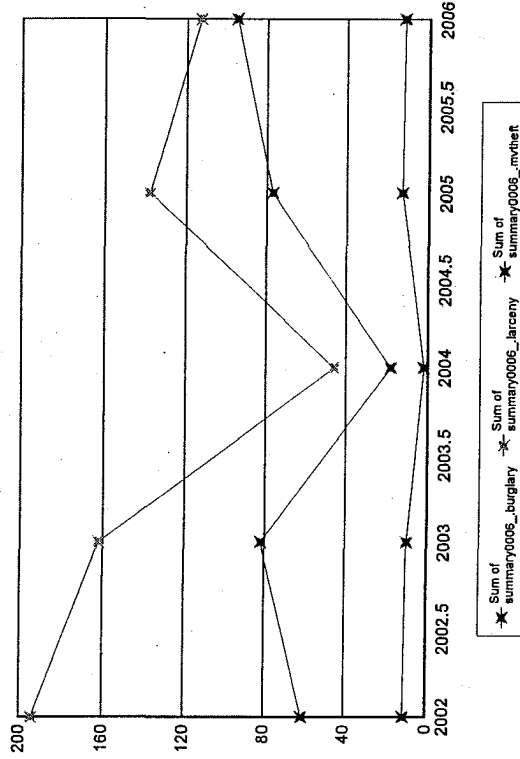
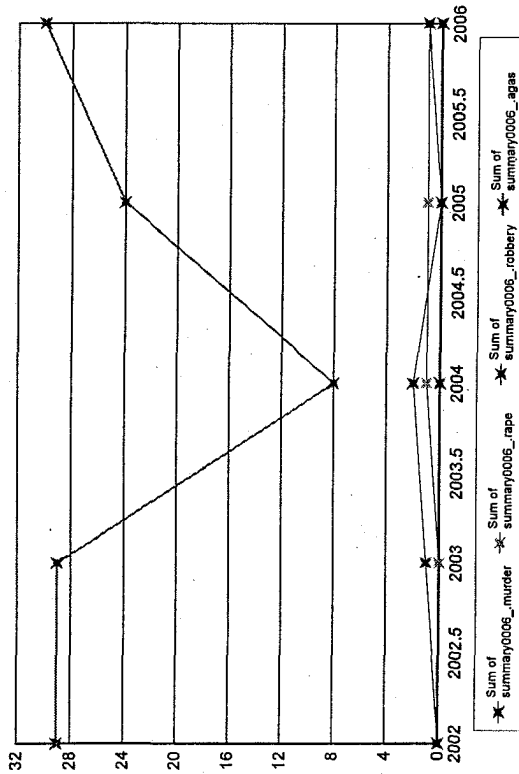

Notes on data: "Months Reporting" indicate the number of months of data received from this agency; "Violent" is the sum of the number of Murder, Rape, Total Robbery and Total Aggravated Assaults; "Property" is the sum of Burglary, Larceny, and Motor Vehicle Theft." If "NIBRS Reporting Agency?" is "Y", then more detailed crime and incident data is available from this agency.

Hatfield

Months Reporting	Violent	Murder	Rape	Robbery Total	% W/Gun	Aggrav. Assault Total	% W/Gun	Gun	Property	Burglary	Larceny	MVTheft
2002	11	0	0	0	0	0	0	0.00	14	5	4	5
2003	12	0	0	0	0	0	0	0.00	25	1	22	2
2004	12	0	0	0	0	0	0	0.00	17	6	7	4
2005	12	0	0	0	0	0	0	0.00	12	2	5	5
2006	12	1	0	1	1100.00	0	0	0.00	18	13	5	0

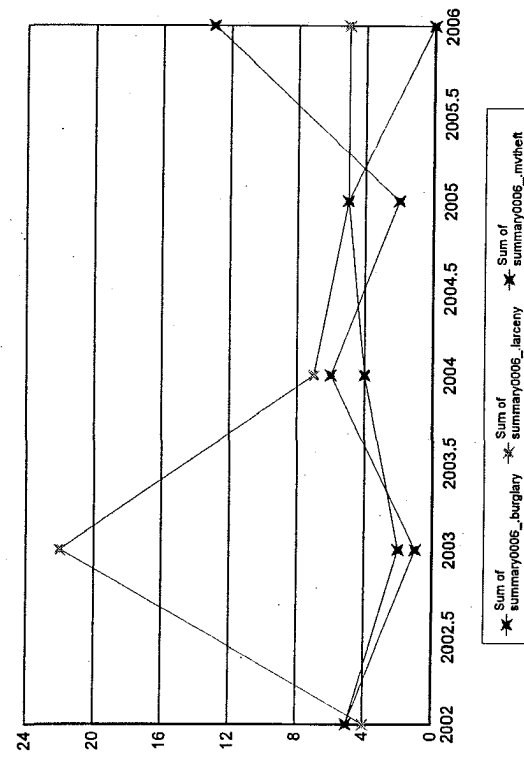
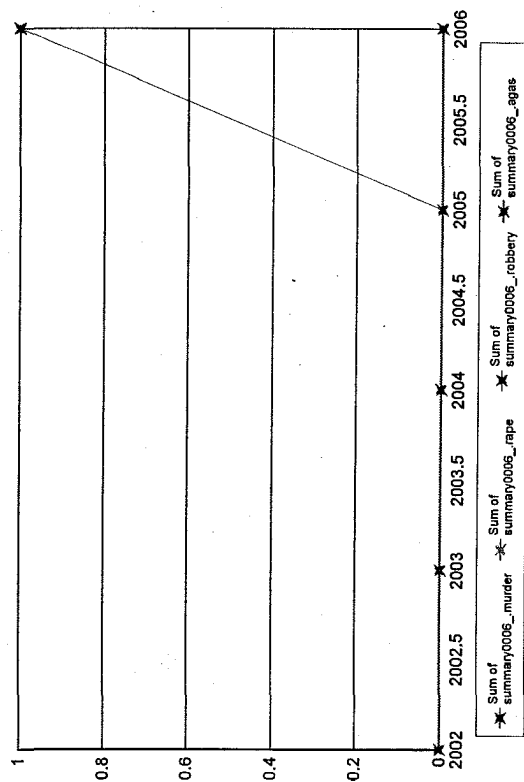

Notes on data: "Months Reporting" indicate the number of months of data received from this agency; "Violent" is the sum of the number of Murder, Rape, Total robbery and Total Aggravated Assaults; "Property" is the sum of Burglary, Larceny, and Motor Vehicle Theft." If "NIBRS Reporting Agency?" is "Y", then more detailed crime and incident data is available from this agency.

Haverhill

Months Reporting	Violent	Murder	Rape	Robbery Total	% W/Gun	% Gun	Aggrav. Assault Total	% W/Gun	% Gun	Property	Burglary	Larceny	MVTheft
2002	12	278	2	43	7	16.28	213	10	4.69	1,498	611	638	249
2003	12	326	1	49	18	36.73	235	21	8.94	1,683	711	648	324
2004	12	299	1	54	15	27.78	217	16	7.37	1,499	679	614	206
2005	12	298	0	52	22	42.31	233	26	11.16	1,422	595	711	116
2006	12	285	0	56	11	19.64	214	22	10.28	1,699	770	722	207

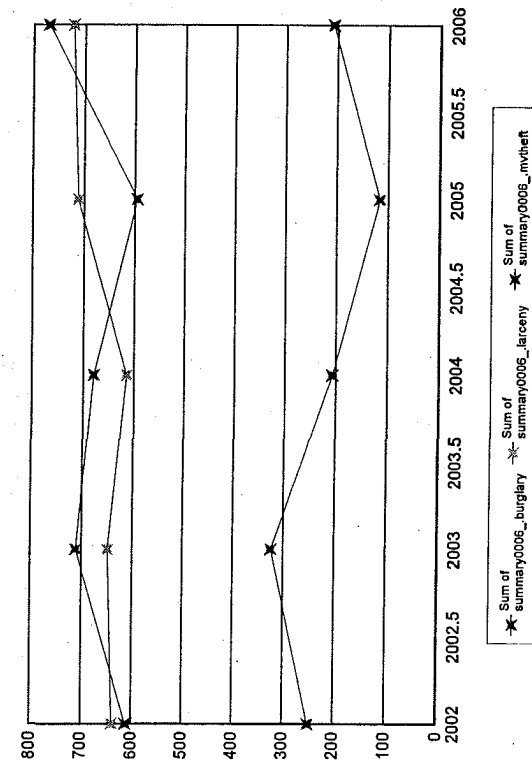
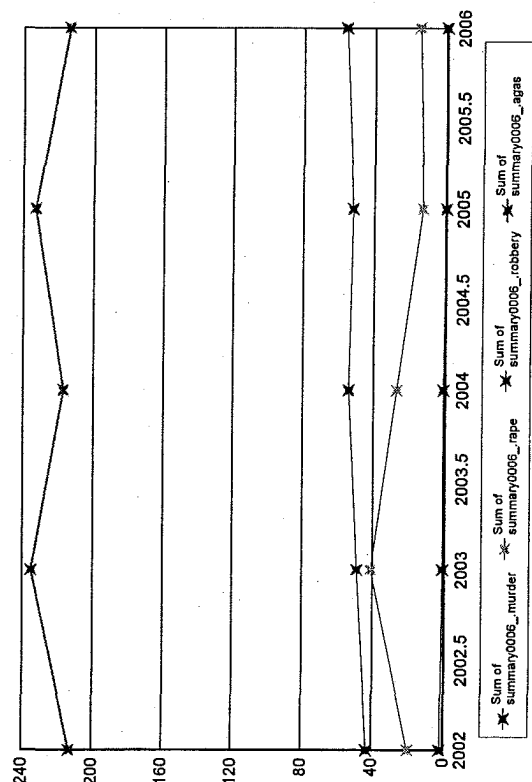

Notes on data: "Months Reporting" indicate the number of months of data received from this agency; "Violent" is the sum of the number of Murder, Rape, Total robbery and Total Aggravated Assaults; "Property" is the sum of Burglary, Larceny, and Motor Vehicle Theft." If "NIBRS Reporting Agency?" is "Y", then more detailed crime and incident data is available from this agency.

Hingham

Months Reporting	Violent	Murder	Rape	Robbery Total	% W/Gun	Aggrav. Assault Total	% W/Gun	Property Burglary	Larceny	MV Theft
2003	12	17	0	6	3	11	2	366	292	15
2004	12	14	0	0	0	12	1	386	306	17
2005	12	34	0	1	0	33	0	219	180	6
2006	12	23	1	3	1	19	0	344	283	15

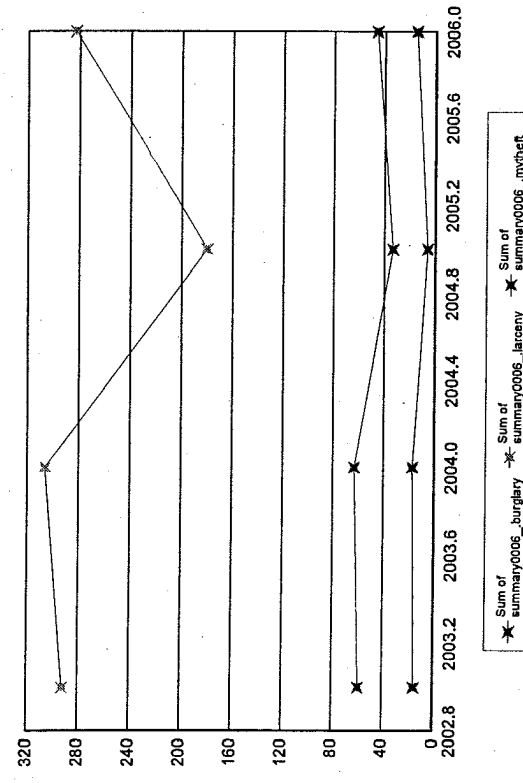
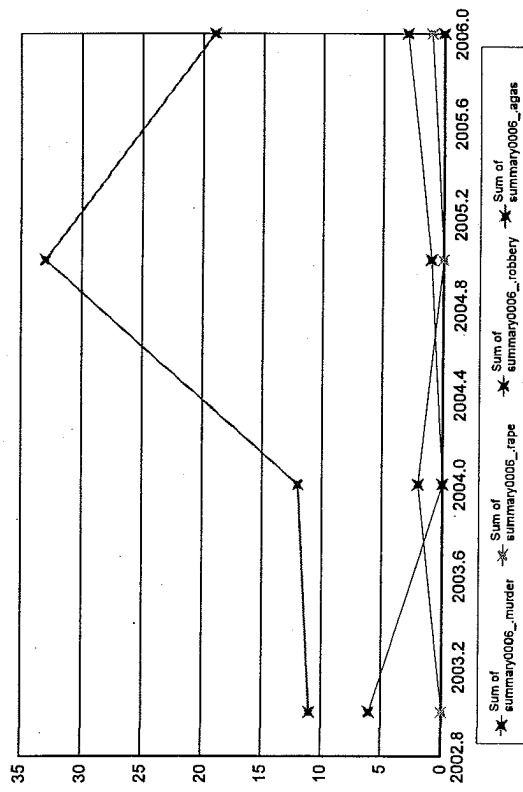

Notes on data: "Months Reporting" indicate the number of months of data received from this agency; "Violent" is the sum of the number of Murder, Rape, Total Robbery and Total Aggravated Assaults; "Property" is the sum of Burglary, Larceny, and Motor Vehicle Theft. If "NIBRS Reporting Agency?" is "Y", then more detailed crime and incident data is available from this agency.

Hinsdale

Months Reporting	Violent	Murder	Rape	Robbery Total	% W/Gun	% Gun	Aggrav. Assault Total	% W/Gun	% Gun	Property	Burglary	Larceny	MVTheft
2002	12	7	0	0	0	0.00	7	0	0.00	6	2	2	2
2003	12	4	0	0	0	0.00	4	0	0.00	10	5	5	0
2004	12	13	0	0	0	0.00	13	0	0.00	9	8	1	0
2005	12	6	0	0	0	0.00	6	0	0.00	6	2	2	2
2006	12	9	0	0	0	0.00	9	1	11.11	14	10	1	3

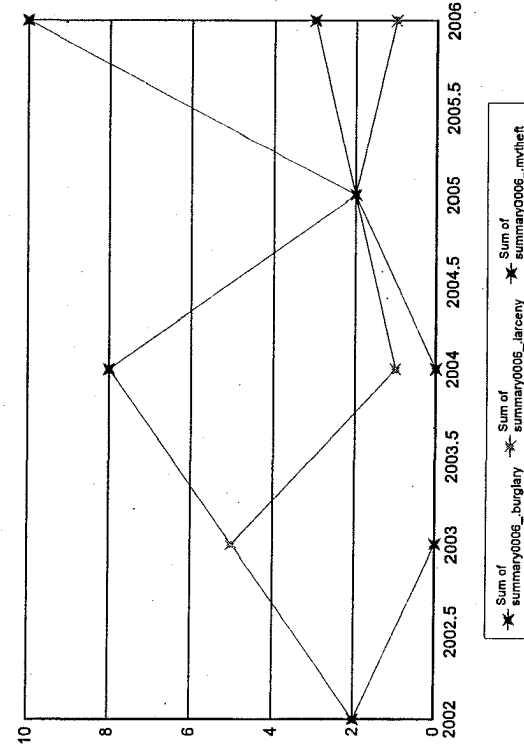
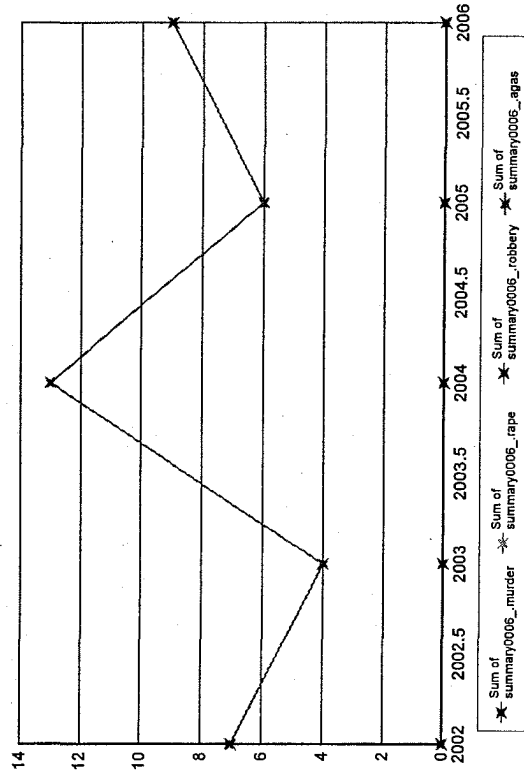

Notes on data: "Months Reporting" indicate the number of months of data received from this agency; "Violent" is the sum of the number of Murder, Rape, Total Robbery and Total Aggravated Assaults; "Property" is the sum of Burglary, Larceny, and Motor Vehicle Theft. If "NIBRS Reporting Agency?" is "Y", then more detailed crime and incident data is available from this agency.

Holbrook

Months Reporting	Violent	Murder	Rape	Robbery Total	% W/Gun	% Gun	Aggrav. Assault Total	% W/Gun	% Gun	Property	Burglary	Larceny	MVTheft
2002	12	0	3	9	1	11.11	8	1	12.50	216	63	131	22
2003	12	0	6	12	6	50.00	17	1	5.88	168	54	102	12
2004	12	0	4	6	2	33.33	14	1	7.14	224	85	130	9
2005	12	0	0	5	3	60.00	11	0	0.00	169	48	107	14
2006	12	0	3	2	1	50.00	7	1	14.29	216	76	131	9

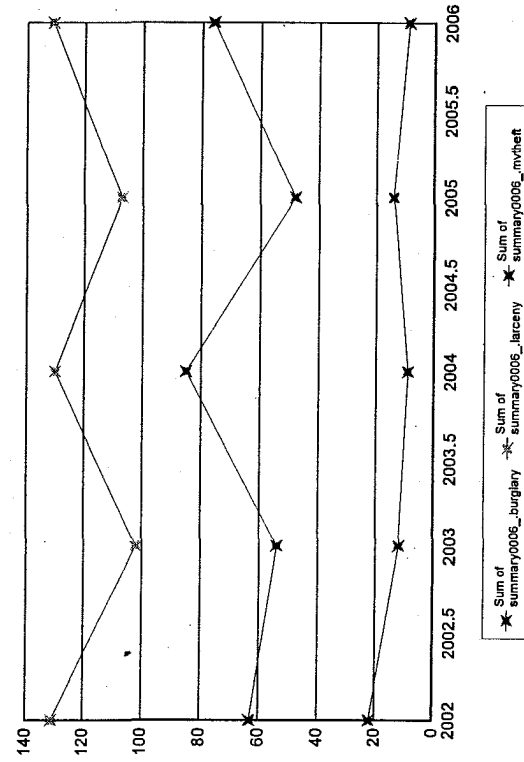
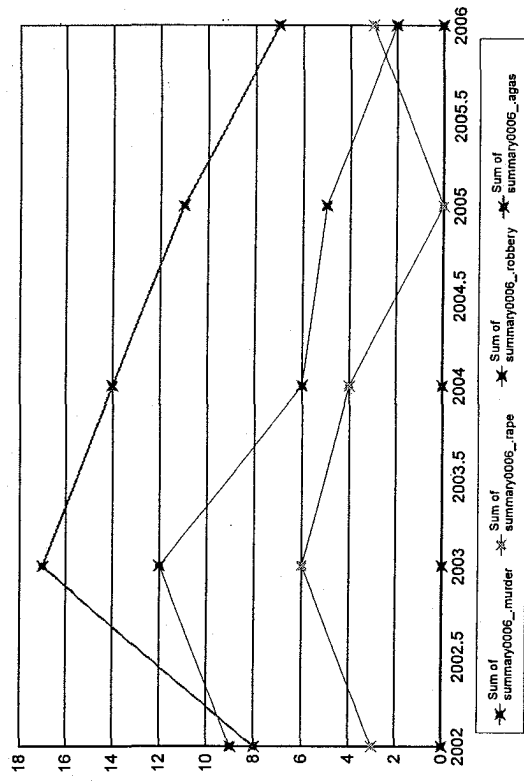

Notes on data: "Months Reporting" indicate the number of months of data received from this agency. "Violent" is the sum of the number of Murder, Rape, Total Robbery and Total Aggravated Assaults; "Property" is the sum of Burglary, Larceny, and Motor Vehicle Theft. If "NIBRS Reporting Agency?" is "Y", then more detailed crime and incident data is available from this agency.

Holden

Months Reporting	Violent	Murder	Rape	Robbery Total	% W/Gun	% Gun	Aggrav. Assault Total	% W/Gun	% Gun	Property	Burglary	Larceny	MVTheft
2002	12	0	3	0	0	0.00	19	0	0.00	102	21	75	6
2003	12	1	0	1	0	0.00	13	1	7.69	88	9	76	3
2004	12	0	2	1	0	0.00	15	0	0.00	102	17	80	5
2005	12	0	3	2	0	0.00	13	0	0.00	94	17	73	4
2006	12	0	2	0	0	0.00	19	0	0.00	87	6	76	5

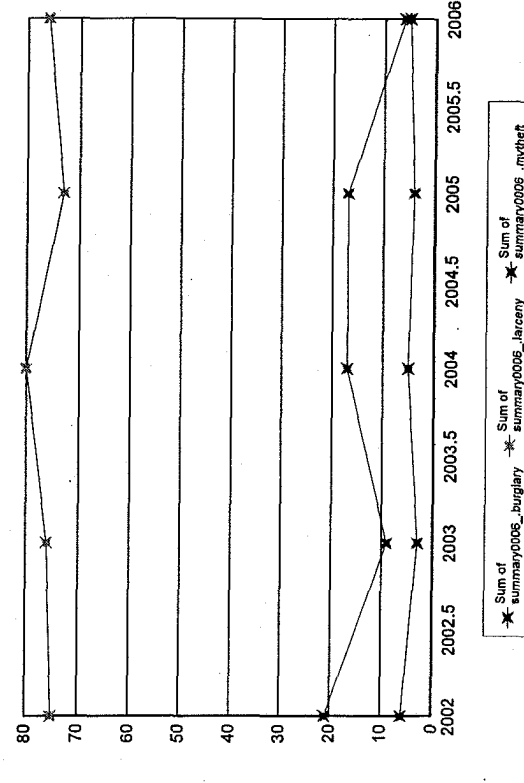
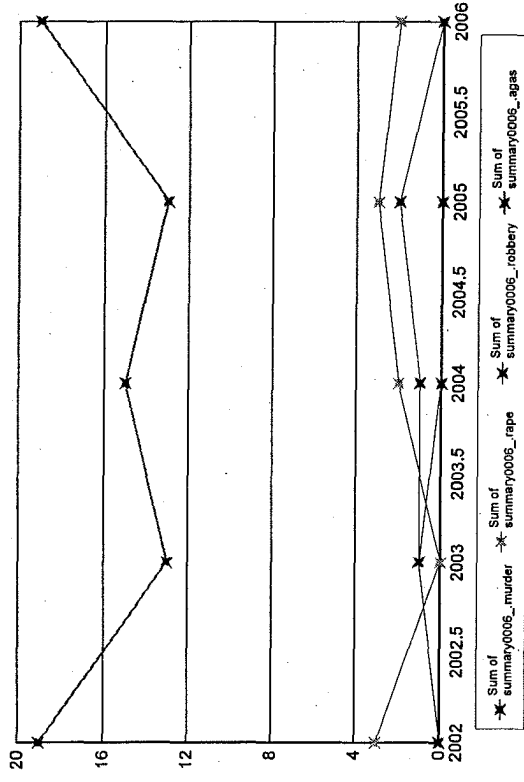

Notes on data: "Months Reporting" indicate the number of months of data received from this agency; "Violent" is the sum of the number of Murder, Rape, Total Robbery and Total Aggravated Assaults; "Property" is the sum of Burglary, Larceny, and Motor Vehicle Theft." If "NIBRS Reporting Agency?" is "Y", then more detailed crime and incident data is available from this agency.

Holland

Months Reporting	Violent	Murder	Rape	Robbery Total	% W/Gun	% Gun	Aggrav. Assault Total	% W/Gun	% Gun	Property	Burglary	Larceny	MVTheft
2002	1	0	0	0	0	0.00	0	0	0.00	2	1	1	0

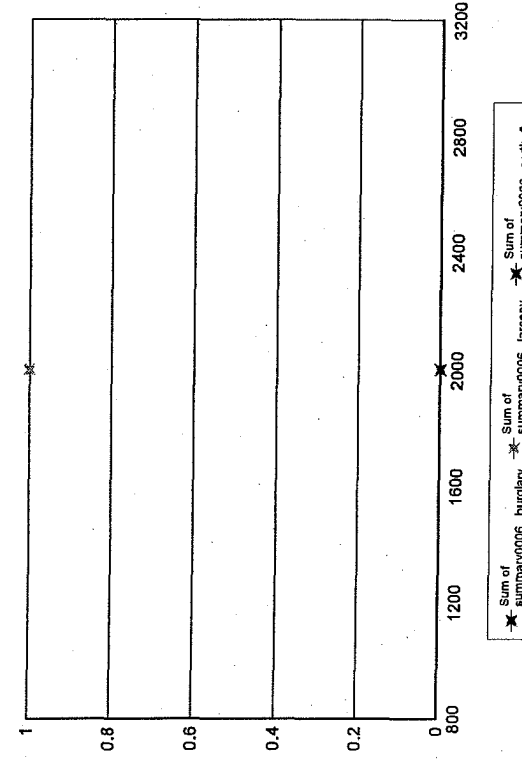
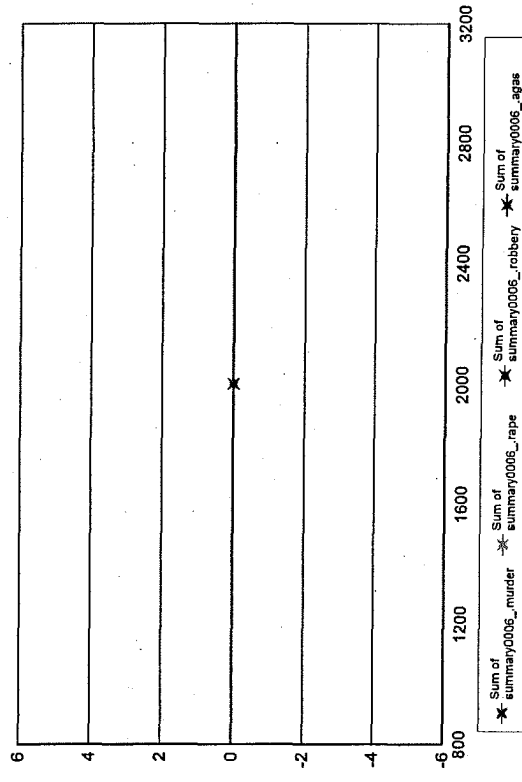

Notes on data: "Months Reporting" indicate the number of months of data received from this agency; "Violent" is the sum of the number of Murder, Rape, Total robbery and Total Aggravated Assaults; "Property" is the sum of Burglary, Larceny, and Motor Vehicle Theft. If "NIBRS Reporting Agency?" is "Y", then more detailed crime and incident data is available from this agency.

Holliston

Months Reporting	Violent	Murder	Rape	Robbery Total	% W/Gun	Aggrav. Assault Total	% W/Gun	Property Burglary	Larceny	MVTheft
2002	12	6	0	1	1100.00	5	0 0.00	94	69	8
2003	12	10	2	0	0 0.00	8	0 0.00	75	49	8
2004	12	19	2	2	2100.00	15	0 0.00	46	26	5
2005	12	8	0	0	0 0.00	8	1 12.50	41	19	2
2006	12	7	1	0	0 0.00	6	0 0.00	75	51	6

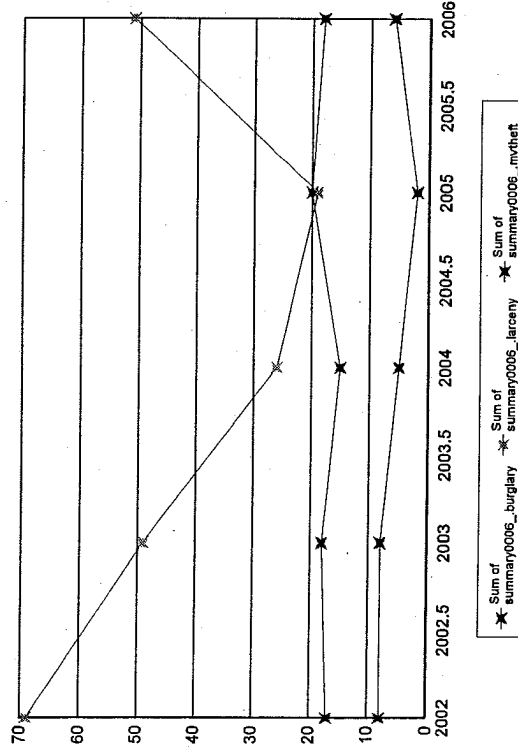
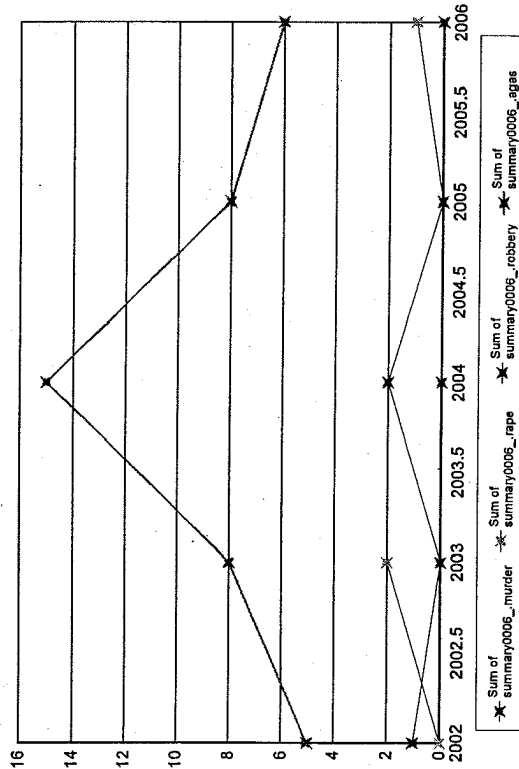

Notes on data: "Months Reporting" indicate the number of months of data received from this agency; "Violent" is the sum of the number of Murder, Rape, Total Robbery and Total Aggravated Assaults; "Property" is the sum of Burglary, Larceny, and Motor Vehicle Theft." If "NIBRS Reporting Agency?" is "Y", then more detailed crime and incident data is available from this agency.

Holyoke

Months Reporting	Violent	Murder	Rape	Robbery Total	% W/Gun	Aggrav. Assault Total	% W/Gun	Property Burglary	Larceny	MV/Theft
2002	12	3	35	93	25	334	55	3,046	2,210	401
2003	12	4	44	92	38	352	55	3,006	2,167	300
2004	12	3	54	77	23	371	66	2,725	1,968	263
2005	12	3	31	92	27	594	54	2,333	1,680	297
2006	12	2	39	81	26	692	61	2,288	1,605	308

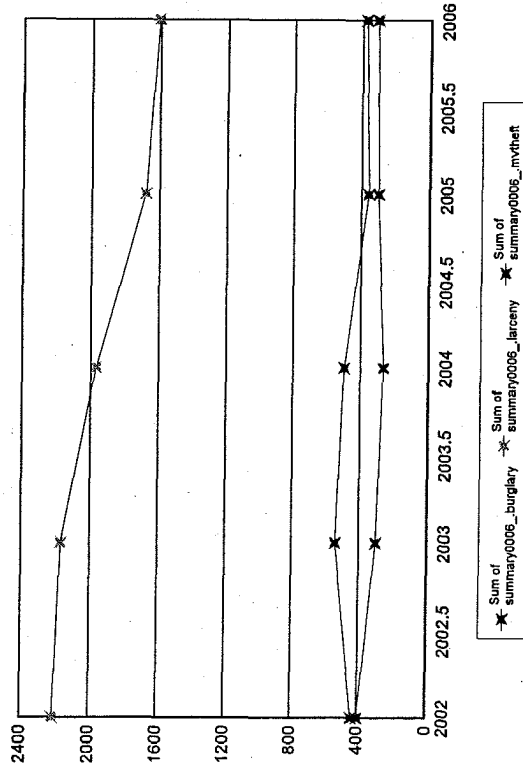
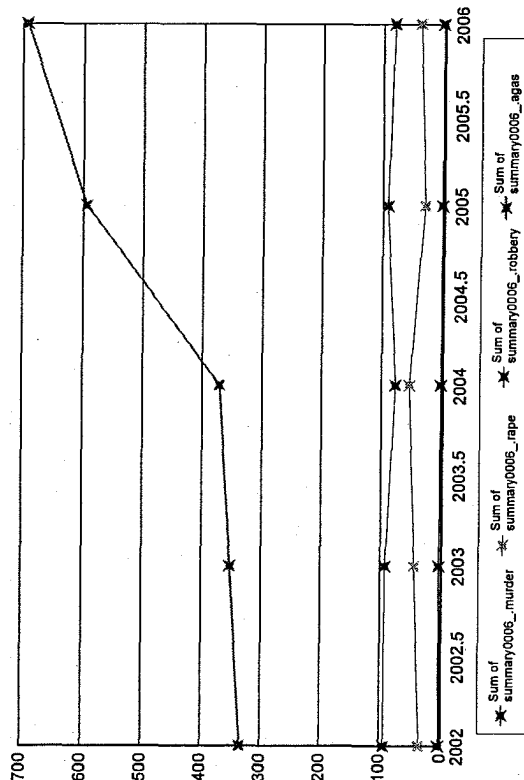

Notes on data: "Months Reporting" indicate the number of months of data received from this agency; "Violent" is the sum of the number of Murder, Rape, Total Robbery and Total Aggravated Assaults; "Property" is the sum of Burglary, Larceny, and Motor Vehicle Theft. "If "NIBRS Reporting Agency?" is "Y", then more detailed crime and incident data is available from this agency.

Hopedale

Months Reporting	Violent	Murder	Rape	Robbery Total	% W/Gun	Aggrav. Assault Total	% W/Gun	Property	Burglary	Larceny	MVTheft
2002	11	0	1	0	0.00	11	0.00	40	10	26	4
2003	12	1	1	0	0.00	5	0.00	56	20	31	5
2004	12	0	2	2	0.00	7	0.00	58	28	25	5
2005	12	0	0	0	0.00	6	33.33	39	10	25	4
2006	12	7	1	0	0.00	6	0.00	55	16	31	8

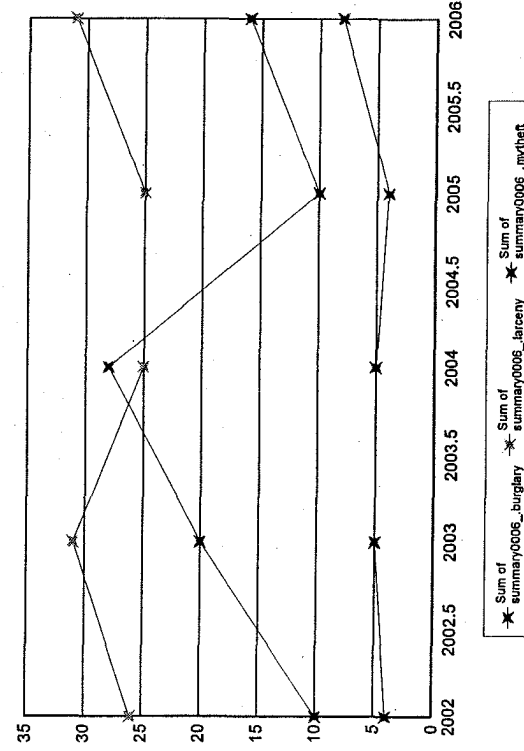
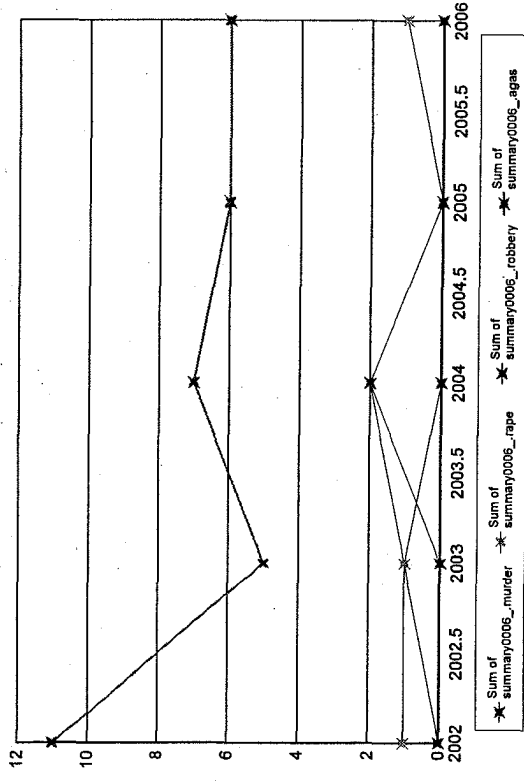

Notes on data: "Months Reporting" indicate the number of months of data received from this agency; "Violent" is the sum of the number of Murder, Rape, Total Robbery and Total Aggravated Assaults; "Property" is the sum of Burglary, Larceny, and Motor Vehicle Theft. If "NIBRS Reporting Agency?" is "Y", then more detailed crime and incident data is available from this agency.

Hopkinton

Months Reporting	Violent	Murder	Rape	Robbery Total W/Gun	% Gun	Aggrav. Assault Total W/Gun	% Gun	Property Burglary	Larceny	MVTheft
2002	12	0	0	0	0.00	2	0.00	16	9	1
2003	11	0	0	0	0.00	6	16.67	44	34	0
2004	1	0	0	0	0.00	0	0.00	1	1	0
2005	11	4	2	0	0.00	2	0.00	60	53	0
2006	12	6	1	0	0.00	3	0.00	99	85	5

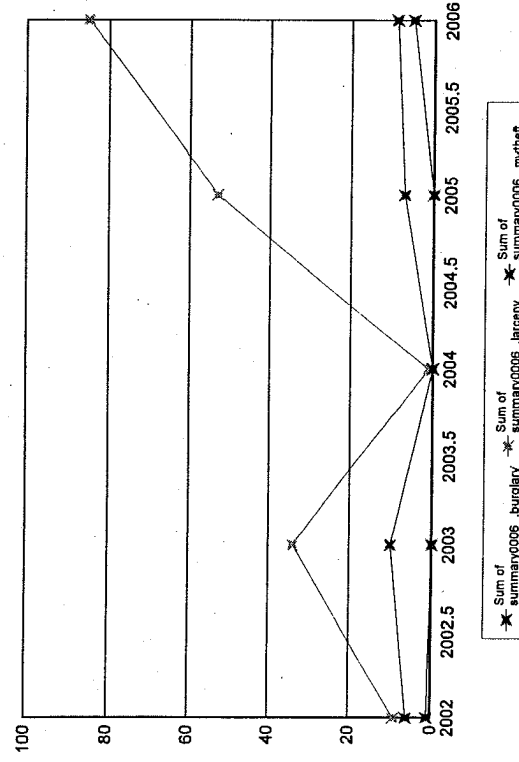
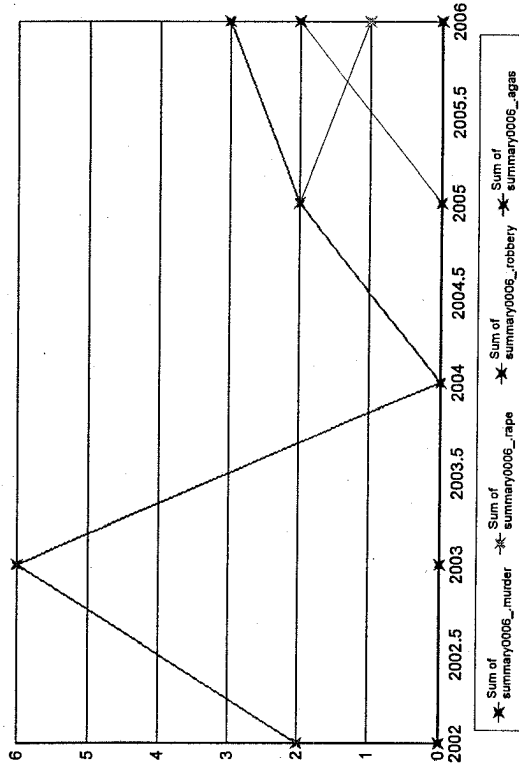

Notes on data: "Months Reporting" indicate the number of months of data received from this agency; "Violent" is the sum of the number of Murder, Rape, Total Robbery and Total Aggravated Assaults; "Property" is the sum of Burglary, Larceny, and Motor Vehicle Theft." If "NIBRS Reporting Agency?" is "Y", then more detailed crime and incident data is available from this agency.

Hubbardston

Months Reporting	Violent	Murder	Rape	Robbery Total W/Gun	% Gun	Aggrav. Assault Total W/Gun	% Gun	Property Burglary	Larceny	MVTheft
2002	12	0	2	0	0.00	32	1.33	37	17	7
2003	12	0	3	1	1100.00	17	11.76	31	26	1
2004	12	0	1	0	0.00	13	0.00	34	16	3
2005	12	0	2	0	0.00	7	0.00	38	23	4
2006	12	0	2	0	0.00	13	0.00	36	23	3

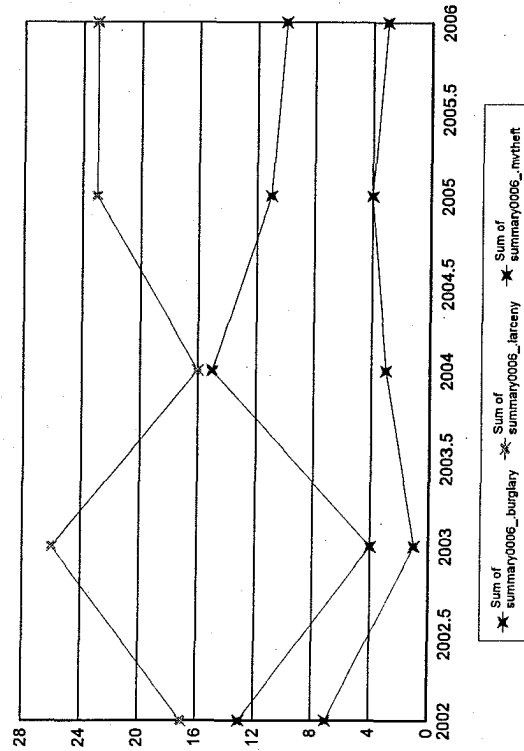
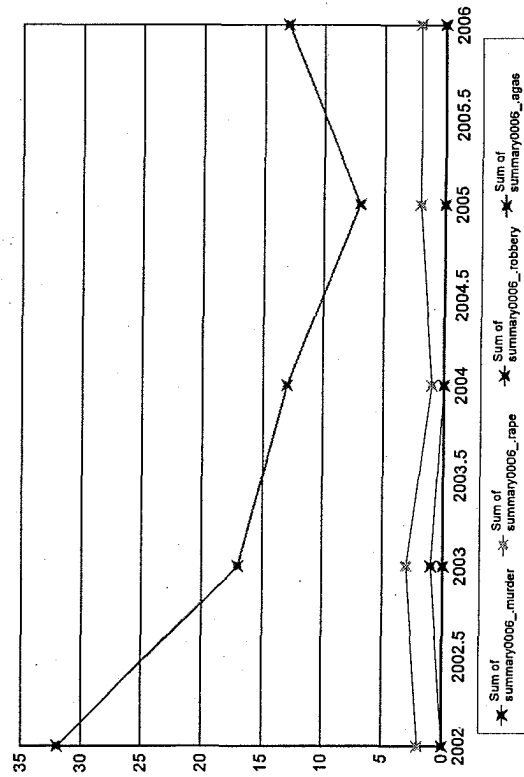

Notes on data: "Months Reporting" indicate the number of months of data received from this agency; "Violent" is the sum of the number of Murder, Rape, Total Robbery and Total Aggravated Assaults; "Property" is the sum of Burglary, Larceny, and Motor Vehicle Theft." If "NIBRS Reporting Agency?" is "Y", then more detailed crime and incident data is available from this agency.

Hudson

Months Reporting	Violent	Murder	Rape	Robbery Total	% W/Gun	Aggrav. Assault Total	% W/Gun	Property	Burglary	Larceny	MVTheft
2002	12	4	0	1	0	3	0	251	22	216	13
2003	12	9	2	0	0	7	0	245	21	192	32
2004	12	9	1	4	0	4	0	247	24	199	24
2005	12	3	1	1	0	1	0	190	25	147	18
2006	12	3	1	1	0	1	0	182	19	135	28

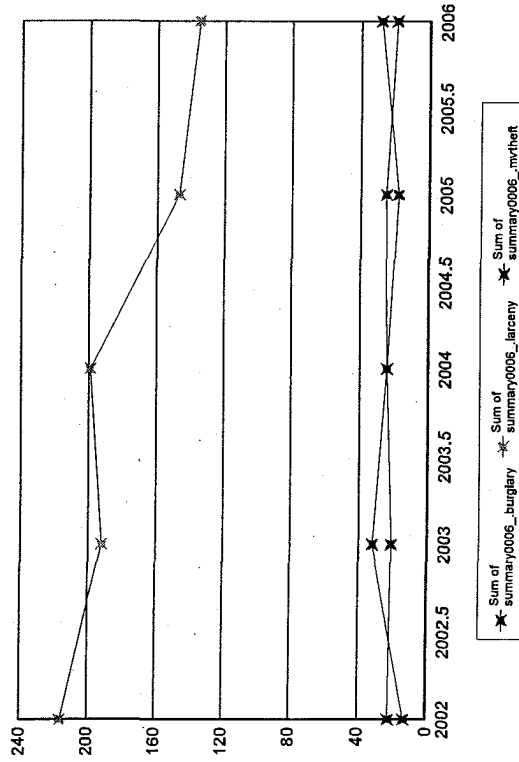
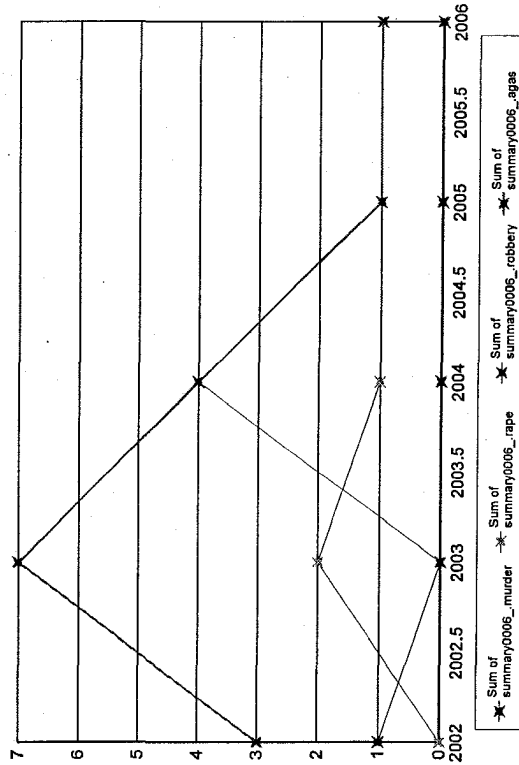

Notes on data: "Months Reporting" indicate the number of months of data received from this agency; "Violent" is the sum of the number of Murder, Rape, Total robbery and Total Aggravated Assaults; "Property" is the sum of Burglary, Larceny, and Motor Vehicle Theft. If "NIBRS Reporting Agency?" is "Y", then more detailed crime and incident data is available from this agency.

Hull

Months Reporting	Violent	Murder	Rape	Robbery Total	W/Gun	% Gun	Aggrav. Assault Total	W/Gun	% Gun	Property	Burglary	Larceny	MV/Theft
2002	12	0	8	3	0	0.00	41	4	9.76	97	26	54	17
2003	12	0	7	5	0	0.00	54	4	7.41	90	31	42	17
2004	12	1	4	5	0	0.00	35	1	2.86	113	47	45	21
2005	12	0	2	2	0	0.00	37	0	0.00	113	48	53	12
2006	12	1	4	1	1100.00	0.00	41	0	0.00	125	48	66	11

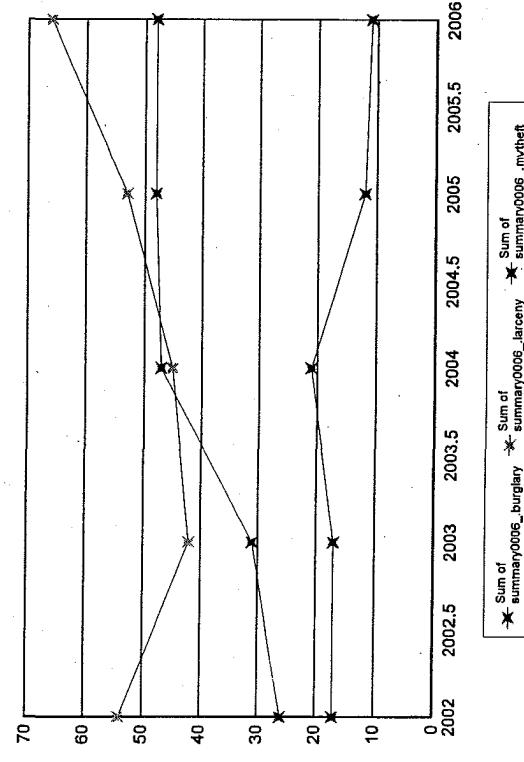
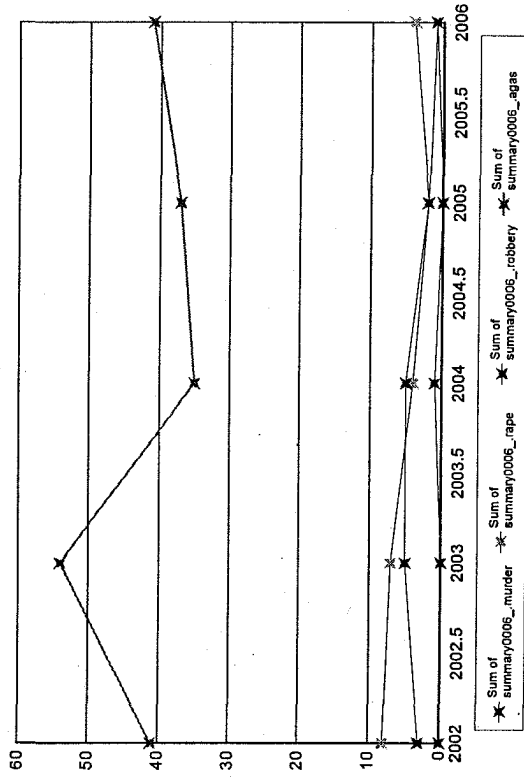

Notes on data: "Months Reporting" indicate the number of months of data received from this agency; "Violent" is the sum of the number of Murder, Rape, Total Robbery and Total Aggravated Assaults; "Property" is the sum of Burglary, Larceny, and Motor Vehicle Theft." If "NIBRS Reporting Agency?" is "Y", then more detailed crime and incident data is available from this agency.

Harvard University

Months Reporting	Violent	Murder	Rape	Robbery Total	% W/Gun	% Gun	Aggrav. Assault Total	% W/Gun	% Gun	Property Burglary	Larceny	MVTheft
2002	12	16	0	10	2	0	4	0	0.00	697	254	3
2003	12	10	0	2	2	0	6	0	0.00	738	202	6
2004	12	13	0	7	0	0	6	0	0.00	679	227	9
2005	12	7	1	0	1	0	5	0	0.00	603	214	2
2006	12	11	0	2	3	0	6	0	0.00	526	203	7

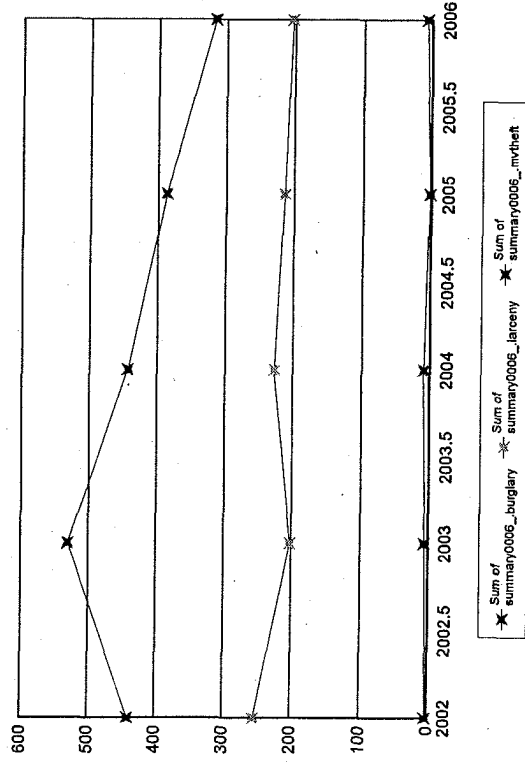
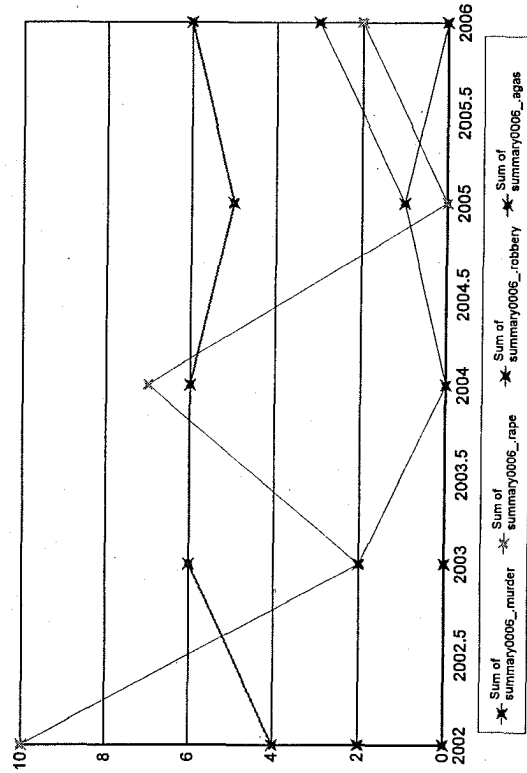

Notes on data: "Months Reporting" indicate the number of months of data received from this agency; "Violent" is the sum of the number of Murder, Rape, Total Robbery and Total Aggravated Assaults; "Property" is the sum of Burglary, Larceny, and Motor Vehicle Theft. "If "NIBRS Reporting Agency?" is "Y", then more detailed crime and incident data is available from this agency.

Holyoke CC

Months Reporting	Violent	Murder	Rape	Robbery Total	% W/Gun	Aggrav. Assault Total	% W/Gun	Gun	Property	Burglary	Larceny	MVTheft
2002	12	0	0	0	0	3	0	0.00	54	0	47	7
2003	12	0	0	0	0	3	0	0.00	44	2	42	0
2004	12	0	0	0	0	0	0	0.00	33	0	32	1
2005	12	0	0	2	0	1	0	0.00	35	0	34	1
2006	10	0	0	0	0	0	0	0.00	19	0	16	3

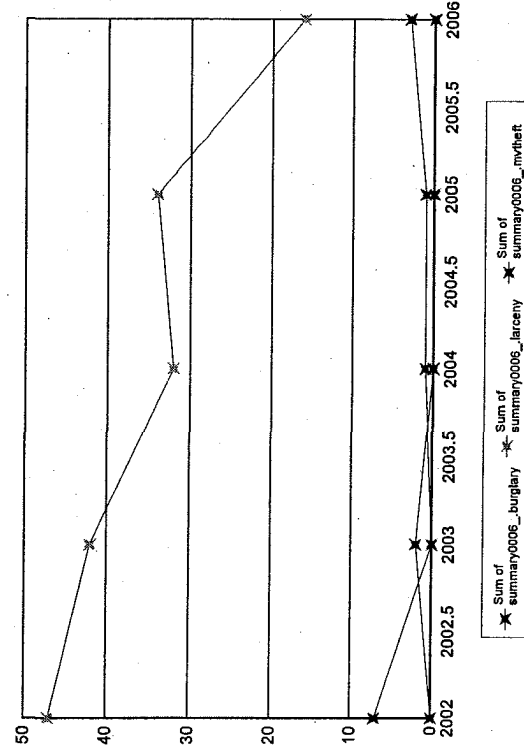
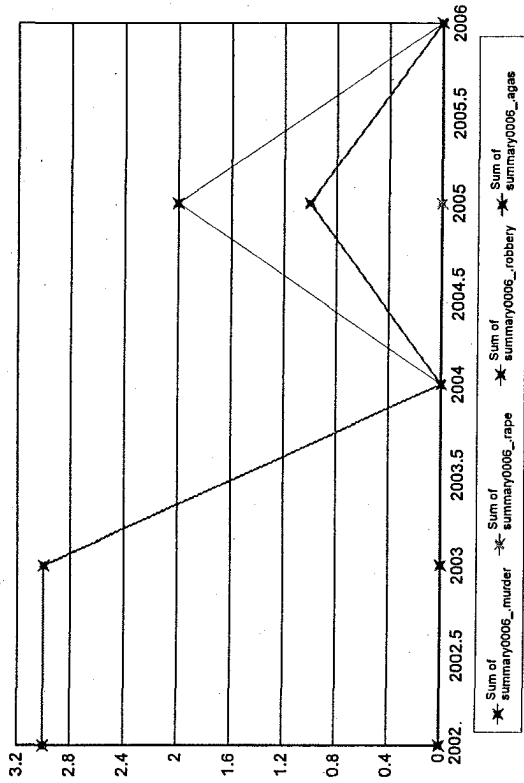

Notes on data: "Months Reporting" indicate the number of months of data received from this agency; "Violent" is the sum of the number of Murder, Rape, Total Robbery and Total Aggravated Assaults; "Property" is the sum of Burglary, Larceny, and Motor Vehicle Theft." If "NIBRS Reporting Agency?" is "Y", then more detailed crime and incident data is available from this agency.

Notes on data: "Months Reporting" indicate the number of months of data received from this agency; "Violent" is the sum of the number of Murder, Rape, Total
obbery and Total Aggravated Assaults; "Property" is the sum of Burglary, Larceny, and Motor Vehicle Theft." If "NIBRS Reporting Agency?" is "Y", then more
detailed crime and incident data is available from this agency.

Ipswich

Months Reporting	Violent	Murder	Rape	Robbery Total	% W/Gun	Aggrav. Assault Total	% W/Gun	Property	Burglary	Larceny	MVTheft
2002	12	0	2	0	0.00	9	0.00	194	47	140	7
2003	12	0	0	0	0.00	12	33.33	179	39	130	10
2004	12	0	2	0	0.00	2	0.00	142	25	109	8
2005	12	0	0	1	1100.00	7	0.00	153	41	105	7
2006	12	0	1	0	0.00	4	0.00	199	97	96	6

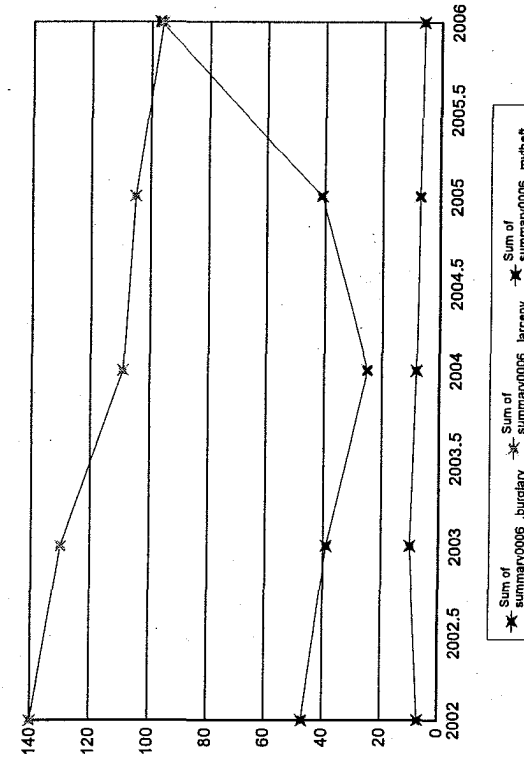
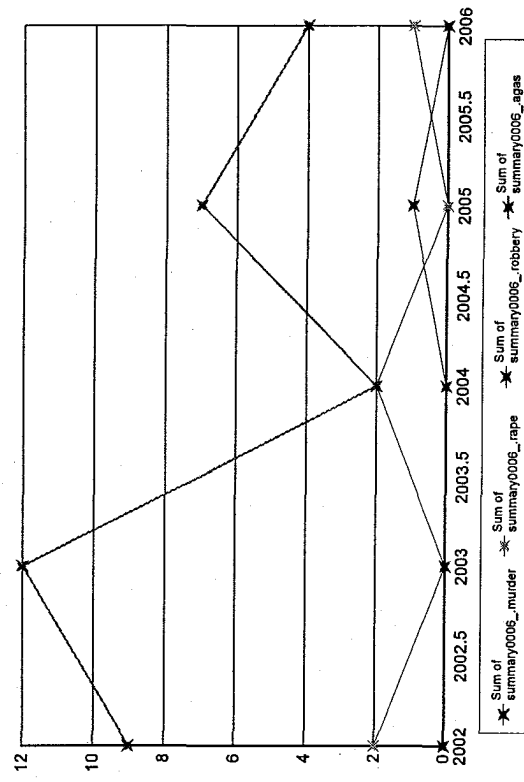

Notes on data: "Months Reporting" indicate the number of months of data received from this agency; "Violent" is the sum of the number of Murder, Rape, Total Robbery and Total Aggravated Assaults; "Property" is the sum of Burglary, Larceny, and Motor Vehicle Theft. If "NIBRS Reporting Agency?" is "Y", then more detailed crime and incident data is available from this agency.

K

Notes on data: "Months Reporting" indicate the number of months of data received from this agency; "Violent" is the sum of the number of Murder, Rape, Total
obbery and Total Aggravated Assaults; "Property" is the sum of Burglary, Larceny, and Motor Vehicle Theft." If "NIBRS Reporting Agency?" is "Y", then more
detailed crime and incident data is available from this agency.

Kingston

Months Reporting	Violent	Murder	Rape	Robbery Total W/Gun	% Gun	Aggrav. Assault Total W/Gun	% Gun	Property Burglary	Larceny	MVTheft
2002	12	0	0	7	14.29	3	0.00	318	278	25
2003	12	0	1	2	0.00	3	33.33	396	342	28
2004	11	0	0	3	0.00	4	0.00	186	176	10
2005	12	0	0	1	0.00	8	0.00	235	222	13
2006	12	0	0	3	33.33	19	0.00	281	235	21

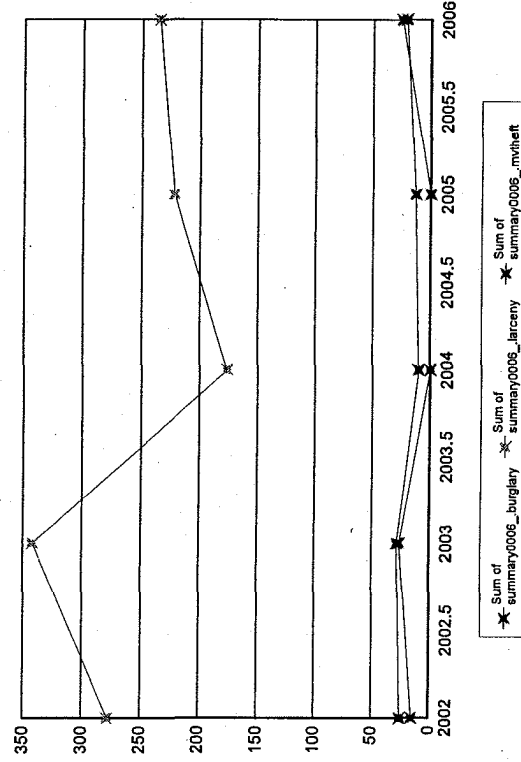
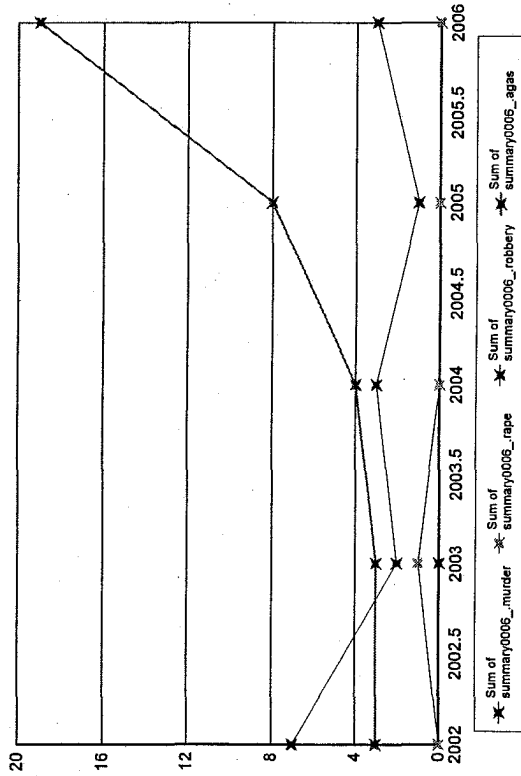

Notes on data: "Months Reporting" indicate the number of months of data received from this agency; "Violent" is the sum of the number of Murder, Rape, Total Robbery and Total Aggravated Assaults; "Property" is the sum of Burglary, Larceny, and Motor Vehicle Theft. If "NIBRS Reporting Agency?" is "Y", then more detailed crime and incident data is available from this agency.

L

Notes on data: "Months Reporting" indicate the number of months of data received from this agency; "Violent" is the sum of the number of Murder, Rape, Total
obbery and Total Aggravated Assaults; "Property" is the sum of Burglary, Larceny, and Motor Vehicle Theft." If "NIBRS Reporting Agency?" is "Y", then more
detailed crime and incident data is available from this agency.

Lakeville

Months Reporting	Violent	Murder	Rape	Robbery Total	% W/Gun	% Gun	Aggrav. Assault Total	% W/Gun	Gun	Property	Burglary	Larceny	MVTheft
2005	12	14	0	2	1	50.00	6	0	0.00	87	26	56	5
2006	12	5	0	0	0	0.00	5	0	0.00	116	28	76	12

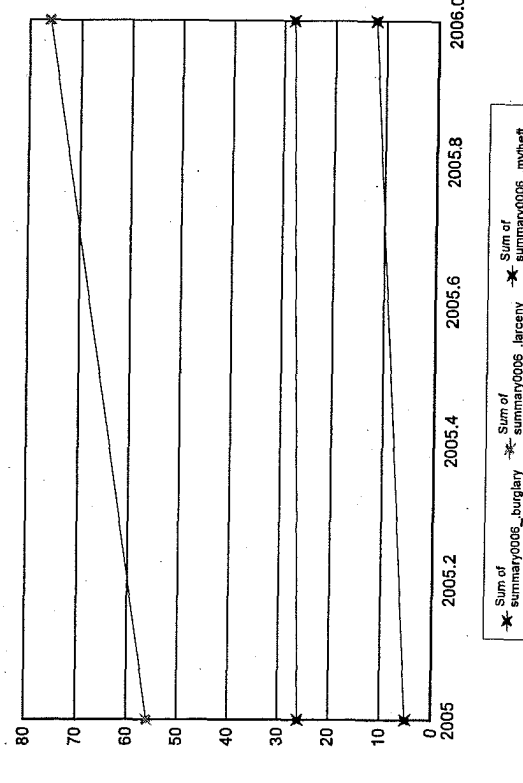
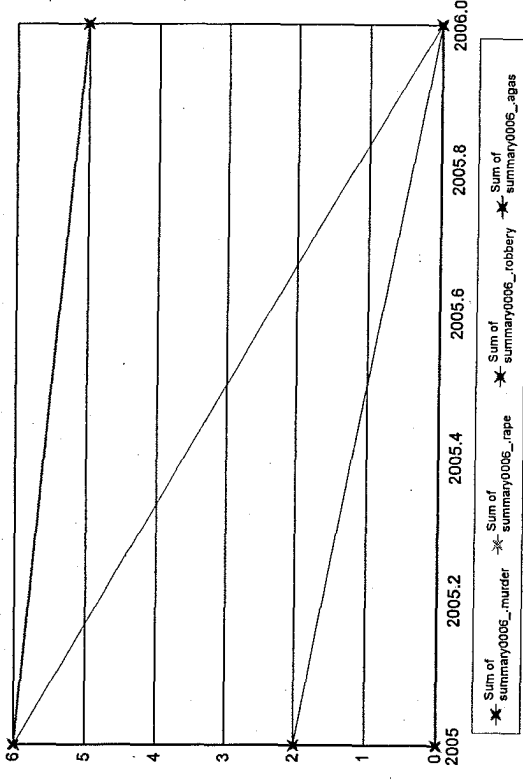

Notes on data: "Months Reporting" indicate the number of months of data received from this agency; "Violent" is the sum of the number of Murder, Rape, Total robbery and Total Aggravated Assaults; "Property" is the sum of Burglary, Larceny, and Motor Vehicle Theft." If "NIBRS Reporting Agency?" is "Y", then more detailed crime and incident data is available from this agency.

Lancaster

Months Reporting	Violent	Murder	Rape	Robbery Total	% W/Gun	Aggrav. Assault Total	% W/Gun	Property	Burglary	Larceny	MVTheft
2002	12	22	6	1	1100.00	15	0	74	10	55	9
2003	11	22	2	0	0	20	0	82	19	53	10
2004	12	16	0	0	0	16	2	81	19	53	9
2005	12	11	1	2	0	8	0	56	10	40	6
2006	12	17	5	3	0	9	1	53	15	34	4

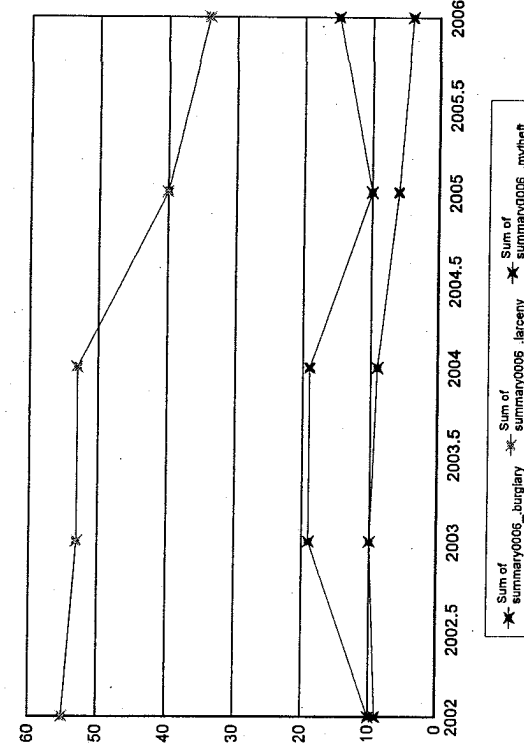
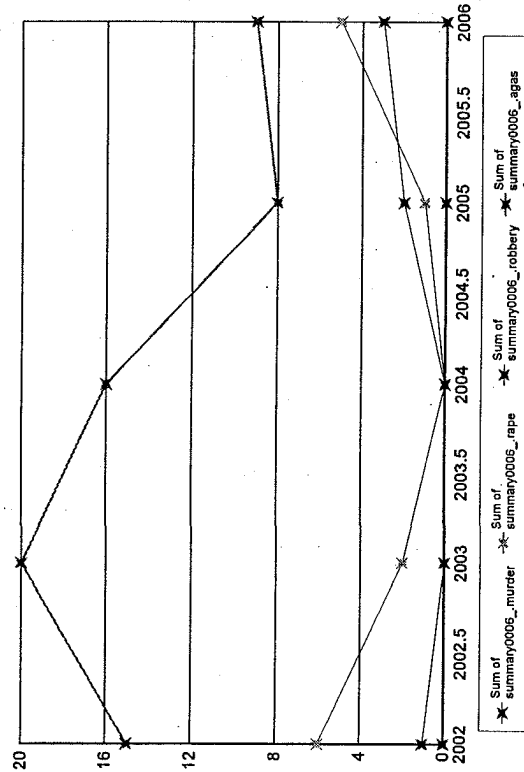

Notes on data: "Months Reporting" indicate the number of months of data received from this agency; "Violent" is the sum of the number of Murder, Rape, Total robbery and Total Aggravated Assaults; "Property" is the sum of Burglary, Larceny, and Motor Vehicle Theft. If "NIBRS Reporting Agency?" is "Y", then more detailed crime and incident data is available from this agency.

Lawrence

Months Reporting	Violent	Murder	Rape	Robbery Total	% W/Gun	% Aggrav. Assault Total	% W/Gun	Property	Burglary	Larceny	MVTheft
2002	12	528	2	155	63	344	32	2,667	382	776	1,509
2003	12	449	8	153	50	262	41	2,507	467	831	1,209
2004	12	449	4	129	54	294	36	1,730	518	613	599
2005	12	584	0	159	69	408	51	1,711	601	577	533
2006	12	658	5	195	60	446	61	1,652	528	597	527

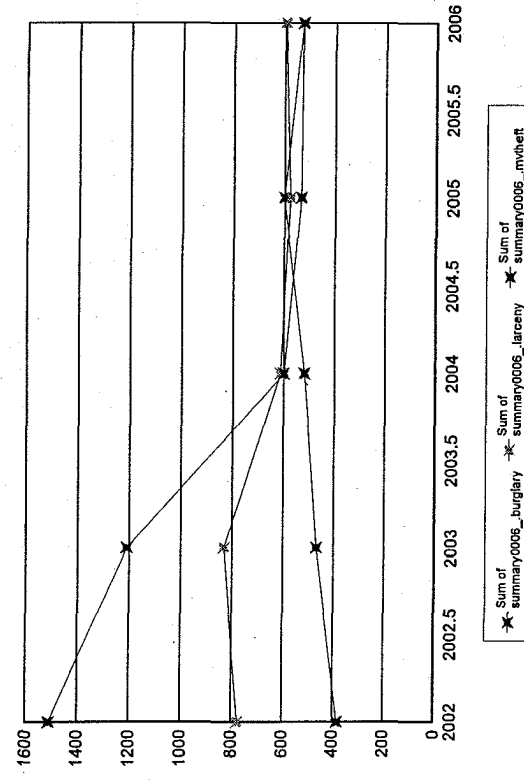
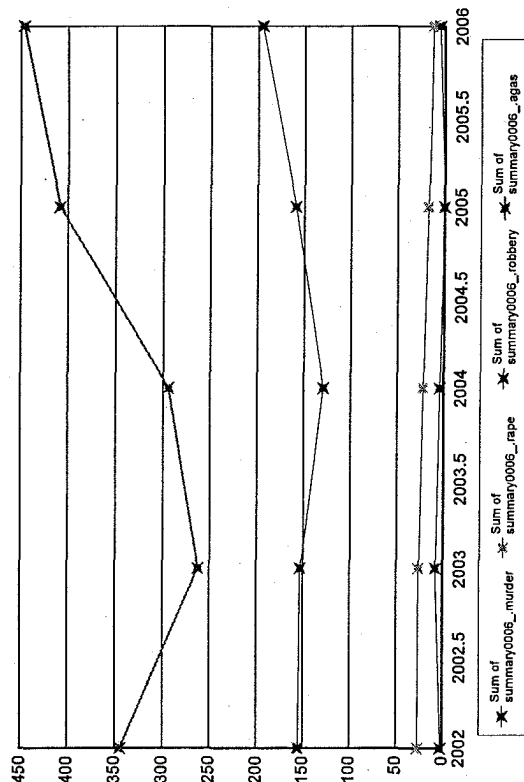

Notes on data: "Months Reporting" indicate the number of months of data received from this agency; "Violent" is the sum of the number of Murder, Rape, Total Robbery and Total Aggravated Assaults; "Property" is the sum of Burglary, Larceny, and Motor Vehicle Theft." If "NIBRS Reporting Agency?" is "Y", then more detailed crime and incident data is available from this agency.

Lee

Months Reporting	Violent	Murder	Rape	Robbery Total	% W/Gun	Aggrav. Assault Total	% W/Gun	Property	Burglary	Larceny	MVTheft
2002	12	0	0	0	0.00	23	0.00	47	8	34	5
2003	12	0	0	1	0.00	23	4.35	25	3	18	4
2004	12	0	0	0	0.00	20	0.00	28	3	24	1
2005	12	0	1	4	0.00	10	0.00	26	4	20	2
2006	12	0	0	0	0.00	21	0.00	43	7	35	1

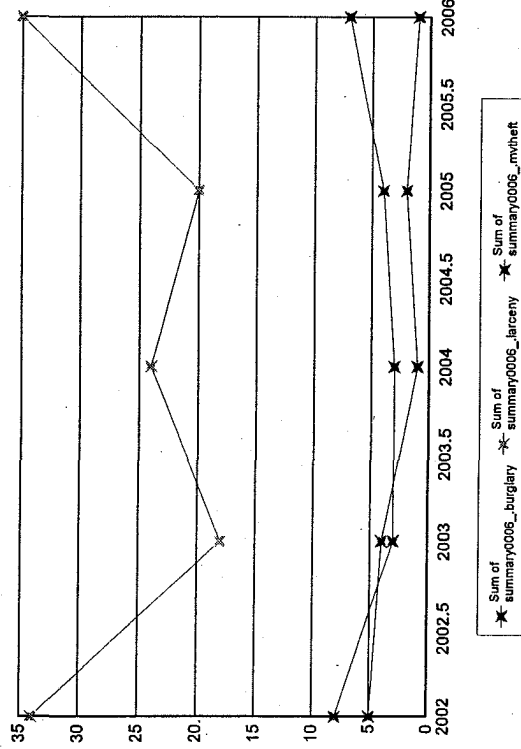
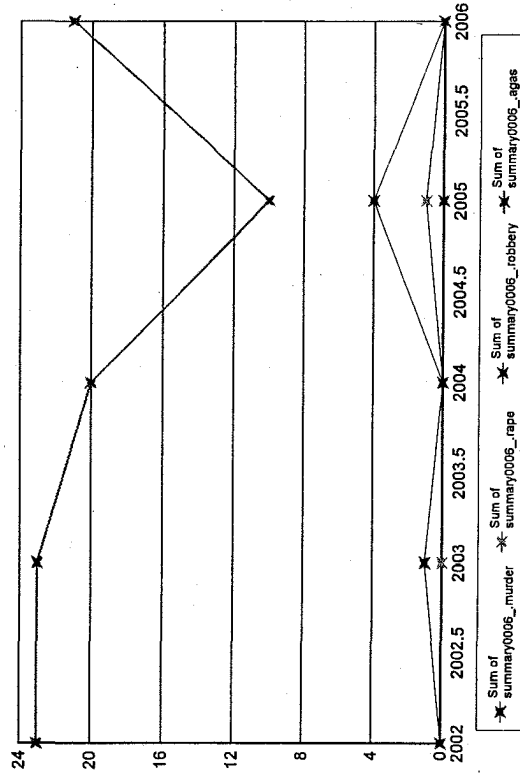

Notes on data: "Months Reporting" indicate the number of months of data received from this agency; "Violent" is the sum of the number of Murder, Rape, Total robbery and Total Aggravated Assaults; "Property" is the sum of Burglary, Larceny, and Motor Vehicle Theft. If "NIBRS Reporting Agency?" is "Y", then more detailed crime and incident data is available from this agency.

Leicester

Months Reporting	Violent	Murder	Rape	Robbery Total	% W/Gun	% Gun	Aggrav. Assault Total	W/Gun	% Gun	Property	Burglary	Larceny	MVTheft
2002	12	0	3	2	0	0.00	20	0	0.00	113	22	82	9
2003	12	0	1	3	1	33.33	9	0	0.00	117	38	68	11
2004	12	0	1	3	0	0.00	17	1	5.88	133	37	74	22
2005	12	0	1	2	2	100.00	23	1	4.35	122	30	77	15
2006	12	0	2	2	1	50.00	17	3	17.65	151	28	109	14

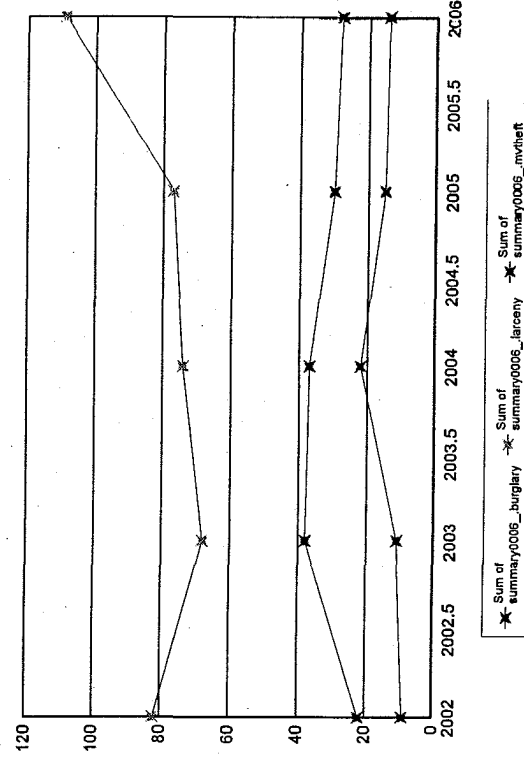
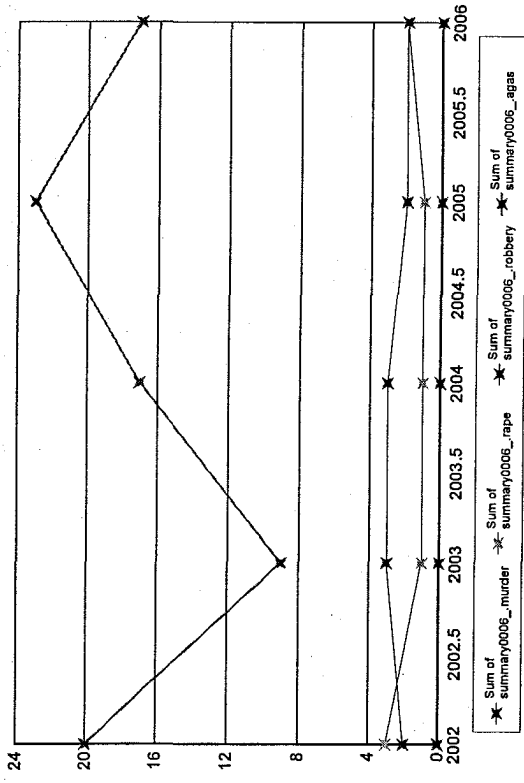

Notes on data: "Months Reporting" indicate the number of months of data received from this agency; "Violent" is the sum of the number of Murder, Rape, Total robbery and Total Aggravated Assaults; "Property" is the sum of Burglary, Larceny, and Motor Vehicle Theft." If "NIBRS Reporting Agency?" is "Y", then more detailed crime and incident data is available from this agency.

Lenox

Months Reporting	Violent	Murder	Rape	Robbery Total	% W/Gun	% Aggrav. Assault Total	% W/Gun	Property Burglary	Larceny	MVTheft
2002	11	0	0	0	0	0	0	29	28	1
2003	12	8	0	0	0	8	0	69	56	4
2004	12	1	0	1	0	0	0	39	31	2
2005	12	6	0	0	0	6	0	75	52	5
2006	12	1	0	0	0	1	0	57	41	1

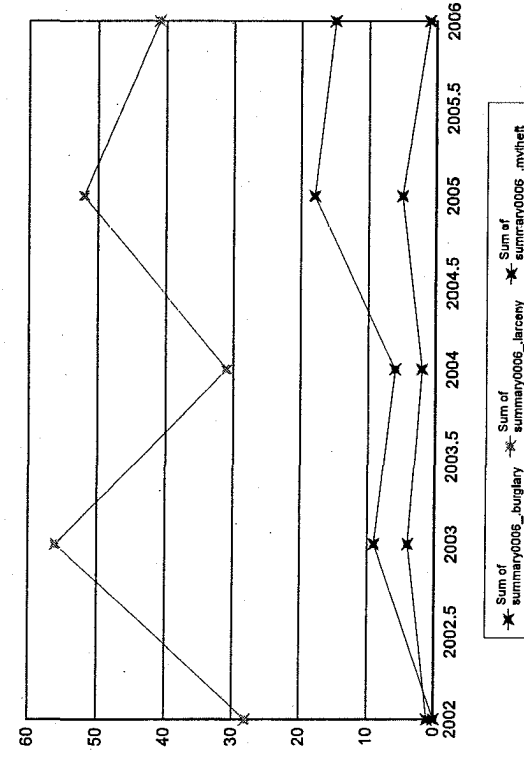
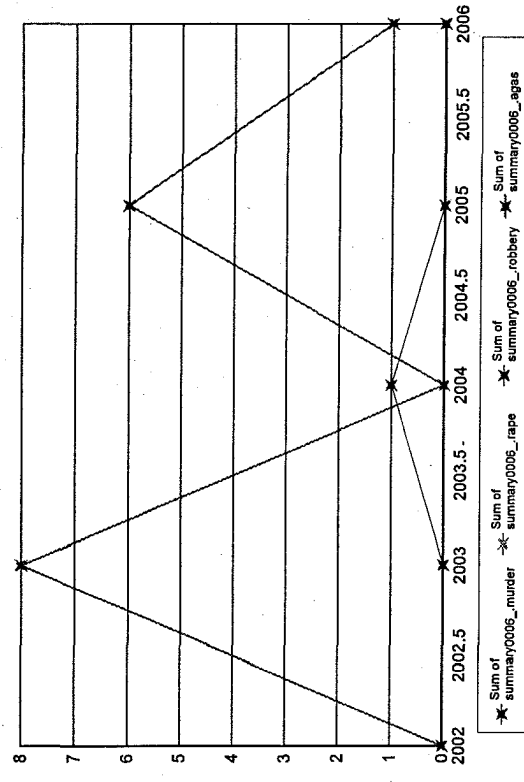

Notes on data: "Months Reporting" indicate the number of months of data received from this agency; "Violent" is the sum of the number of Murder, Rape, Total Robbery and Total Aggravated Assaults; "Property" is the sum of Burglary, Larceny, and Motor Vehicle Theft." If "NIBRS Reporting Agency?" is "Y", then more detailed crime and incident data is available from this agency.

Leominster

Months Reporting	Violent	Murder	Rape	Robbery Total	% W/Gun	Aggrav. Assault Total	% W/Gun	Property	Burglary	Larceny	MVTheft
2002	12	63	0	28	5	29	0	1,148	152	895	101
2003	12	61	1	26	6	24	1	1,116	185	837	94
2004	12	54	0	9	2	38	1	920	188	658	74
2005	11	62	0	10	0	43	5	219	72	135	12
2006	12	240	0	46	13	180	15	1,227	218	914	95

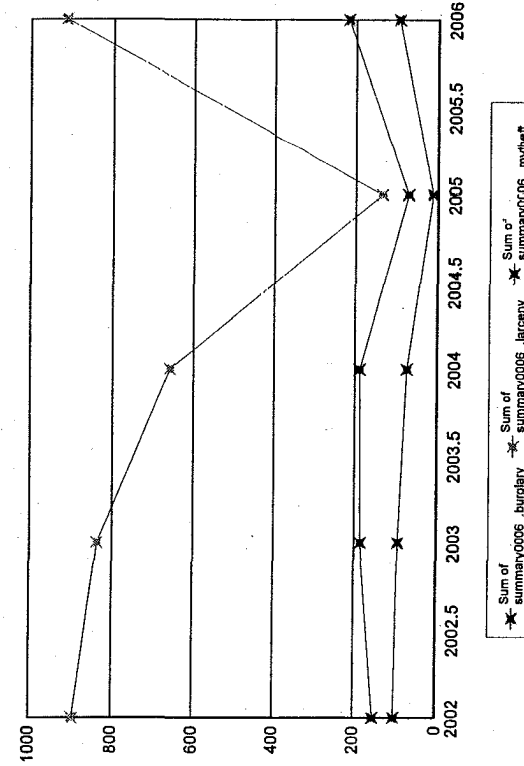
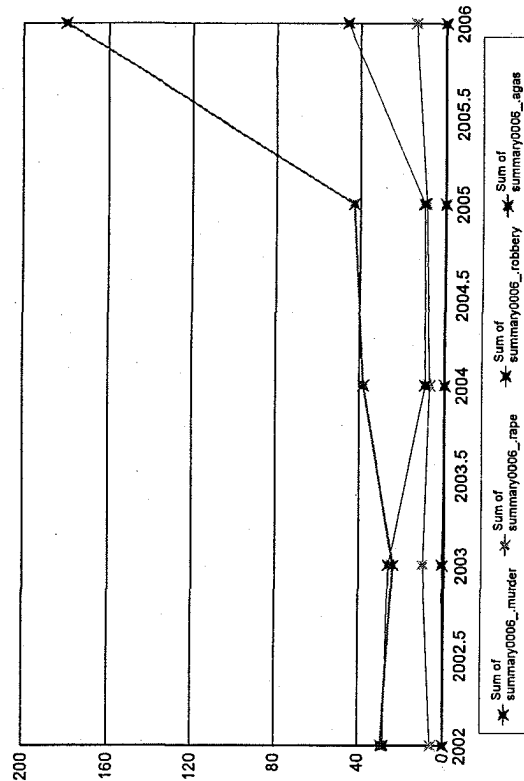

Notes on data: "Months Reporting" indicate the number of months of data received from this agency; "Violent" is the sum of the number of Murder, Rape, Total robbery and Total Aggravated Assaults; "Property" is the sum of Burglary, Larceny, and Motor Vehicle Theft." If "NIBRS Reporting Agency?" is "Y", then more detailed crime and incident data is available from this agency.

Leverett

Months Reporting	Violent	Murder	Rape	Robbery Total	% W/Gun	Aggrav. Assault Total	% W/Gun	Property	Burglary	Larceny	MVTheft
2002	6	0	0	0	0.00	0	0.00	2	2	0	0
2003	12	2	0	1	0.00	1	0.00	11	8	3	0
2004	12	1	0	1	0.00	0	0.00	10	6	4	0

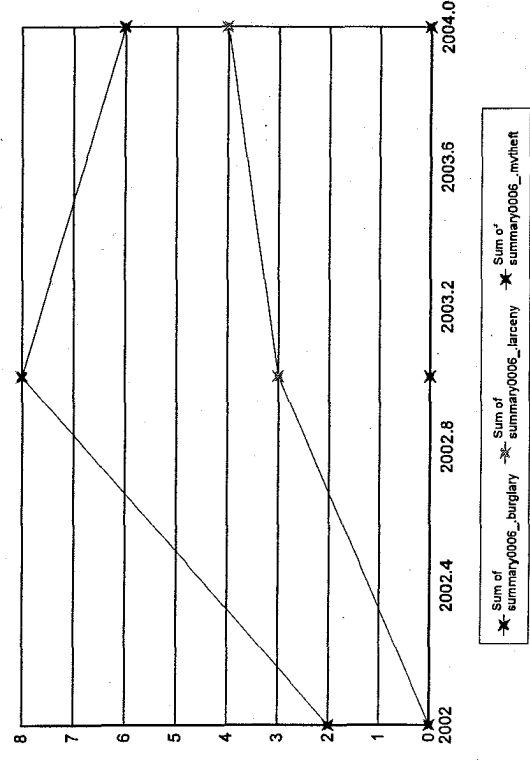
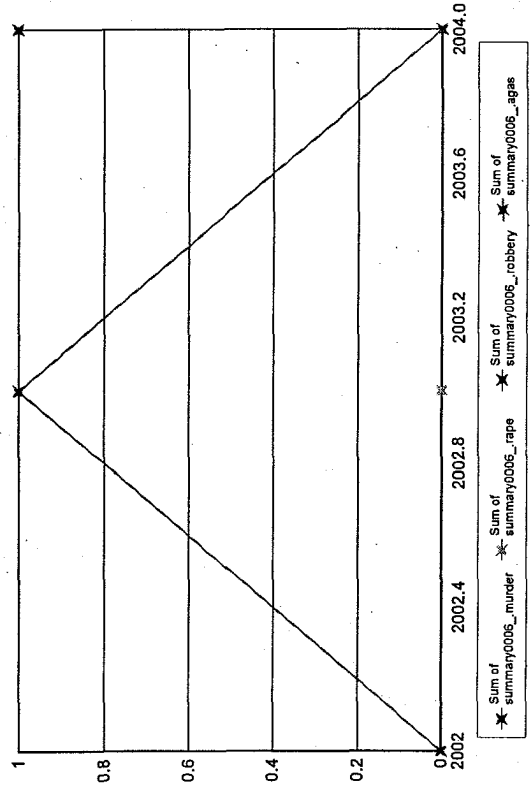

Notes on data: "Months Reporting" indicate the number of months of data received from this agency; "Violent" is the sum of the number of Murder, Rape, Total Robbery and Total Aggravated Assaults; "Property" is the sum of Burglary, Larceny, and Motor Vehicle Theft. If "NIBRS Reporting Agency?" is "Y", then more detailed crime and incident data is available from this agency.

Lexington

Months Reporting	Violent	Murder	Rape	Robbery Total	% W/Gun	Aggrav. Assault Total	% W/Gun	Property Burglary	Larceny	MVTheft
2002	12	0	0	2	1 50.00	38	0 0.00	285	257	6
2003	12	0	0	2	2 100.00	12	0 0.00	201	174	4
2004	12	0	0	4	2 50.00	20	2 10.00	286	246	3
2005	12	0	3	1	0 0.00	8	0 0.00	279	214	15
2006	12	0	1	0	0 0.00	15	0 0.00	245	186	7

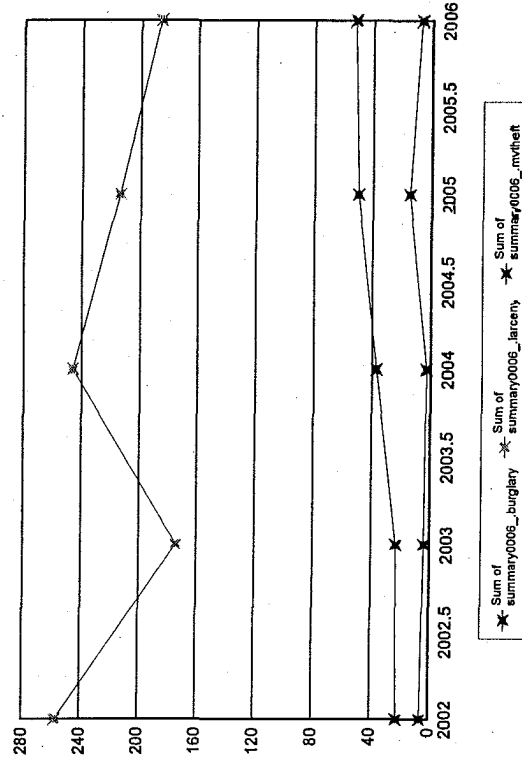
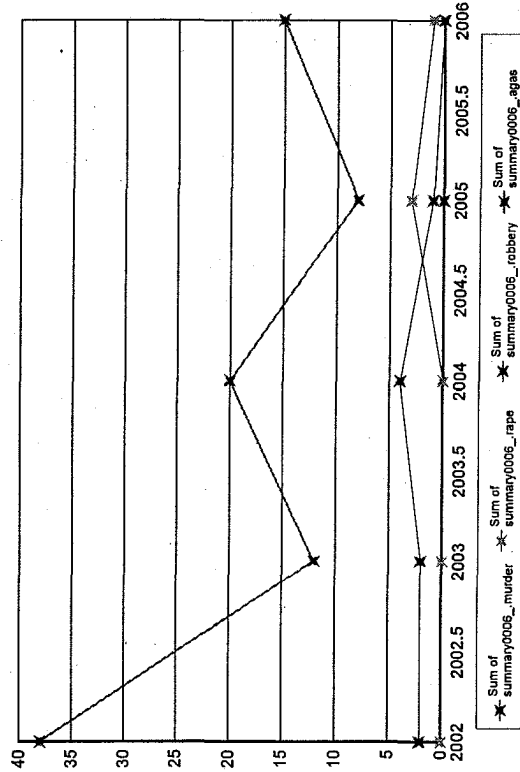

Notes on data: "Months Reporting" indicate the number of months of data received from this agency; "Violent" is the sum of the number of Murder, Rape, Total Robbery and Total Aggravated Assaults; "Property" is the sum of Burglary, Larceny, and Motor Vehicle Theft. If "NIBRS Reporting Agency?" is "Y", then more detailed crime and incident data is available from this agency.

Lincoln

Months Reporting	Violent	Murder	Rape	Robbery Total	% W/Gun	Aggrav. Assault Total	% W/Gun	Property	Burglary	Larceny	MVTheft
2002	12	0	0	0	0.00	2	0.00	80	13	65	2
2003	12	0	1	0	0.00	3	66.67	53	6	46	1
2004	11	0	0	0	0.00	3	33.33	28	6	21	1
2005	12	0	0	1	0.00	4	0.00	35	11	21	3
2006	12	0	0	0	0.00	4	0.00	37	8	29	0

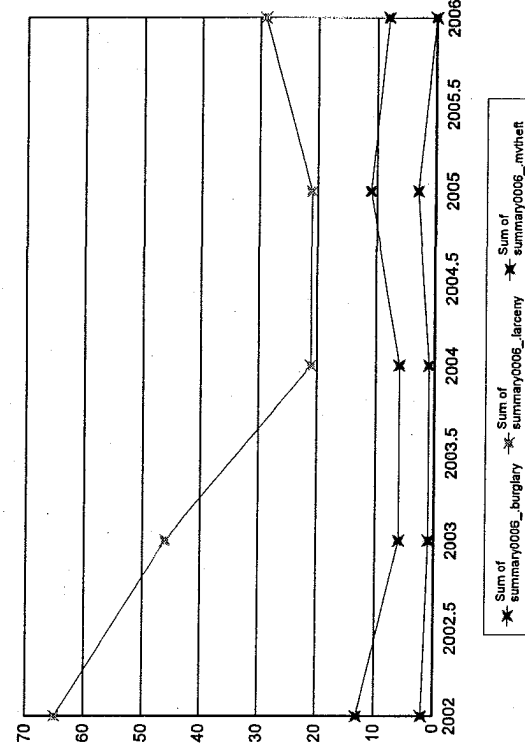
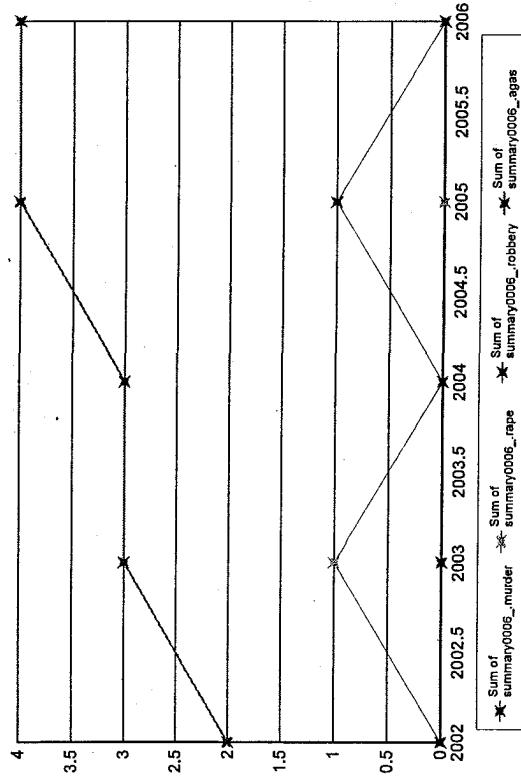

Notes on data: "Months Reporting" indicate the number of months of data received from this agency; "Violent" is the sum of the number of Murder, Rape, Total Robbery and Total Aggravated Assaults; "Property" is the sum of Burglary, Larceny, and Motor Vehicle Theft." If "NIBRS Reporting Agency?" is "Y", then more detailed crime and incident data is available from this agency.

Littleton

Months Reporting	Violent	Murder	Rape	Robbery Total	% W/Gun	Aggrav. Assault Total	% W/Gun	Property	Burglary	Larceny	MV Theft
2002	12	0	3	1	1100.00	14	0	79	24	49	6
2003	12	0	1	2	50.00	5	0	83	18	59	6
2004	12	0	0	1	0.00	18	0	135	39	83	13
2005	12	0	2	2	0.00	11	0	86	25	54	7
2006	12	0	1	1	1100.00	7	0	54	9	42	3

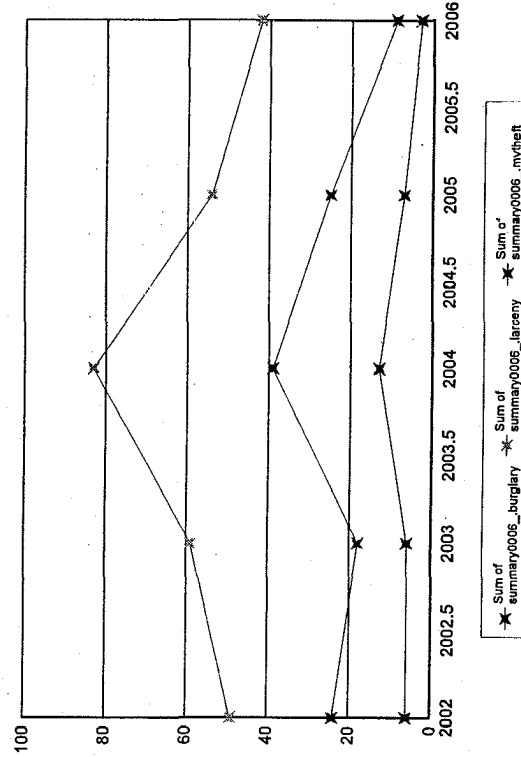
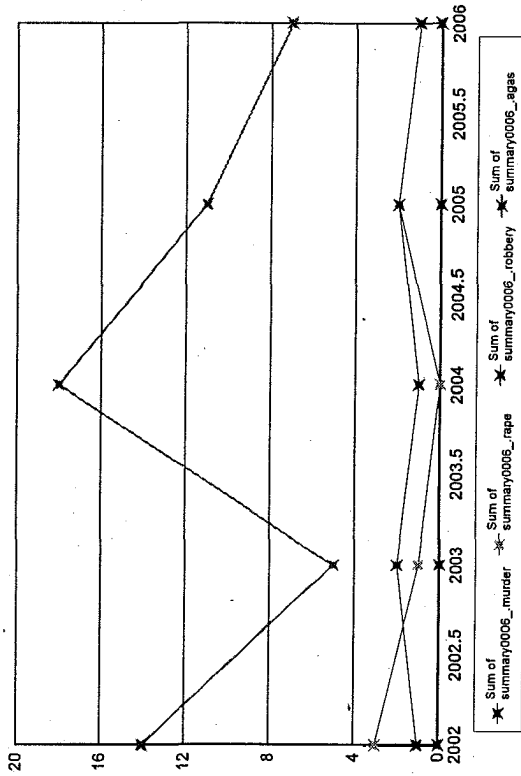

Notes on data: "Months Reporting" indicate the number of months of data received from this agency; "Violent" is the sum of the number of Murder, Rape, Total Robbery and Total Aggravated Assaults; "Property" is the sum of Burglary, Larceny, and Motor Vehicle Theft. If "NIBRS Reporting Agency?" is "Y", then more detailed crime and incident data is available from this agency.

Longmeadow

Months Reporting	Violent	Murder	Rape	Robbery Total	% W/Gun	% Gun	Aggrav. Assault Total	% W/Gun	% Gun	Property	Burglary	Larceny	MVTheft
2002	12	1	0	0	0	0.00	1	0	0.00	192	11	174	7
2003	6	2	0	0	0	0.00	2	0	0.00	59	5	48	6
2004	12	10	3	1	1	1100.00	6	0	0.00	200	51	143	6
2005	12	14	1	4	0	0.00	9	1	11.11	200	84	113	3
2006	12	8	1	3	2	66.67	4	1	25.00	193	54	135	4

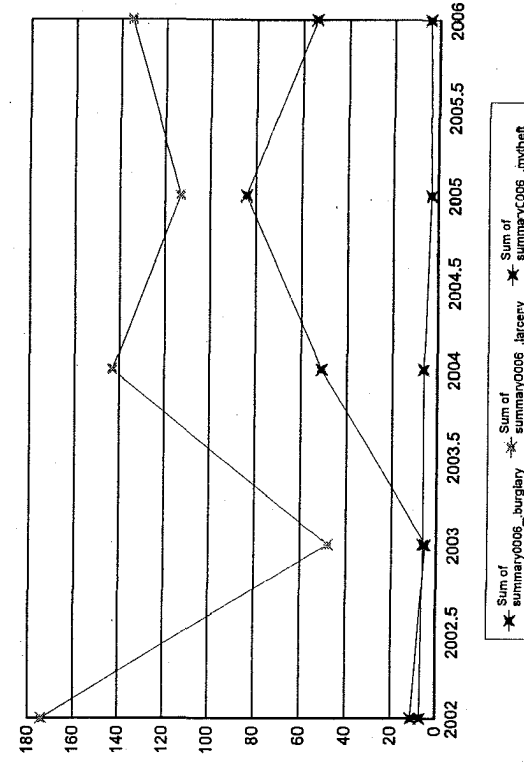
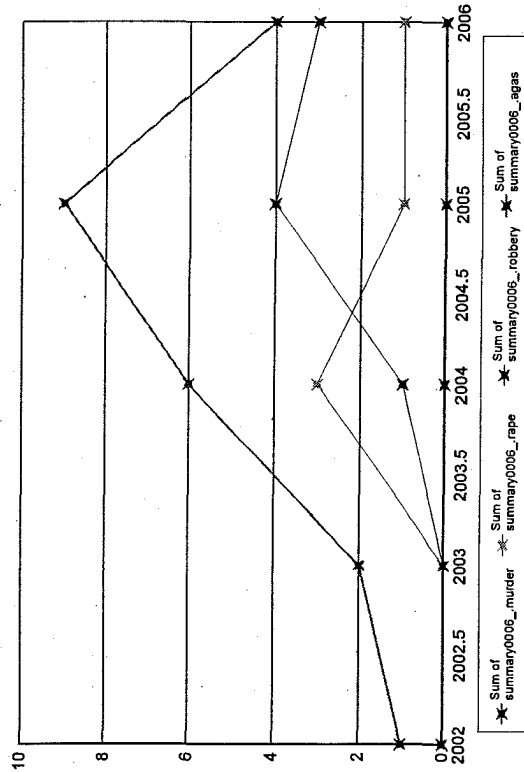

Notes on data: "Months Reporting" indicate the number of months of data received from this agency; "Violent" is the sum of the number of Murder, Rape, Total Robbery and Total Aggravated Assaults; "Property" is the sum of Burglary, Larceny, and Motor Vehicle Theft. "If "NIBRS Reporting Agency?" is "Y", then more detailed crime and incident data is available from this agency.

Lowell

Months Reporting	Violent	Murder	Rape	Robbery Total	% W/Gun	Aggrav. Assault Total	% W/Gun	Property	Burglary	Larceny	MVTheft
2002	12	849	7	158	37	637	62	3,409	630	1,957	822
2003	12	866	2	146	39	673	41	3,079	626	1,737	716
2004	12	989	5	169	39	771	40	3,211	576	2,002	633
2005	12	1,009	2	213	48	753	54	3,295	664	1,942	689
2006	12	920	13	213	71	654	46	3,352	753	2,073	526

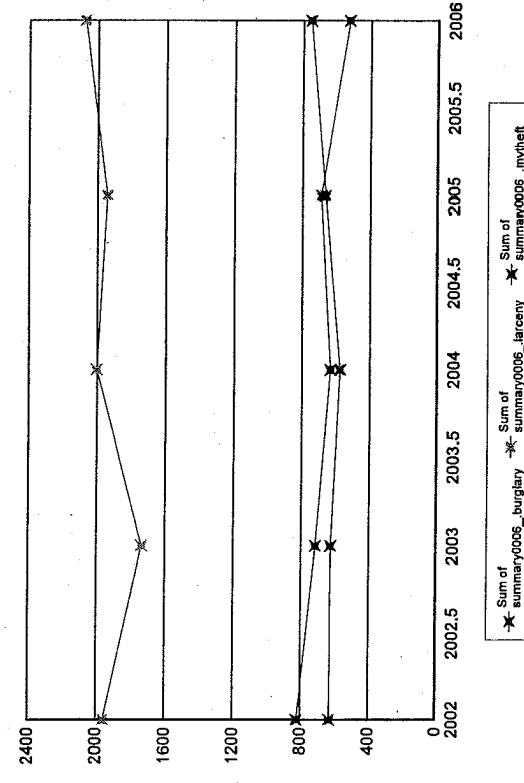
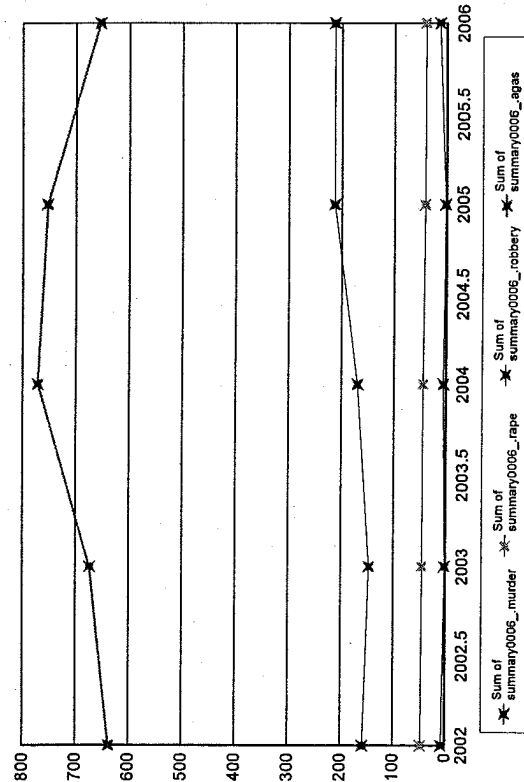

Notes on data: "Months Reporting" indicate the number of months of data received from this agency; "Violent" is the sum of the number of Murder, Rape, Total Robbery and Total Aggravated Assaults; "Property" is the sum of Burglary, Larceny, and Motor Vehicle Theft. If "NIBRS Reporting Agency?" is "Y", then more detailed crime and incident data is available from this agency.

Ludlow

Months Reporting	Violent	Murder	Rape	Robbery Total	% W/Gun	Aggrav. Assault Total	% W/Gun	Gun	Property	Burglary	Larceny	MVTheft
2002	12	42	0	1	6	0	0.00	35	2	5.71	258	35
2003	12	20	0	1	6	2	33.33	13	0	0.00	211	39
2004	12	49	0	2	6	3	50.00	41	3	7.32	218	22
2005	12	35	0	1	7	0	0.00	27	5	18.52	227	37
2006	12	15	0	0	7	2	28.57	8	1	12.50	203	34

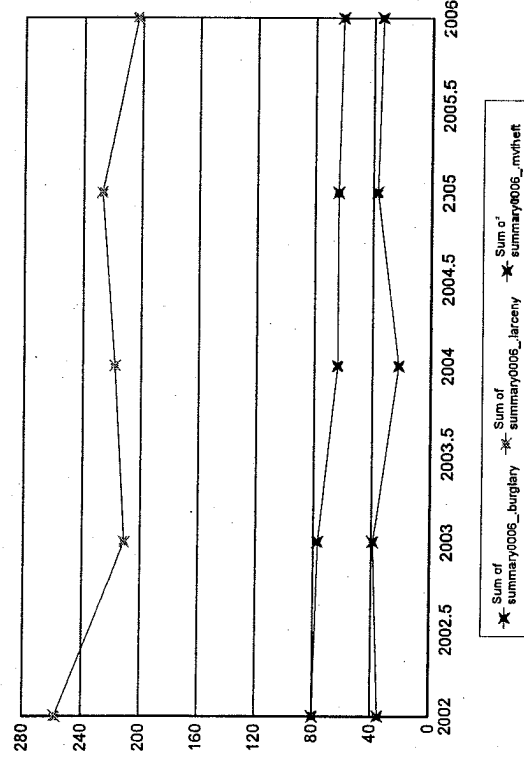
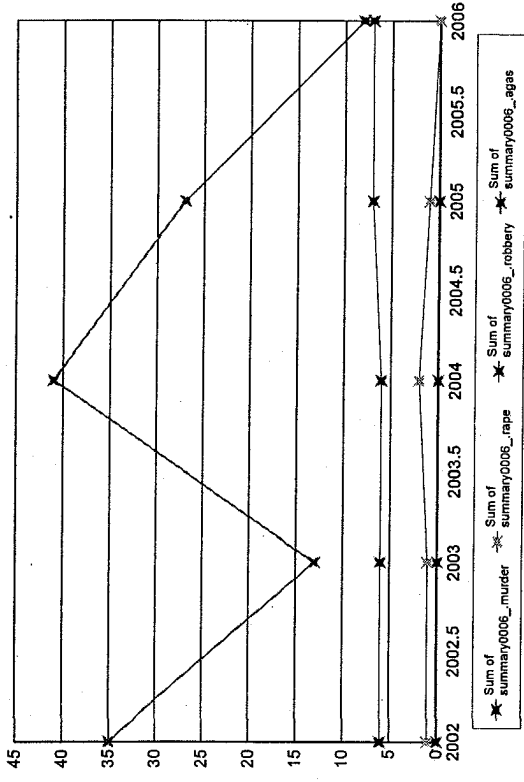

Notes on data: "Months Reporting" indicate the number of months of data received from this agency; "Violent" is the sum of the number of Murder, Rape, Total Robbery and Total Aggravated Assaults; "Property" is the sum of Burglary, Larceny, and Motor Vehicle Theft." If "NIBRS Reporting Agency?" is "Y", then more detailed crime and incident data is available from this agency.

Lunenburg

Months Reporting	Violent	Murder	Rape	Robbery Total	% W/Gun	Aggrav. Assault Total	% W/Gun	Gun	Property	Burglary	Larceny	MVTheft
2002	10	5	0	0	0	5	0	0.00	103	14	84	5
2003	12	13	0	3	0	10	5	50.00	119	34	78	7
2004	12	3	1	1	1100.00	1	0	0.00	137	28	95	14
2005	12	6	0	1	0	5	0	0.00	162	17	137	8
2006	12	11	1	2	0	8	0	0.00	133	34	95	4

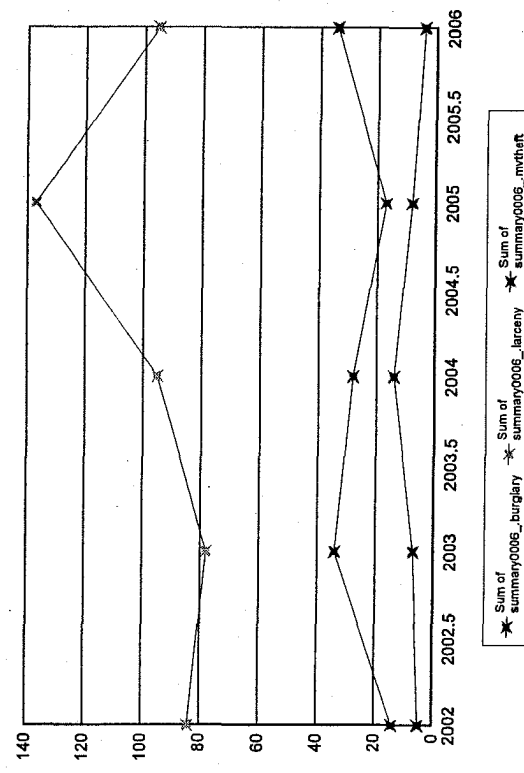
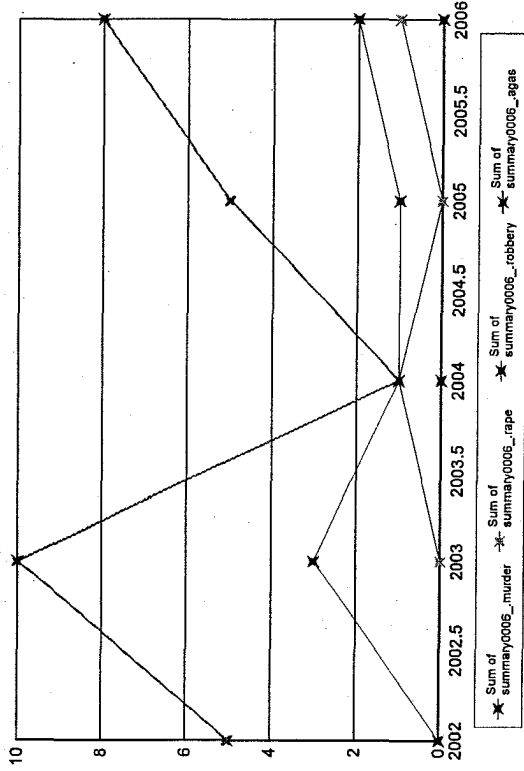

Notes on data: "Months Reporting" indicate the number of months of data received from this agency; "Violent" is the sum of the number of Murder, Rape, Total robbery and Total Aggravated Assaults; "Property" is the sum of Burglary, Larceny, and Motor Vehicle Theft." If "NIBRS Reporting Agency?" is "Y", then more detailed crime and incident data is available from this agency.

Lynn

Months Reporting	Violent	Murder	Rape	Robbery Total	% W/Gun	Aggrav. Assault Total	% W/Gun	Gun	Property	Burglary	Larceny	MVTheft
2002	12	3	9	180	52	665	16	2.41	3,067	561	1,463	1,043
2003	12	1	9	205	52	896	39	4.35	2,925	467	1,717	741
2004	12	4	16	179	31	786	48	6.11	2,931	677	1,662	592
2005	12	5	12	270	52	783	77	9.83	2,925	816	1,527	582
2006	12	4	34	269	44	545	55	10.09	3,000	980	1,439	581

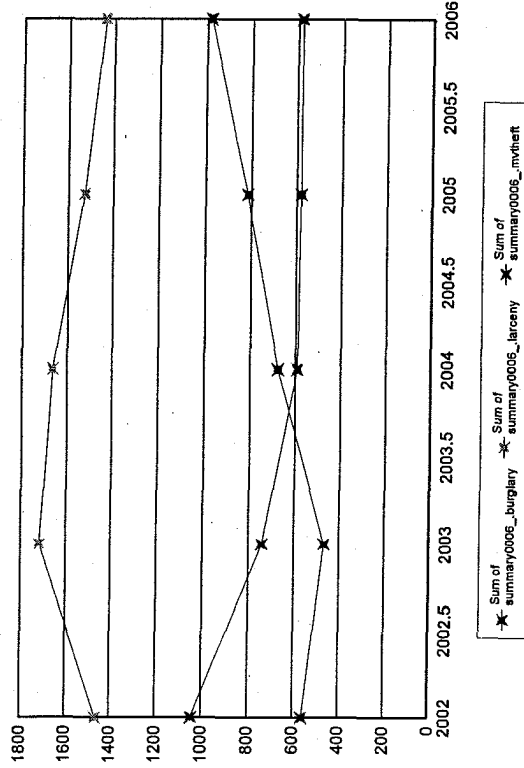
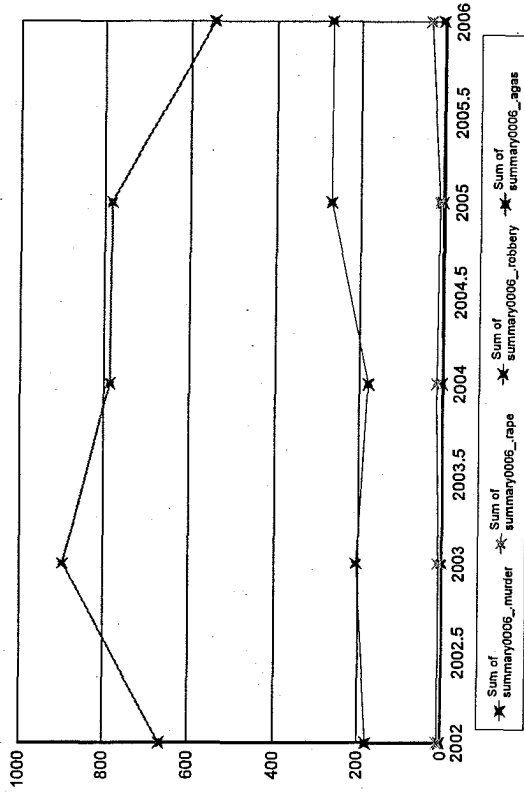

Notes on data: "Months Reporting" indicate the number of months of data received from this agency; "Violent" is the sum of the number of Murder, Rape, Total robbery and Total Aggravated Assaults; "Property" is the sum of Burglary, Larceny, and Motor Vehicle Theft." If "NIBRS Reporting Agency?" is "Y", then more detailed crime and incident data is available from this agency.

Lynnfield

Months Reporting	Violent	Murder	Rape	Robbery Total	% W/Gun	Aggrav. Assault Total	% W/Gun	Property Burglary	Larceny	MVTheft
2002	12	28	0	0	0	28	7.14	216	136	13
2003	12	30	0	4	2	26	0.00	189	124	11
2004	12	25	1	2	1	22	0.00	173	104	7
2005	12	26	0	7	4	19	0.00	199	114	22
2006	12	17	0	5	0	12	0.00	174	97	15

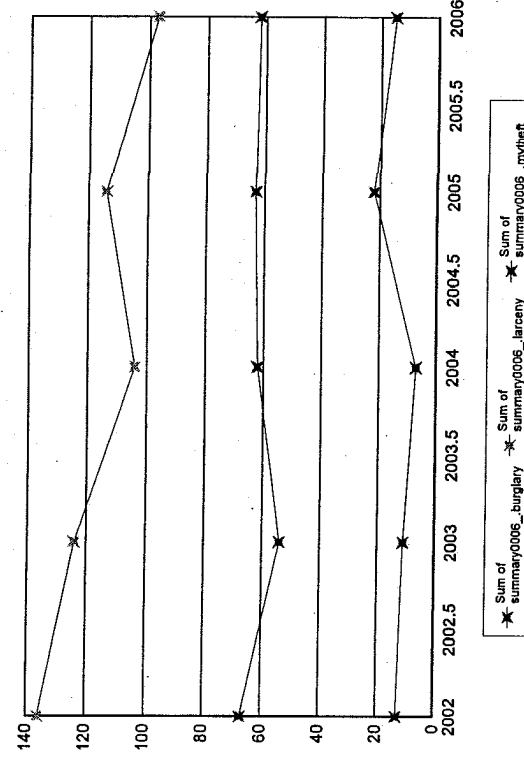
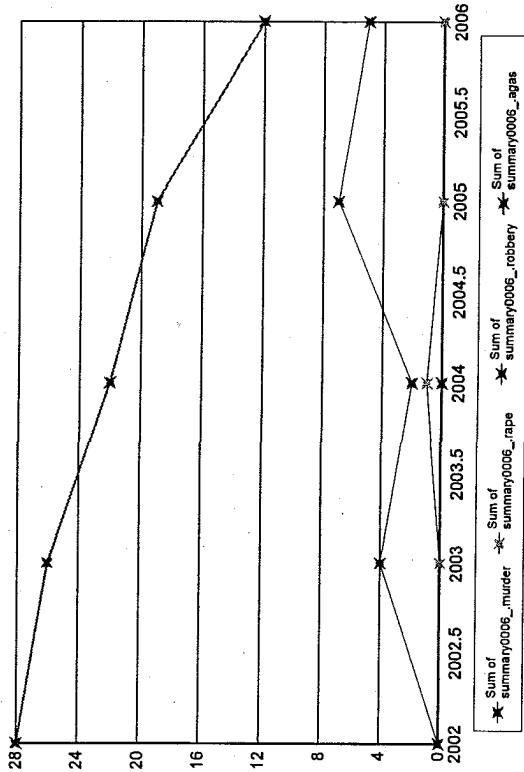

Notes on data: "Months Reporting" indicate the number of months of data received from this agency; "Violent" is the sum of the number of Murder, Rape, Total robbery and Total Aggravated Assaults; "Property" is the sum of Burglary, Larceny, and Motor Vehicle Theft. If "NIBRS Reporting Agency?" is "Y", then more detailed crime and incident data is available from this agency.

Lasell College

Months Reporting	Violent	Murder	Rape	Robbery Total	% W/Gun	Aggrav. Assault Total	% W/Gun	Gun	Property	Burglary	Larceny	MVTheft
2002	12	2	0	0	0	2	0	0.00	37	24	13	0
2003	12	1	0	0	0	1	1	100.00	23	8	15	0
2004	12	1	0	0	0	1	0	0.00	19	12	7	0
2005	12	0	0	0	0	0	0	0.00	19	6	13	0
2006	12	2	1	0	0	1	0	0.00	23	7	16	0

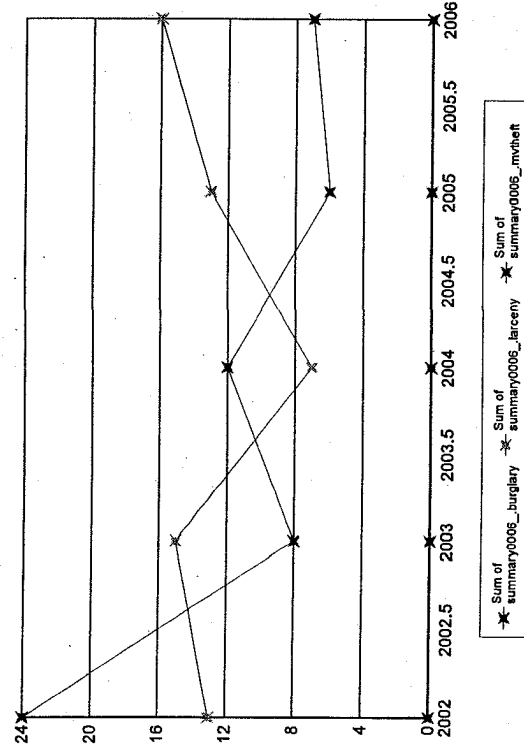
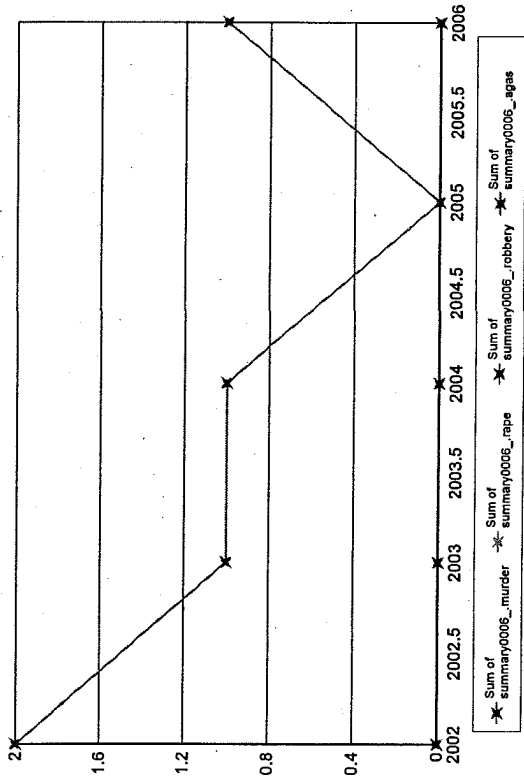

Notes on data: "Months Reporting" indicate the number of months of data received from this agency; "Violent" is the sum of the number of Murder, Rape, Total robbery and Total Aggravated Assaults; "Property" is the sum of Burglary, Larceny, and Motor Vehicle Theft." If "NIBRS Reporting Agency?" is "Y", then more detailed crime and incident data is available from this agency.

M

Notes on data: "Months Reporting" indicate the number of months of data received from this agency; "Violent" is the sum of the number of Murder, Rape, Total
obbery and Total Aggravated Assaults; "Property" is the sum of Burglary, Larceny, and Motor Vehicle Theft." If "NIBRS Reporting Agency?" is "Y", then more
detailed crime and incident data is available from this agency.

Malden

Months Reporting	Violent	Murder	Rape	Robbery Total	% W/Gun	Aggrav. Assault Total	% W/Gun	Gun	Property	Burglary	Larceny	MVTheft
2003	12	99	0	82	0	0	0	0	1,587	552	799	236
2004	12	216	2	107	17	87	1	1	1,474	571	700	203
2005	12	213	2	78	20	124	6	6	1,294	365	785	144
2006	12	268	0	95	24	168	13	7.74	1,418	341	914	163

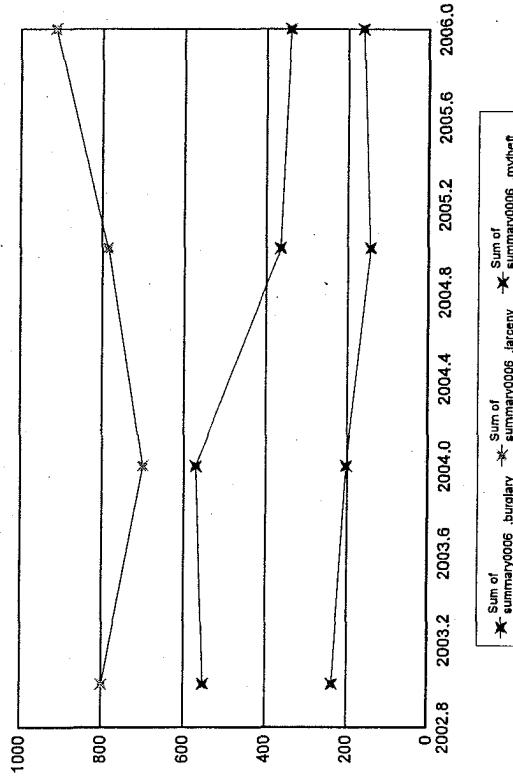
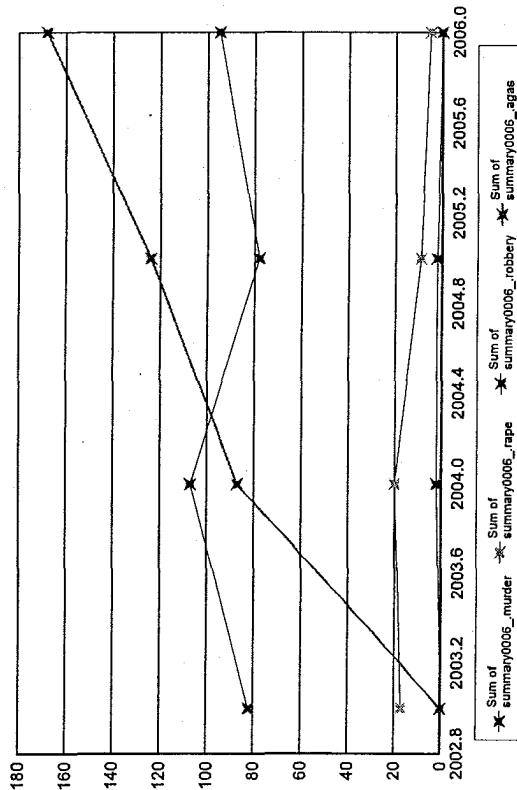

Notes on data: "Months Reporting" indicate the number of months of data received from this agency; "Violent" is the sum of the number of Murder, Rape, Total Robbery and Total Aggravated Assaults; "Property" is the sum of Burglary, Larceny, and Motor Vehicle Theft. If "NIBRS Reporting Agency?" is "Y", then more detailed crime and incident data is available from this agency.

Manchester-by-the-sea

Months Reporting	Violent	Murder	Rape	Robbery Total	% W/Gun	Aggrav. Assault Total	% W/Gun	Property Burglary	Larceny	MVTheft
2002	12	0	0	0	0.00	0	0.00	87	39	46
2003	12	0	0	0	0.00	0	0.00	112	108	4
2004	12	0	0	0	0.00	0	0.00	76	74	1
2005	12	0	0	0	0.00	0	0.00	74	70	4
2006	12	0	0	0	0.00	0	0.00	78	75	3

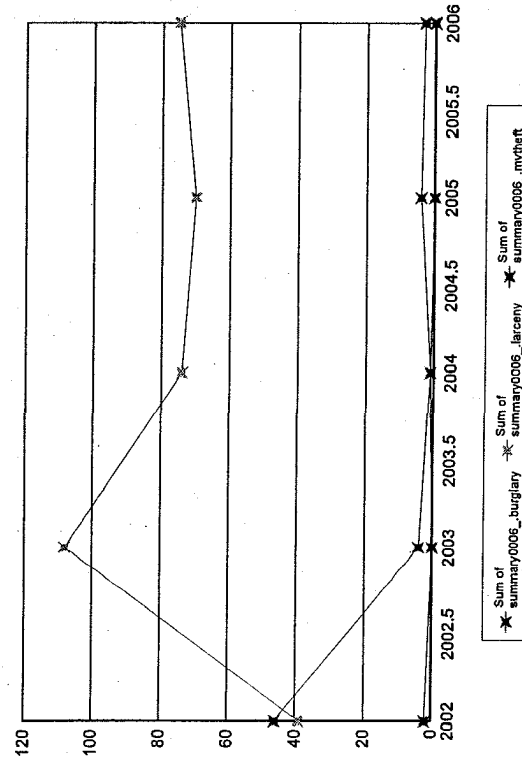
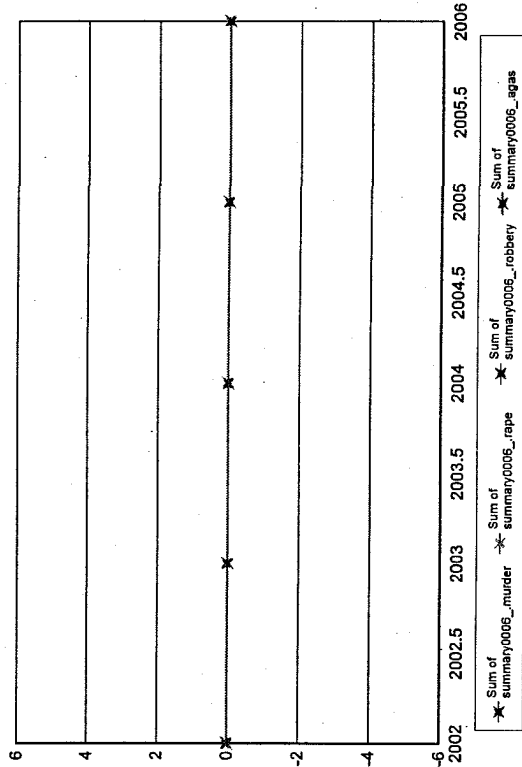

Notes on data: "Months Reporting" indicate the number of months of data received from this agency; "Violent" is the sum of the number of Murder, Rape, Total robbery and Total Aggravated Assaults; "Property" is the sum of Burglary, Larceny, and Motor Vehicle Theft." If "NIBRS Reporting Agency?" is "Y", then more detailed crime and incident data is available from this agency.

Mansfield

Months Reporting	Violent	Murder	Rape	Robbery Total	% W/Gun	Aggrav. Assault Total	% W/Gun	Property Burglary	Larceny	MV Theft
2002	12	63	0	5	0	54	3	218	143	22
2003	12	53	0	9	2	41	7	158	85	24
2004	12	47	0	5	1	40	1	269	178	26
2005	12	49	0	5	1	41	1	381	230	30
2006	12	37	0	5	0	30	0	375	223	12

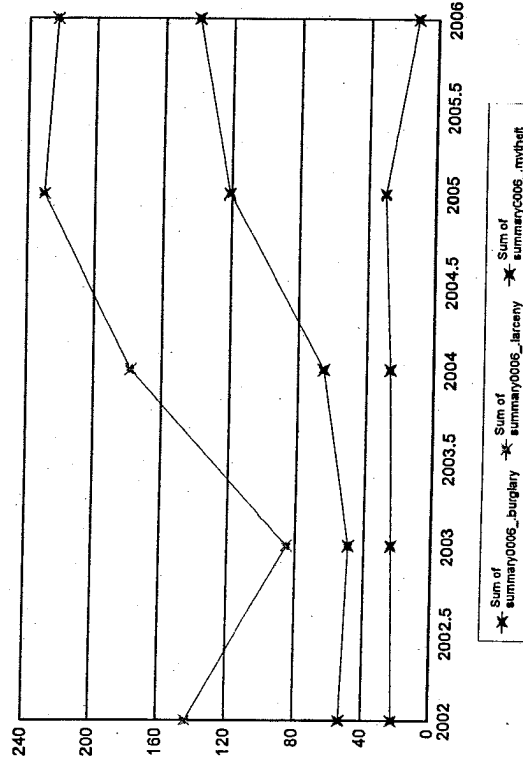
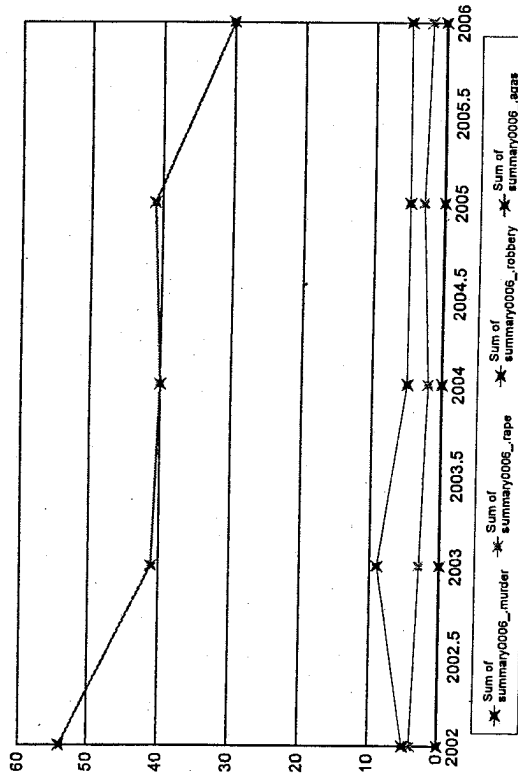

Notes on data: "Months Reporting" indicate the number of months of data received from this agency; "Violent" is the sum of the number of Murder, Rape, Total Robbery and Total Aggravated Assaults; "Property" is the sum of Burglary, Larceny, and Motor Vehicle Theft. "Rape" is the sum of the number of Rape, Total detailed crime and incident data is available from this agency.

Marblehead

Months Reporting	Violent	Murder	Rape	Robbery Total	% W/Gun	% Aggrav. Assault Total	% W/Gun	Property	Burglary	Larceny	MVTheft
2002	12	20	0	3	1	16	0	214	13	194	7
2003	12	14	0	2	0	11	0	234	35	189	10
2004	12	4	0	3	0	1	0	180	18	159	3
2005	12	2	0	0	0	2	0	241	29	195	17
2006	12	14	0	1	0	11	0	326	49	263	14

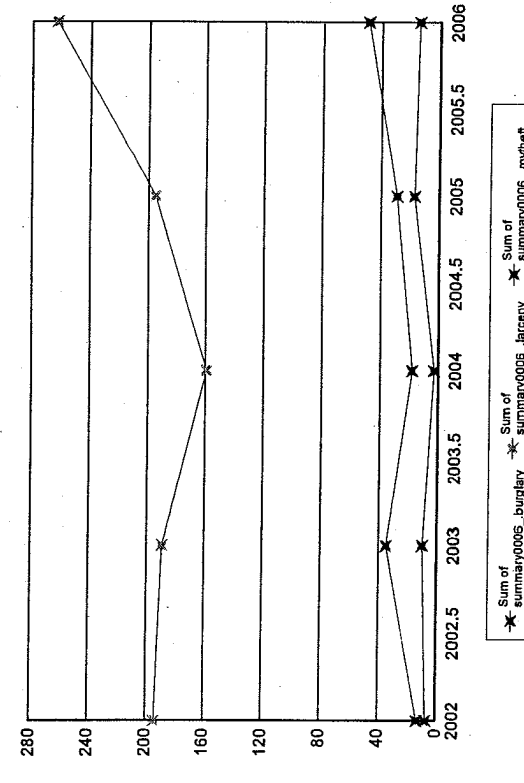
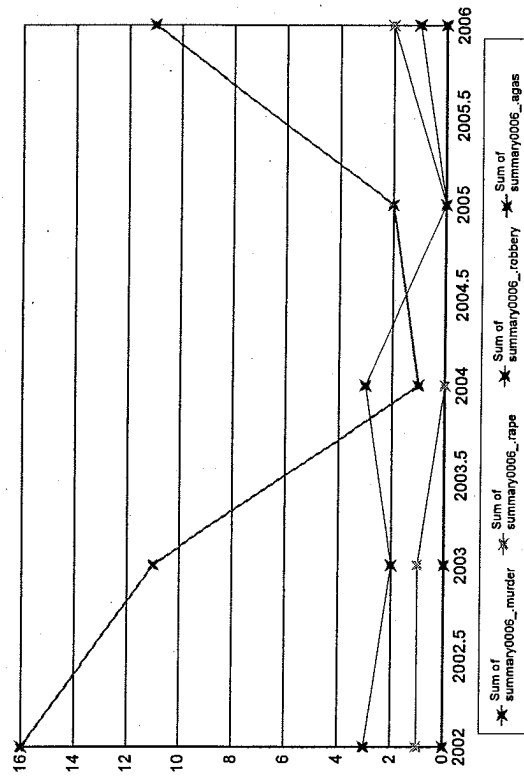

Notes on data: "Months Reporting" indicate the number of months of data received from this agency; "Violent" is the sum of the number of Murder, Rape, Total Robbery and Total Aggravated Assaults; "Property" is the sum of Burglary, Larceny, and Motor Vehicle Theft. If "NIBRS Reporting Agency?" is "Y", then more detailed crime and incident data is available from this agency.

Marion

Months Reporting	Violent	Murder	Rape	Robbery Total	% W/Gun	Aggrav. Assault Total	% W/Gun	Gun	Property	Burglary	Larceny	MVTheft
2002	12	0	0	1	1100.00	16	1	6.25	136	31	100	5
2003	12	4	1	3	0	0	0	0.00	114	24	85	5
2004	12	7	0	1	0	6	1	16.67	121	22	91	8
2005	12	10	1	0	0	9	1	11.11	102	20	80	2
2006	12	13	0	2	0	11	0	0.00	119	26	89	4

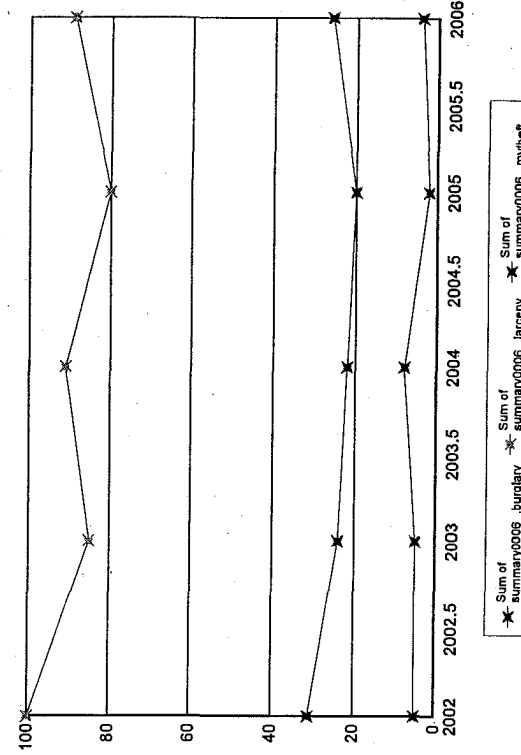
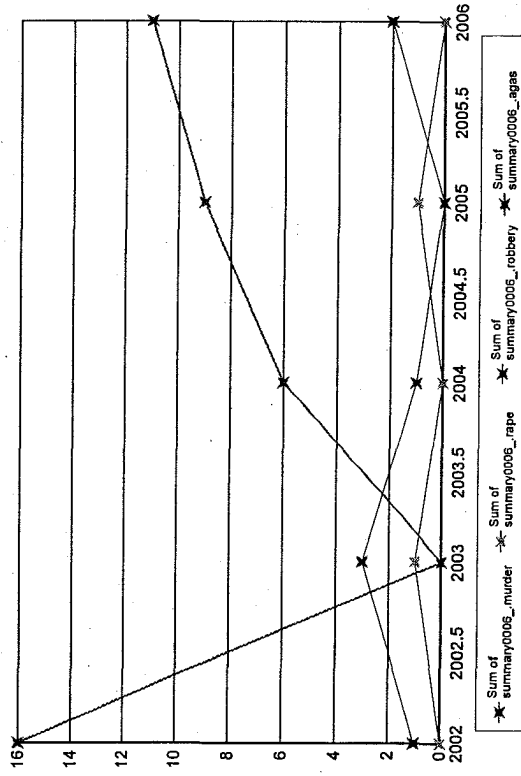

Notes on data: "Months Reporting" indicate the number of months of data received from this agency; "Violent" is the sum of the number of Murder, Rape, Total robbery and Total Aggravated Assaults; "Property" is the sum of Burglary, Larceny, and Motor Vehicle Theft." If "NIBRS Reporting Agency?" is "Y", then more detailed crime and incident data is available from this agency.

Marlborough

Months Reporting	Violent	Murder	Rape	Robbery Total	% W/Gun	Aggrav. Assault Total	% W/Gun	Property Burglary	Larceny	MVTheft
2002	12	0	5	11	3	67	3	632	506	36
2003	12	0	10	4	0	68	7	752	518	73
2004	12	2	12	17	3	99	11	832	625	76
2005	12	1	8	11	4	20	1	616	442	48
2006	12	0	1	9	1	11	4	584	395	60

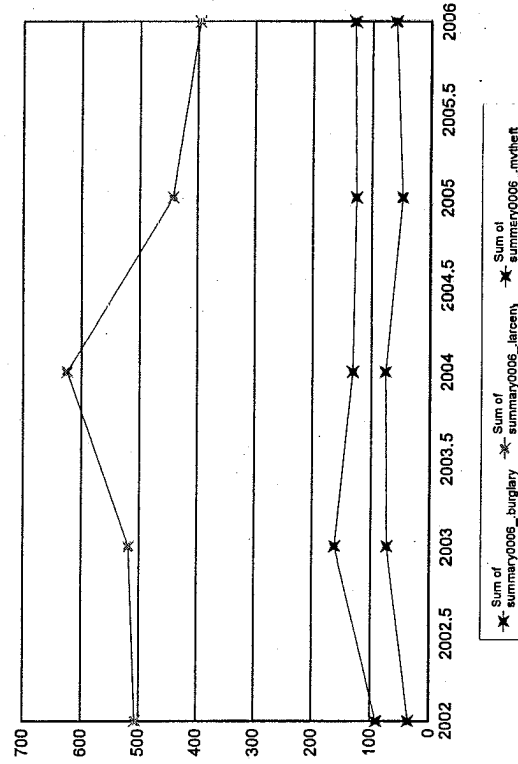
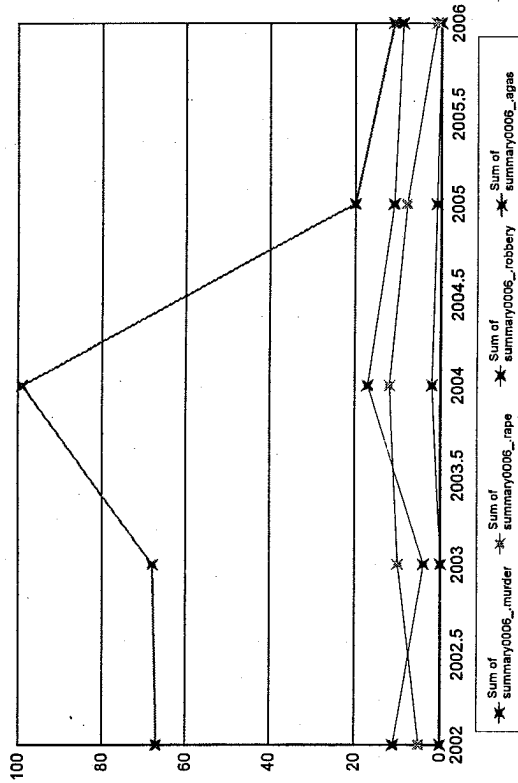

Notes on data: "Months Reporting" indicate the number of months of data received from this agency; "Violent" is the sum of the number of Murder, Rape, Total Robbery and Total Aggravated Assaults; "Property" is the sum of Burglary, Larceny, and Motor Vehicle Theft. If "NIBRS Reporting Agency?" is "Y", then more detailed crime and incident data is available from this agency.

Marshfield

Months Reporting	Violent	Murder	Rape	Robbery		% Aggrav. Assault		Property Burglary	Larceny	MV Theft
				Total	W/Gun	Total	W/Gun			
2002	12	0	3	2	0	34	0	221	174	16
2003	12	0	1	6	1	24	2	214	179	18
2004	12	0	1	0	0	23	3	259	205	21
2005	12	0	2	5	3	24	1	274	204	20
2006	12	0	2	3	0	10	1	220	177	16

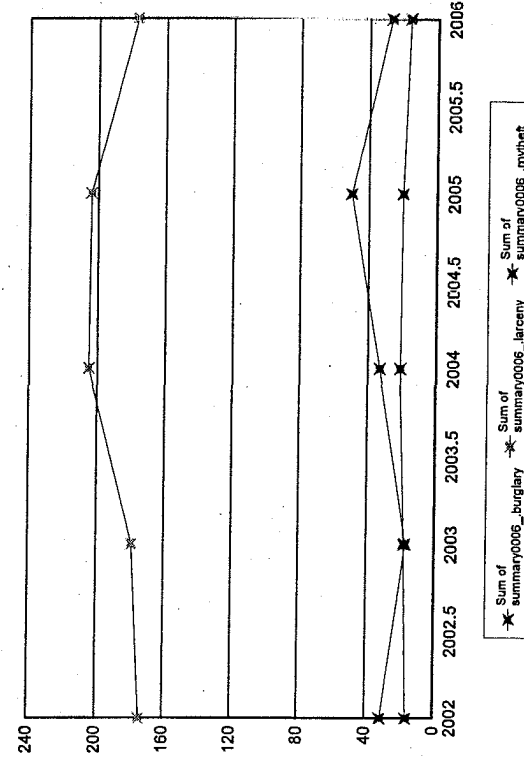
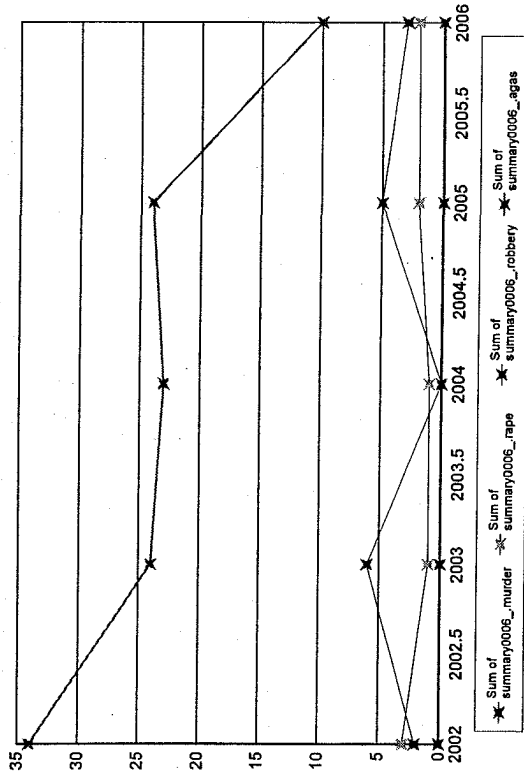

Notes on data: "Months Reporting" indicate the number of months of data received from this agency. "Violent" is the sum of the number of Murder, Rape, Total robbery and Total Aggravated Assaults; "Property" is the sum of Burglary, Larceny, and Motor Vehicle Theft. If "NIBRS Reporting Agency?" is "Y", then more detailed crime and incident data is available from this agency.

Mashpee

Months Reporting	Violent	Murder	Rape	Robbery Total	% W/Gun	Aggrav. Assault Total	% W/Gun	Property Burglary	Larceny	M/V Theft
2002	12	0	0	1	0.00	4	0.00	174	115	11
2003	9	0	3	1	0.00	44	0.00	205	148	12
2004	12	3	2	5	20.00	63	11.11	313	203	26
2005	12	0	5	2	0.00	42	7.14	251	166	22
2006	12	0	1	4	0.00	52	3.85	340	222	22

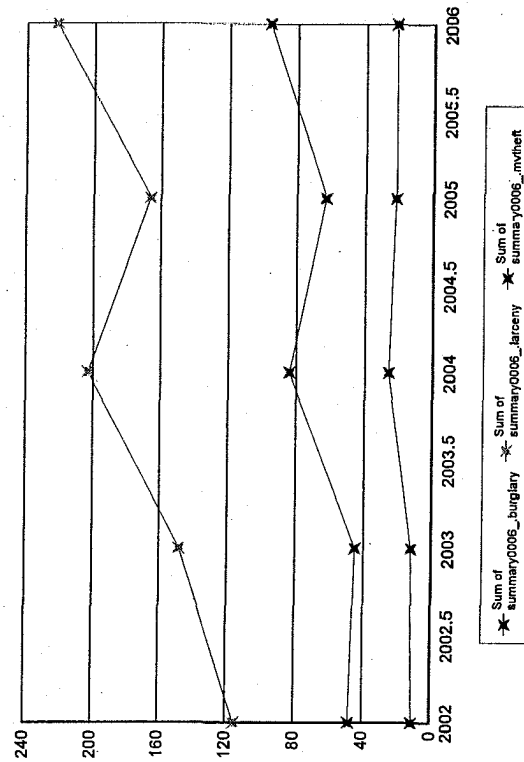
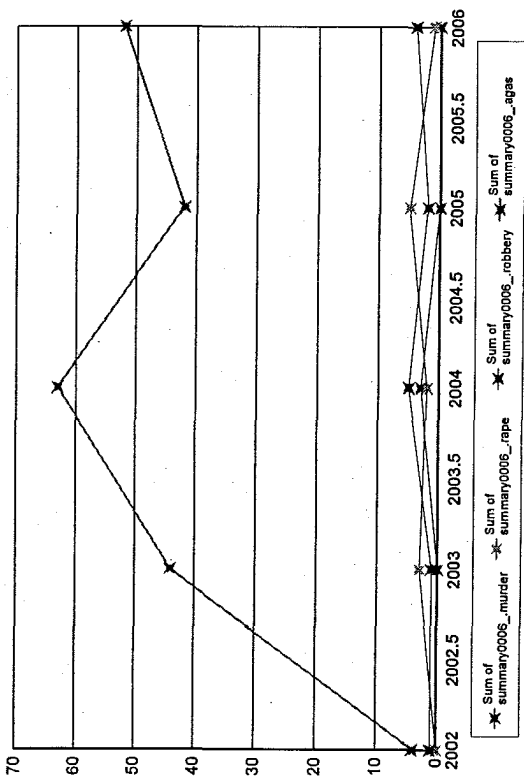

Notes on data: "Months Reporting" indicate the number of months of data received from this agency; "Violent" is the sum of the number of Murder, Rape, Total robbery and Total Aggravated Assaults; "Property" is the sum of Burglary, Larceny, and Motor Vehicle Theft." If "NIBRS Reporting Agency?" is "Y", then more detailed crime and incident data is available from this agency.

Mattapoisett

Months Reporting	Violent	Murder	Rape	Robbery Total	% W/Gun	% Gun	Aggrav. Assault Total	% W/Gun	% Gun	Property	Burglary	Larceny	MVTheft
2002	12	16	0	2	1	50.00	13	1	7.69	106	19	83	4
2003	12	13	0	1	1	1100.00	12	3	25.00	108	16	88	4
2004	12	12	0	2	1	50.00	9	1	11.11	79	8	69	2
2005	11	11	0	1	1	1100.00	10	0	0.00	95	9	82	4
2006	12	16	0	1	0	0.00	15	1	6.67	92	8	83	1

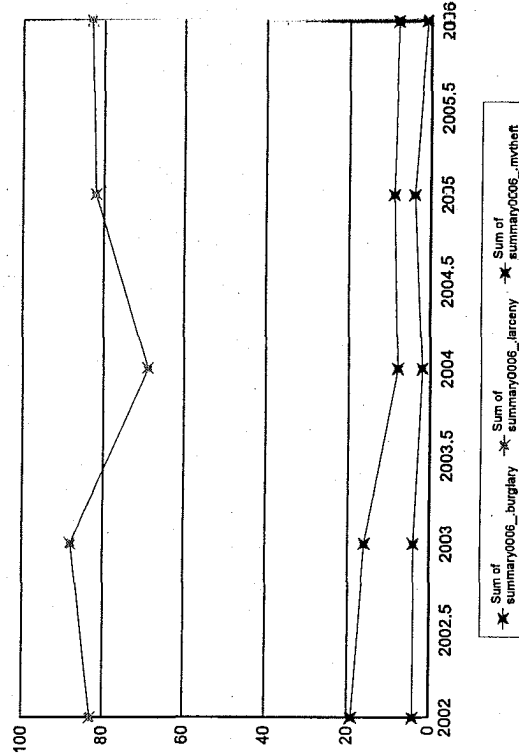
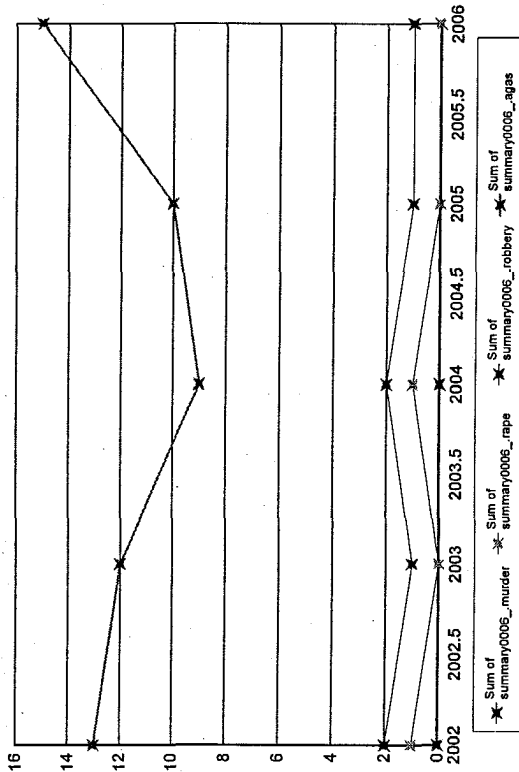

Notes on data: "Months Reporting" indicate the number of months of data received from this agency; "Violent" is the sum of the number of Murder, Rape, Total robbery and Total Aggravated Assaults; "Property" is the sum of Burglary, Larceny, and Motor Vehicle Theft. If "NIBRS Reporting Agency?" is "Y", then more detailed crime and incident data is available from this agency.

Maynard

Months Reporting	Violent	Murder	Rape	Robbery Total	% W/Gun	Aggrav. Assault Total	% W/Gun	Property	Burglary	Larceny	MV Theft
2002	12	6	1	0	0.00	5	0.00	69	21	46	2
2003	12	6	1	1	0.00	4	0.00	20	1	16	3
2004	12	2	0	0	0.00	2	0.00	27	3	22	2
2005	12	7	1	0	0.00	6	0.00	25	3	19	3
2006	12	15	1	1	1100.00	13	0.00	36	3	31	2

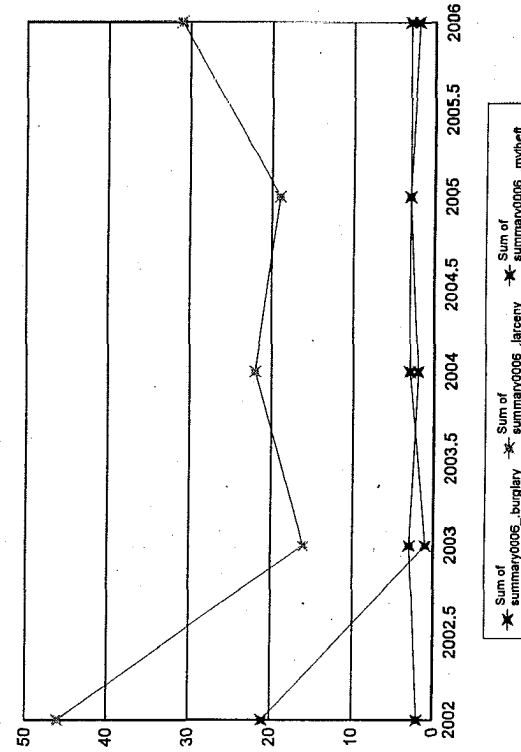
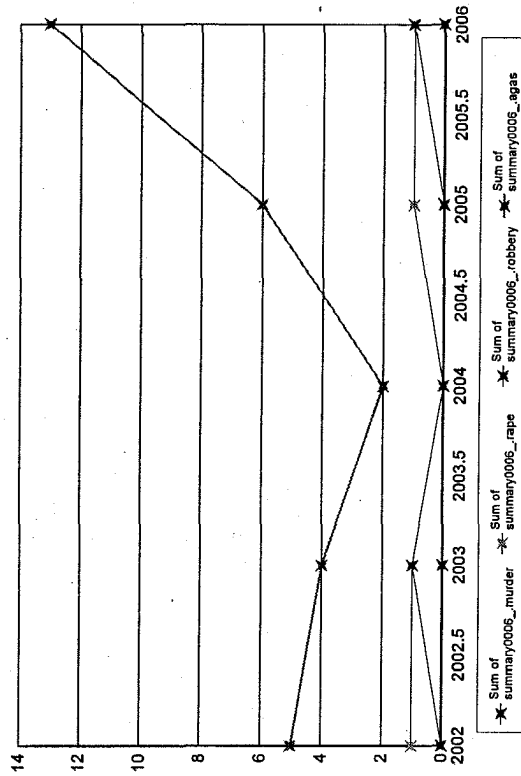

Notes on data: "Months Reporting" indicate the number of months of data received from this agency; "Violent" is the sum of the number of Murder, Rape, Total Robbery and Total Aggravated Assaults; "Property" is the sum of Burglary, Larceny, and Motor Vehicle Theft. If "NIBRS Reporting Agency?" is "Y", then more detailed crime and incident data is available from this agency.

Medfield

Months Reporting	Violent	Murder	Rape	Robbery Total	% W/Gun	Aggrav. Assault Total	% W/Gun	Property	Burglary	Larceny	MV/Theft
2002	12	0	2	1	1100.00	5	0	71	17	50	4
2003	12	0	1	1	1100.00	6	0	82	17	62	3
2004	12	0	0	0	0.00	4	0	66	12	50	4
2005	12	0	0	0	0.00	6	0	61	11	48	2
2006	12	0	0	2	0.00	9	11.11	68	20	44	4

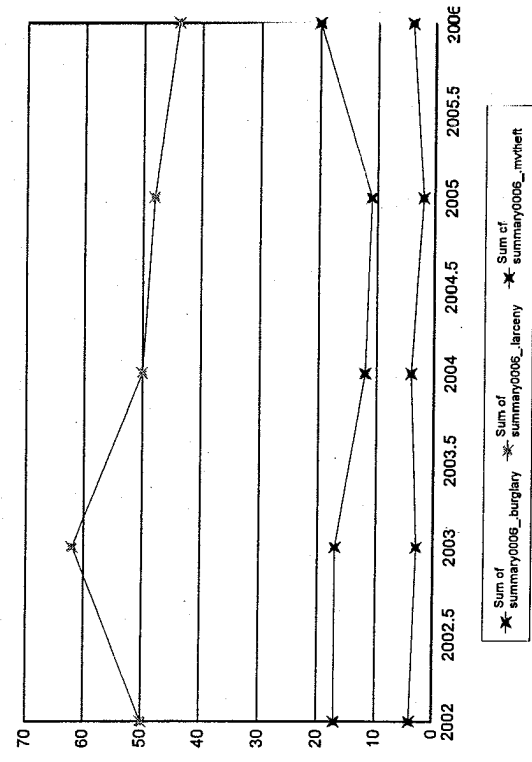
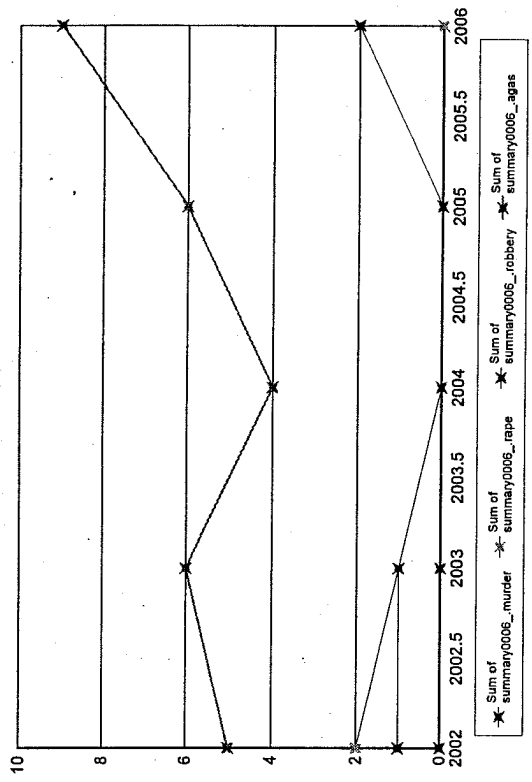

Notes on data: "Months Reporting" indicate the number of months of data received from this agency; "Violent" is the sum of the number of Murder, Rape, Total robbery and Total Aggravated Assaults; "Property" is the sum of Burglary, Larceny, and Motor Vehicle Theft. If "NIBRS Reporting Agency?" is "Y", then more detailed crime and incident data is available from this agency.