

ATTACHMENT 2

16

Crime in Massachusetts - 2002/2006

Commonwealth Fusion Center
Crime Reporting Unit

Table of Contents

A	2
B	24
C	59
D	76
E	89
F	101
G	112
H	124
I	150
K	152
L	154
M	173
N	214
O	239
P	245
Q	257
R	260
S	273
T	333
U	345
W	352
Y	398

A

Notes on data: "Months Reporting" indicate the number of months of data received from this agency; "Violent" is the sum of the number of Murder, Rape, Total Robbery and Total Aggravated Assaults; "Property" is the sum of Burglary, Larceny, and Motor Vehicle Theft." If "NIBRS Reporting Agency?" is "Y", then more detailed crime and incident data is available from this agency.

Abington

Months Reporting	Violent	Murder	Rape	Robbery Total	% W/Gun	Aggrav. Assault Total	% W/Gun	Property	Burglary	Larceny	MVTheft
2002	12	0	5	4	1 25.00	66	1 1.52	284	60	192	32
2003	12	0	3	15	7 46.67	26	0 0.00	283	105	149	29
2004	12	0	4	14	5 35.71	35	1 2.86	272	97	146	29
2005	12	0	5	8	2 25.00	41	2 4.88	237	68	138	31
2006	12	0	4	7	6 85.71	40	6 15.00	296	104	150	42

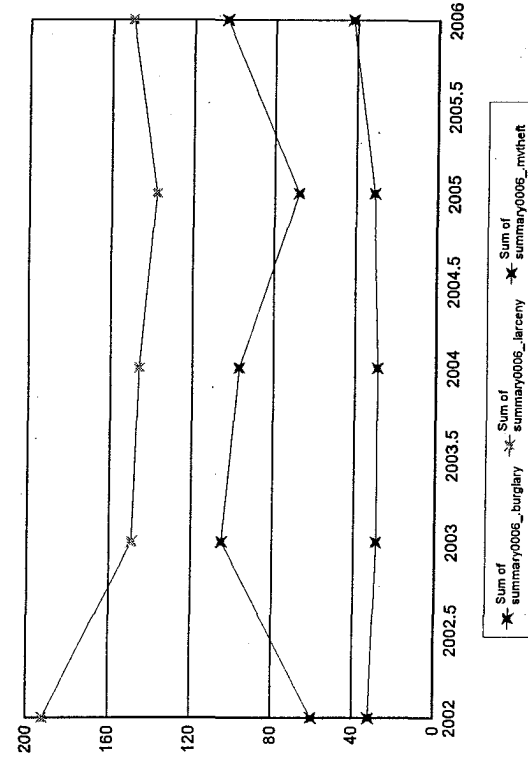
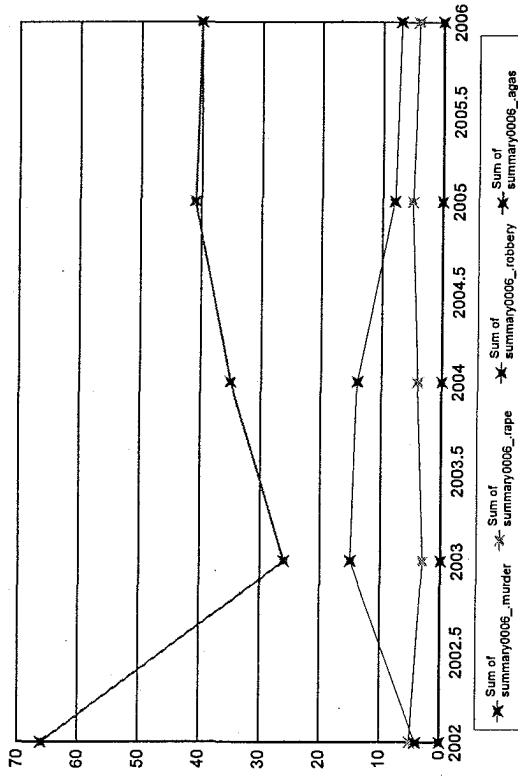

Notes on data: "Months Reporting" indicate the number of months of data received from this agency; "Violent" is the sum of the number of Murder, Rape, Total robbery and Total Aggravated Assaults; "Property" is the sum of Burglary, Larceny, and Motor Vehicle Theft. " if "NIBRS Reporting Agency?" is "Y", then more detailed crime and incident data is available from this agency.

Acton

Months Reporting	Violent	Murder	Rape	Robbery Total	% W/Gun	% Gun	Aggrav. Assault Total	% W/Gun	% Gun	Property Burglary	Larceny	MVTheft
2002	12	4	1	2	0	0.00	1	0	0.00	274	197	15
2003	12	5	3	0	0	0.00	2	0	0.00	260	193	16
2004	12	4	1	3	1	33.33	0	0	0.00	265	215	9
2005	12	6	2	4	1	25.00	0	0	0.00	299	236	12
2006	12	11	6	3	3	3100.00	2	0	0.00	375	303	14

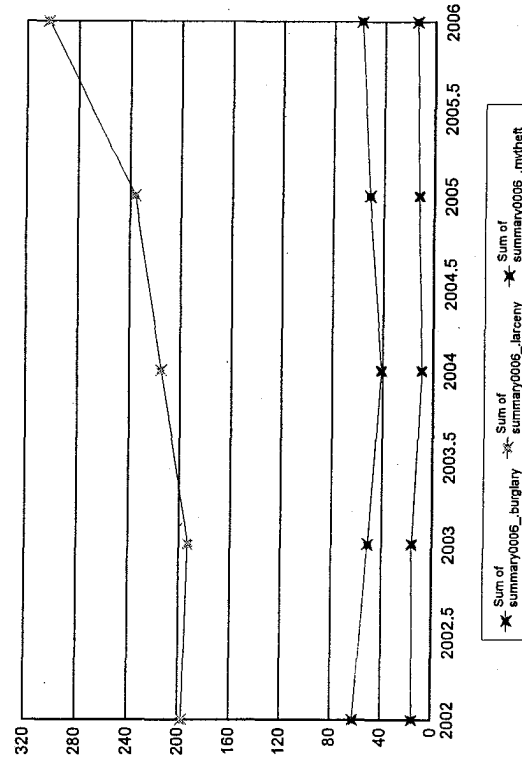
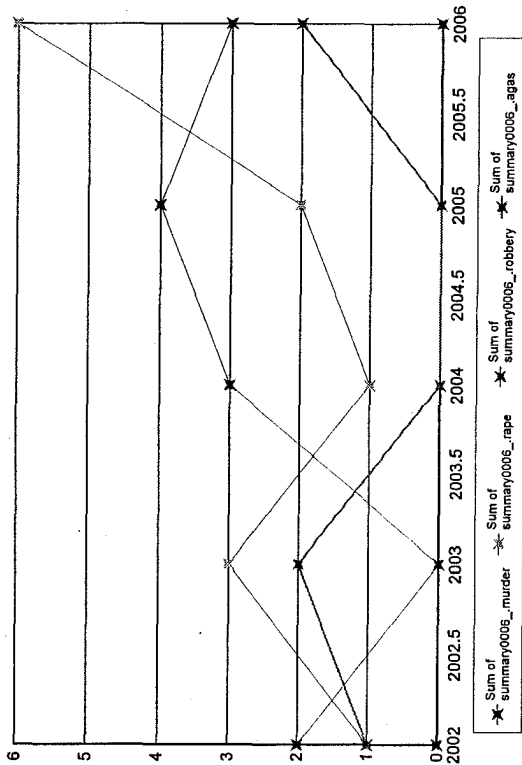

Notes on data: "Months Reporting" indicate the number of months of data received from this agency; "Violent" is the sum of the number of Murder, Rape, Total robbery and Total Aggravated Assaults; "Property" is the sum of Burglary, Larceny, and Motor Vehicle Theft. " If "NIBRS Reporting Agency?" is "Y", then more detailed crime and incident data is available from this agency.

Acushnet

Months Reporting	Violent	Murder	Rape	Robbery Total	% W/Gun	% Gun	Aggrav. Assault Total	% W/Gun	Gun	Property	Burglary	Larceny	MVTheft
2002	12	0	3	2	0	0.00	20	1	5.00	132	33	89	10
2003	12	0	0	2	1	50.00	15	3	20.00	167	68	87	12
2004	12	0	0	2	1	50.00	22	0	0.00	160	69	85	6
2005	12	0	2	3	2	66.67	29	0	0.00	136	56	71	9
2006	12	0	1	2	0	0.00	22	0	0.00	141	65	65	11

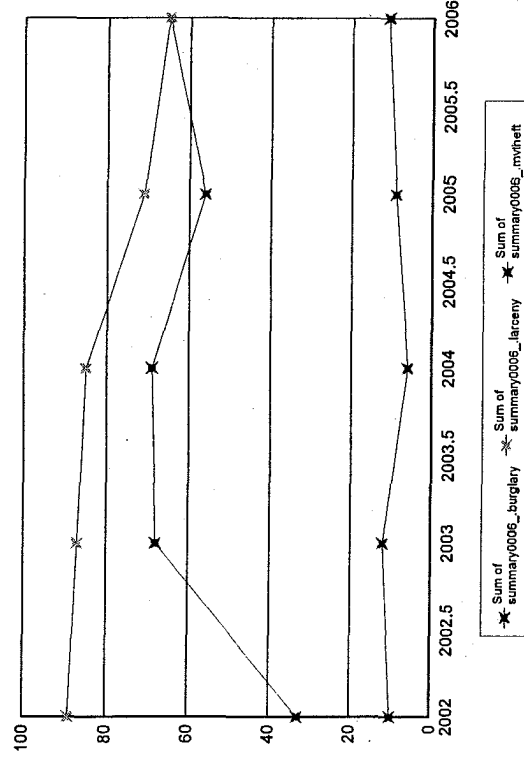
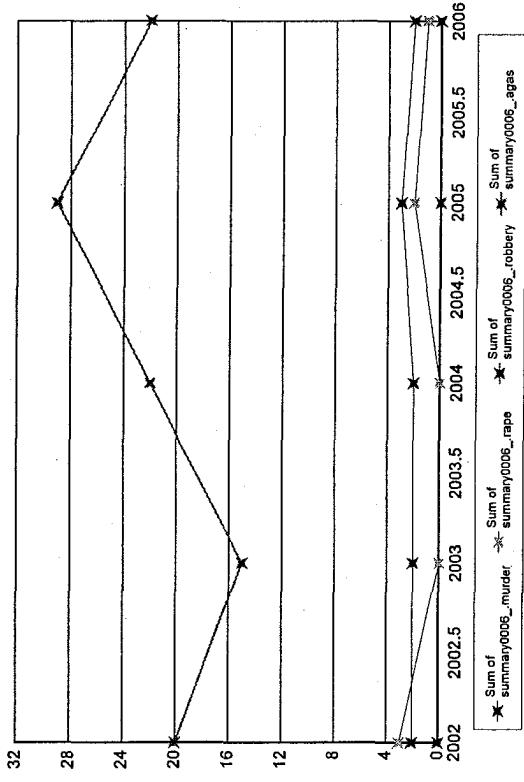

Notes on data: "Months Reporting" indicate the number of months of data received from this agency; "Violent" is the sum of the number of Murder, Rape, Total robbery and Total Aggravated Assaults; "Property" is the sum of Burglary, Larceny, and Motor Vehicle Theft." If "NIBRS Reporting Agency?" is "Y", then more detailed crime and incident data is available from this agency.

Adams

Months Reporting	Violent	Murder	Rape	Robbery Total	% W/Gun	% Gun	Aggrav. Assault Total	% W/Gun	% Gun	Property	Burglary	Larceny	MVTheft
2002	12	0	6	0	0	0.00	60	1	1.67	225	79	122	24
2003	12	0	5	2	0	0.00	20	7	35.00	202	74	111	17
2004	12	0	9	1	0	0.00	30	3	10.00	204	78	117	9
2005	12	0	0	0	0	0.00	42	2	4.76	226	85	124	17
2006	12	0	5	0	0	0.00	21	2	9.52	196	53	135	8

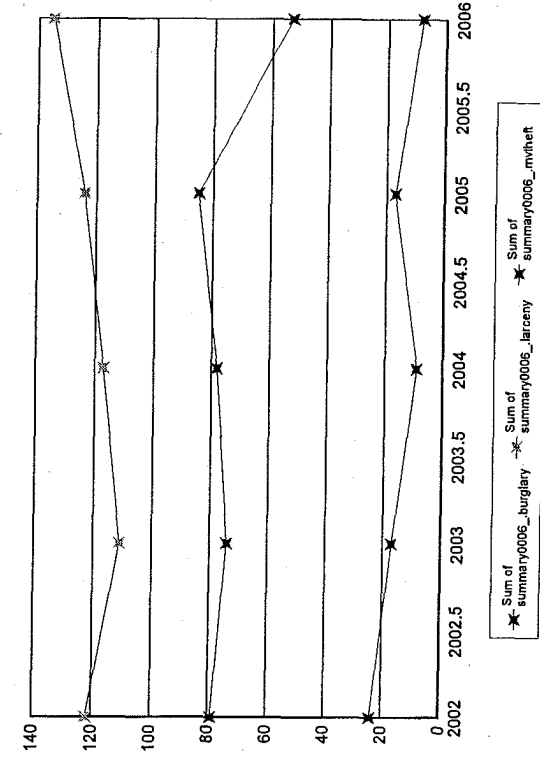
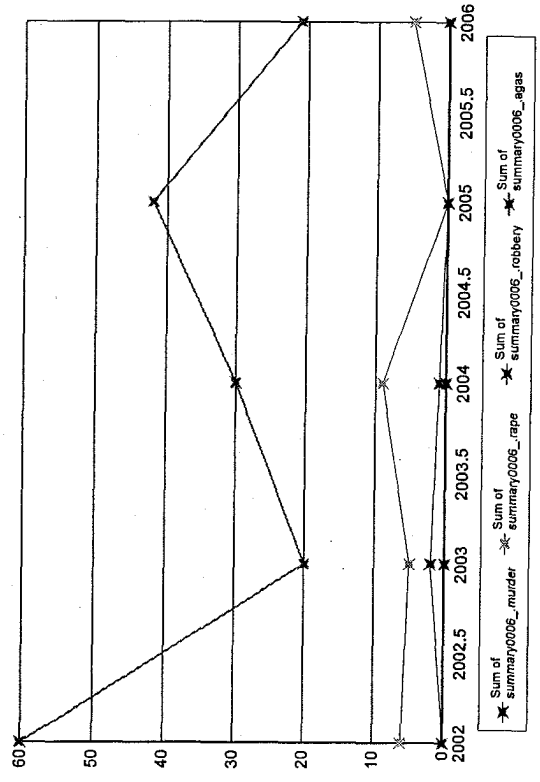

Notes on data: "Months Reporting" indicate the number of months of data received from this agency; "Violent" is the sum of the number of Murder, Rape, Total Robbery and Total Aggravated Assaults; "Property" is the sum of Burglary, Larceny, and Motor Vehicle Theft." If "NIBRS Reporting Agency?" is "Y", then more detailed crime and incident data is available from this agency.

Agawam

Months Reporting	Violent	Murder	Rape	Robbery Total	% W/Gun	Aggrav. Assault Total	% W/Gun	Property Burglary	Larceny	MV Theft
2002	12	81	0	7	3	70	16	766	301	80
2003	12	40	0	3	1	26	4	642	282	70
2004	12	58	0	7	1	45	4	641	320	56
2005	12	44	0	4	2	35	2	531	249	76
2006	12	43	0	4	1	35	0	455	239	44

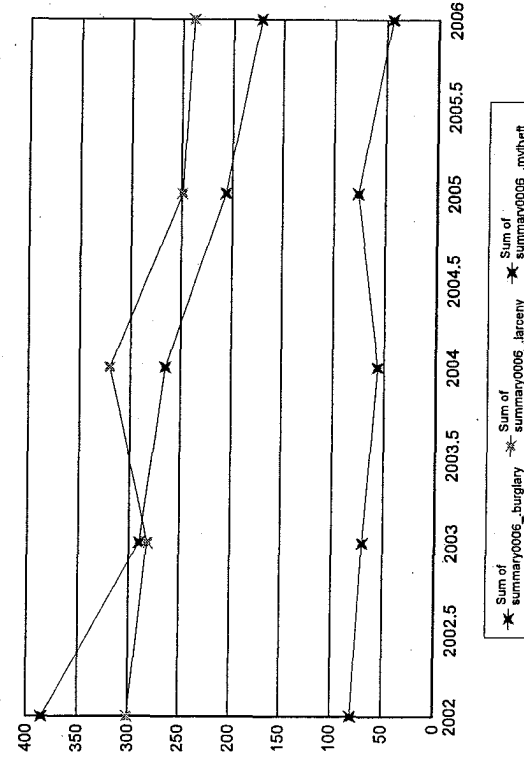
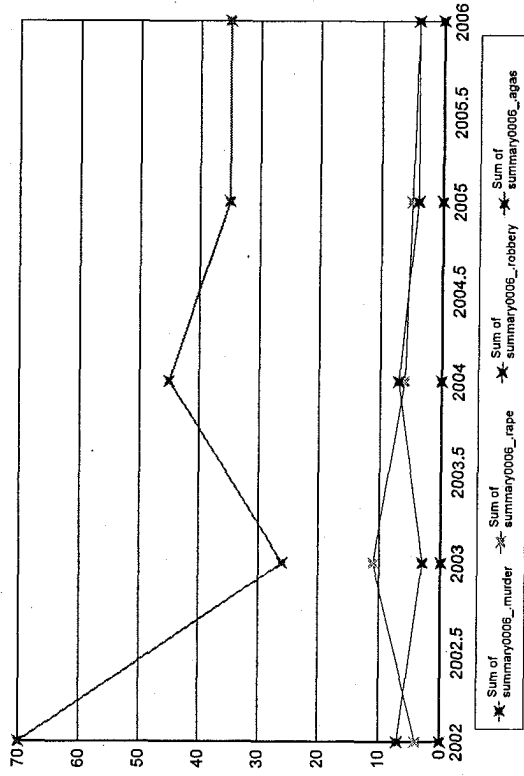

Notes on data: "Months Reporting" indicate the number of months of data received from this agency. "Violent" is the sum of the number of Murder, Rape, Total Robbery and Total Aggravated Assaults; "Property" is the sum of Burglary, Larceny, and Motor Vehicle Theft. If "NIBRS Reporting Agency?" is "Y", then more detailed crime and incident data is available from this agency.

Alford

Months Reporting	Violent	Murder	Rape	Robbery Total	% W/Gun	Aggrav. Assault Total	% W/Gun	Gun	Property	Burglary	Larceny	MVTheft
2003	1	0	0	0	0.00	0	0.00	0	2	0	2	0

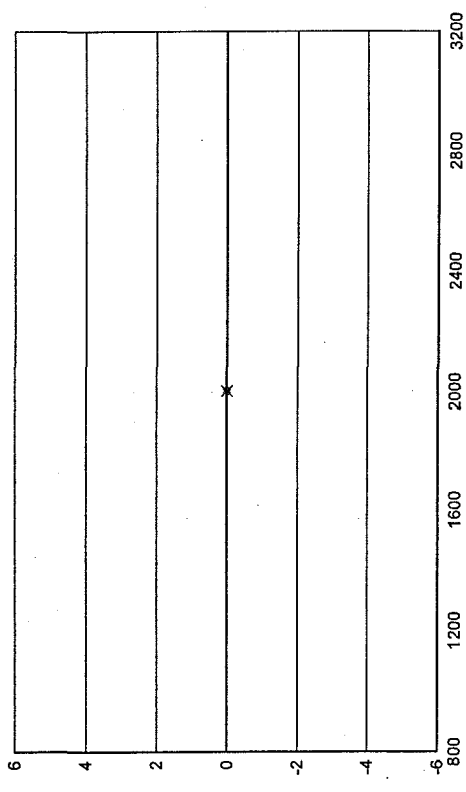

* Sum of summary0005_murder * Sum of summary0006_rape * Sum of summary0006_robbery * Sum of summary0006_agas

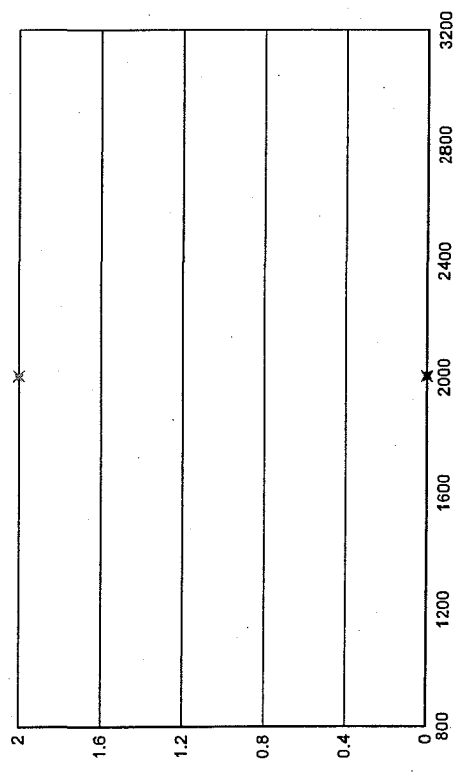

* Sum of summary0006_burglary * Sum of summary0006_larceny * Sum of summary0006_mvtheft

Notes on data: "Months Reporting" indicate the number of months of data received from this agency; "Violent" is the sum of the number of Murder, Rape, Total Robbery and Total Aggravated Assaults; "Property" is the sum of Burglary, Larceny, and Motor Vehicle Theft." If "NIBRS Reporting Agency?" is "Y", then more detailed crime and incident data is available from this agency.

Amesbury

Months Reporting	Violent	Murder	Rape	Robbery Total	% W/Gun	% Gun	Aggrav. Assault Total	% W/Gun	% Gun	Property	Burglary	Larceny	MVTheft
2002	12	0	10	3	2	66.67	55	2	3.64	243	49	176	18
2003	12	0	13	4	1	25.00	41	0	0.00	217	59	147	11
2004	12	0	4	2	0	0.00	51	2	3.92	206	44	147	15
2005	12	0	4	1	0	0.00	45	6	13.33	232	36	185	11
2006	12	0	3	3	0	0.00	42	0	0.00	264	46	204	14

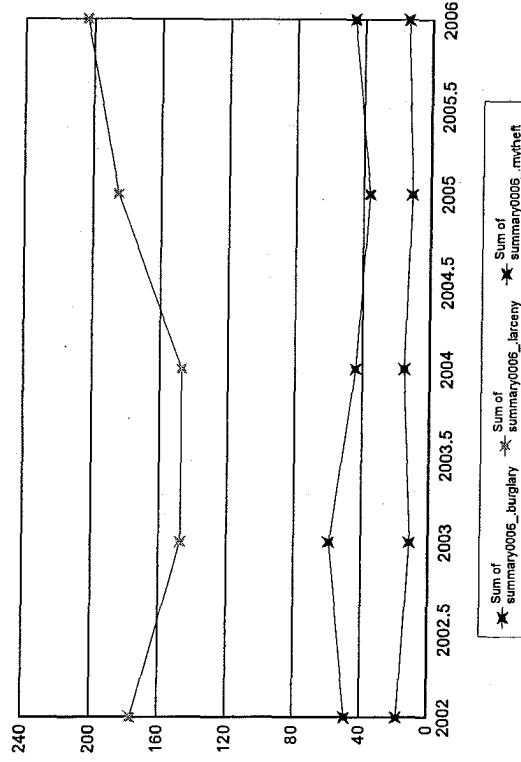
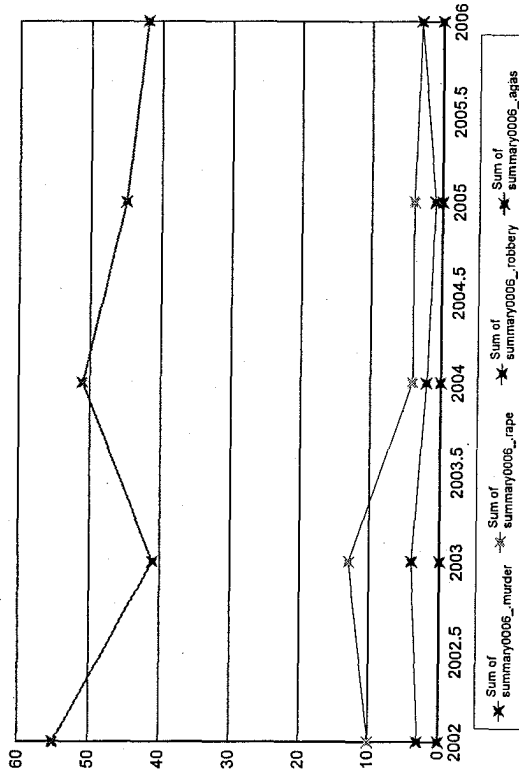

Notes on data: "Months Reporting" indicate the number of months of data received from this agency; "Violent" is the sum of the number of Murder, Rape, Total robbery and Total Aggravated Assaults; "Property" is the sum of Burglary, Larceny, and Motor Vehicle Theft. " if "NIBRS Reporting Agency?" is "Y", then more detailed crime and incident data is available from this agency.

Amherst

Months Reporting	Violent	Murder	Rape	Robbery Total	% W/Gun	Aggrav. Assault Total	% W/Gun	Gun	% Gun	Property	Burglary	Larceny	MVTheft
2002	12	96	0	9	2	70	1	1.43	22.22	599	221	342	36
2003	12	111	0	16	4	80	2	2.50	25.00	388	187	151	50
2004	12	57	1	5	3	41	2	4.88	60.00	393	197	160	36
2005	12	80	0	5	1	57	2	3.51	20.00	370	176	169	25
2006	12	70	0	14	2	41	3	7.32	14.29	365	171	160	34

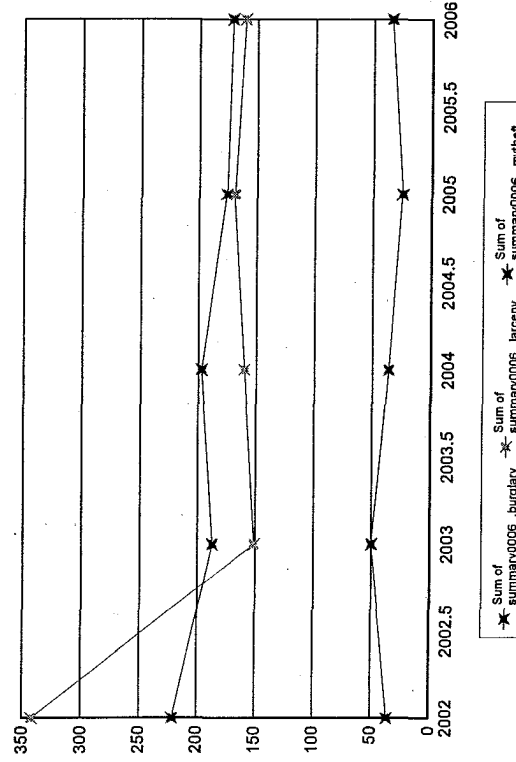
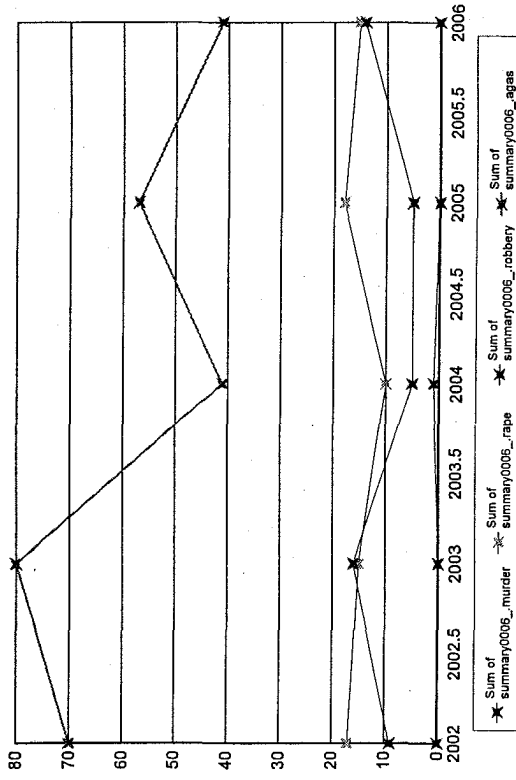

Notes on data: "Months Reporting" indicate the number of months of data received from this agency; "Violent" is the sum of the number of Murder, Rape, Total robbery and Total Aggravated Assaults; "Property" is the sum of Burglary, Larceny, and Motor Vehicle Theft." If "NIBRS Reporting Agency?" is "Y", then more detailed crime and incident data is available from this agency.

Andover

Months Reporting	Violent	Murder	Rape	Robbery Total	% W/Gun	% Gun	Aggrav. Assault Total	% W/Gun	% Gun	Property Burglary	Larceny	MVTheft
2002	12	21	5	1	1100.00	0	14	0	0.00	458	335	36
2003	12	10	2	1	0	0.00	7	1	14.29	448	350	35
2004	12	9	2	1	0	0.00	6	0	0.00	374	310	17
2005	12	30	6	3	0	0.00	21	0	0.00	468	382	23
2006	12	23	2	0	0	0.00	21	2	9.52	396	327	16

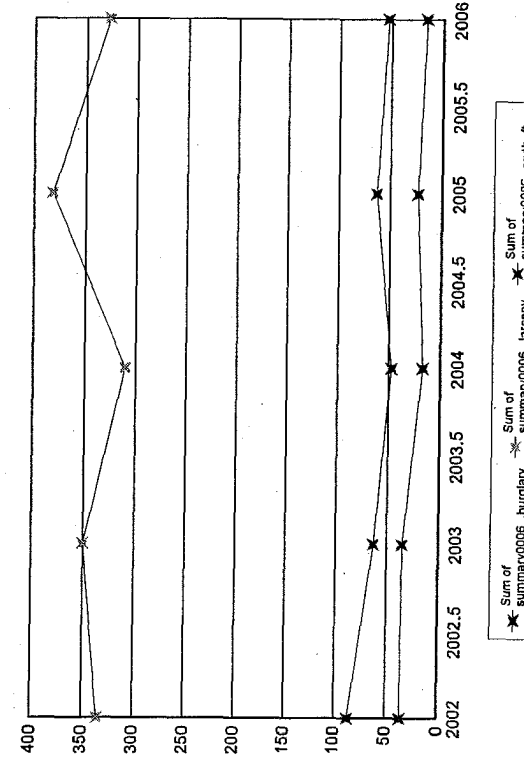
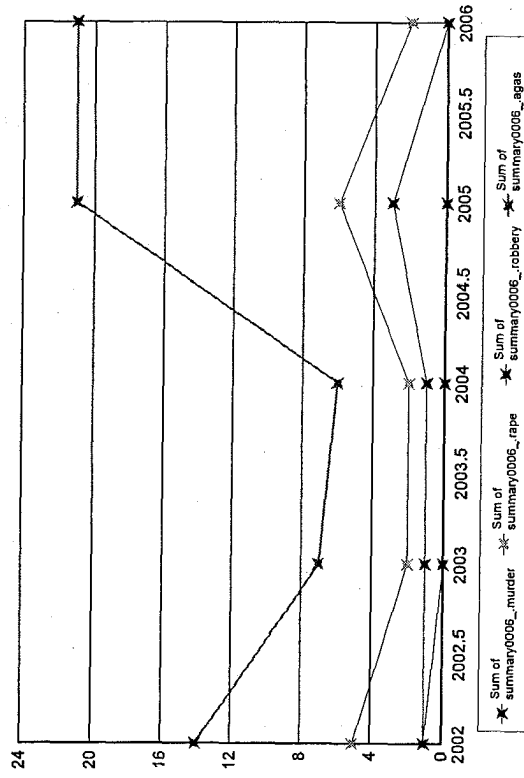

Notes on data: "Months Reporting" indicate the number of months of data received from this agency. "Violent" is the sum of the number of Murder, Rape, Total robbery and Total Aggravated Assaults; "Property" is the sum of Burglary, Larceny, and Motor Vehicle Theft. If "NIBRS Reporting Agency?" is "Y", then more detailed crime and incident data is available from this agency.

Arlington

Months Reporting	Violent	Murder	Rape	Robbery Total	% W/Gun	% Gun	Aggrav. Assault Total	% W/Gun	% Gun	Property	Burglary	Larceny	MVTheft
2002	12	68	0	18	7	38.89	44	0	0.00	414	128	247	39
2003	12	43	0	9	1	11.11	30	2	6.67	404	90	282	32
2004	12	51	0	16	4	25.00	30	5	16.67	491	153	317	21
2005	12	41	0	9	2	22.22	28	2	7.14	502	157	314	31
2006	12	51	1	8	2	25.00	34	1	2.94	613	216	361	36

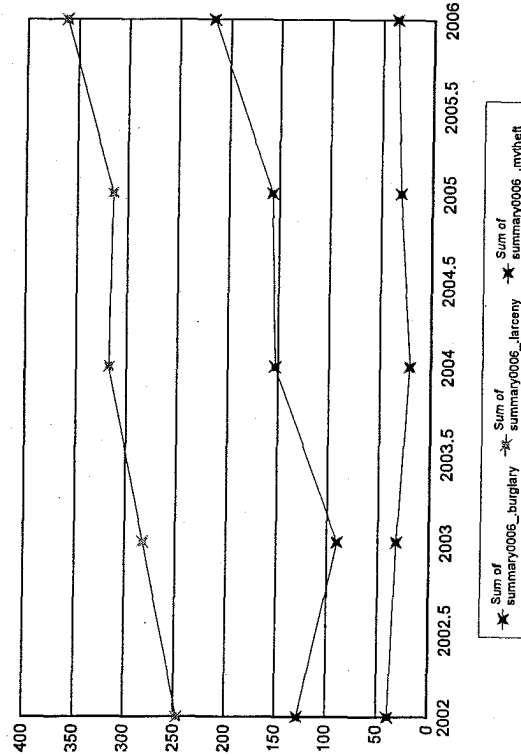
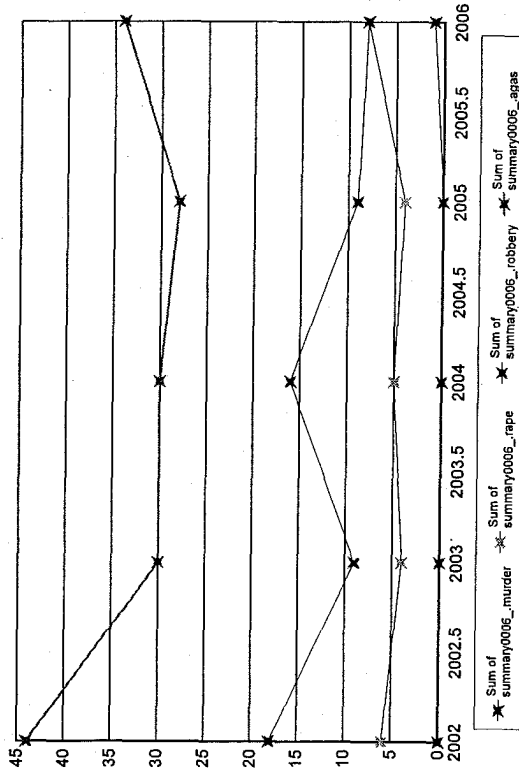

Notes on data: "Months Reporting" indicate the number of months of data received from this agency; "Violent" is the sum of the number of Murder, Rape, Total robbery and Total Aggravated Assaults; "Property" is the sum of Burglary, Larceny, and Motor Vehicle Theft. If "NIBRS Reporting Agency?" is "Y", then more detailed crime and incident data is available from this agency.

Ashburnham

Months Reporting	Violent	Murder	Rape	Robbery Total	% W/Gun	% Gun	Aggrav. Assault Total	% W/Gun	% Gun	Property Burglary	Larceny	MVTheft
2002	12	0	0	0	0	0.00	6	0	0.00	81	31	11
2003	12	0	2	0	0	0.00	10	3	30.00	80	35	7
2004	12	0	2	0	0	0.00	8	1	12.50	97	45	9
2005	12	0	2	1	0	0.00	14	1	7.14	85	41	9
2006	12	1	0	0	0	0.00	6	1	16.67	65	28	3

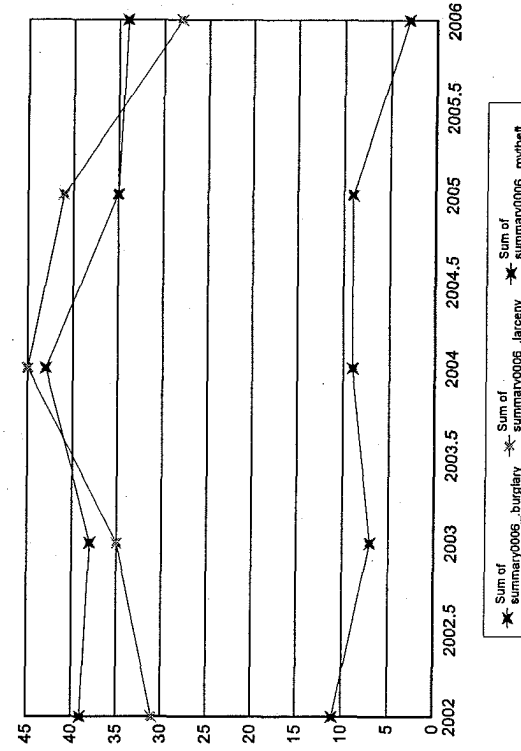
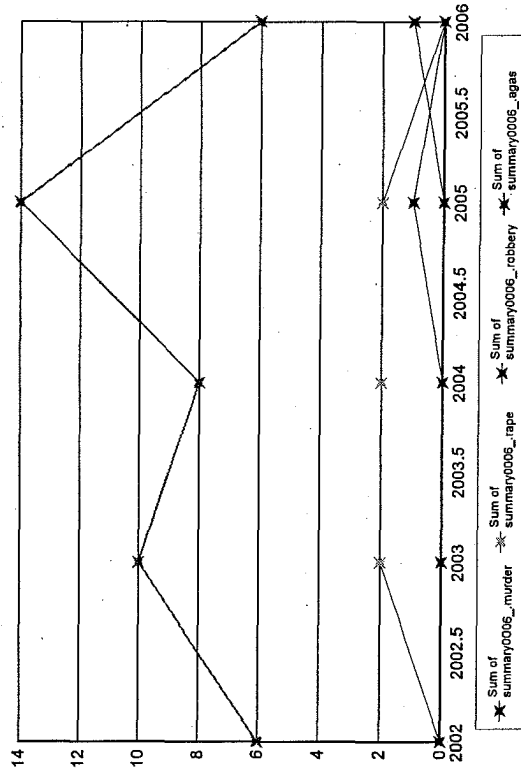

Notes on data: "Months Reporting" indicate the number of months of data received from this agency; "Violent" is the sum of the number of Murder, Rape, Total robbery and Total Aggravated Assaults; "Property" is the sum of Burglary, Larceny, and Motor Vehicle Theft. "If "NIBRS Reporting Agency?" is "Y", then more detailed crime and incident data is available from this agency.

Ashby

Months Reporting	Violent	Murder	Rape	Robbery Total	% W/Gun	% Gun	Aggrav. Assault Total	% W/Gun	% Gun	Property Burglary	Larceny	MVTheft
2002	12	1	0	0	0	0.00	1	0	0.00	32	30	0
2003	12	8	0	0	0	0.00	8	0	0.00	35	21	0
2004	5	0	0	0	0	0.00	0	0	0.00	14	7	3
2005	4	1	0	0	0	0.00	1	0	0.00	3	2	1
2006	8	2	0	0	0	0.00	2	0	0.00	7	6	0

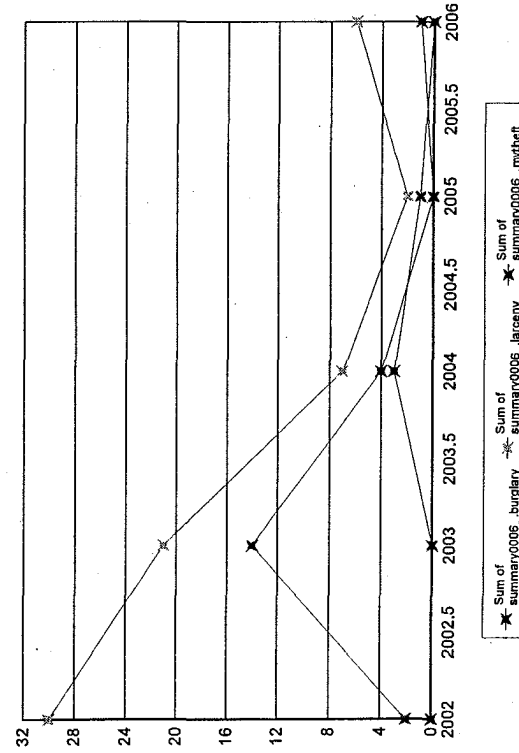
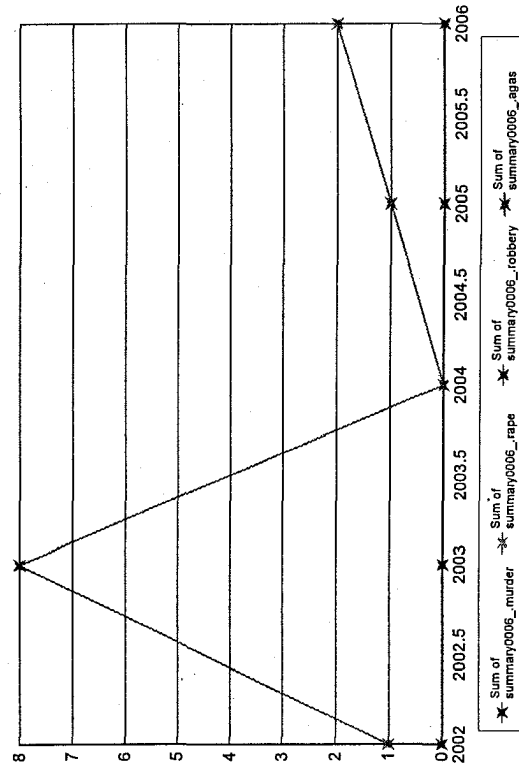

Notes on data: "Months Reporting" indicate the number of months of data received from this agency; "Violent" is the sum of the number of Murder, Rape, Total Robbery and Total Aggravated Assaults; "Property" is the sum of Burglary, Larceny, and Motor Vehicle Theft. If "NIBRS Reporting Agency?" is "Y", then more detailed crime and incident data is available from this agency.

Ashfield

Months Reporting	Violent	Murder	Rape	Robbery Total	% W/Gun	% Gun	Aggrav. Assault Total	% W/Gun	% Gun	Property Burglary	Larceny	MVTheft
2002	12	1	0	0	0	0.00	1	0	0.00	22	9	1
2003	12	1	0	0	0	0.00	1	0	0.00	8	8	0
2004	12	0	0	0	0	0.00	0	0	0.00	9	3	0
2005	12	2	0	0	0	0.00	2	0	0.00	2	0	0
2006	12	0	0	0	0	0.00	0	0	0.00	9	2	1

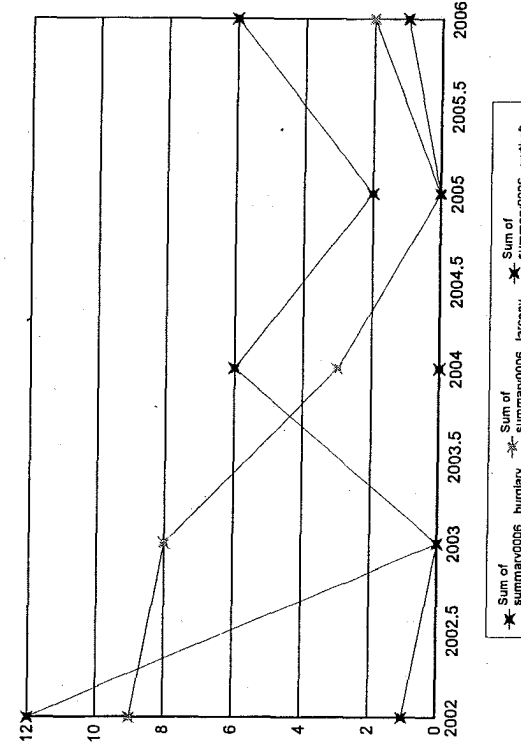
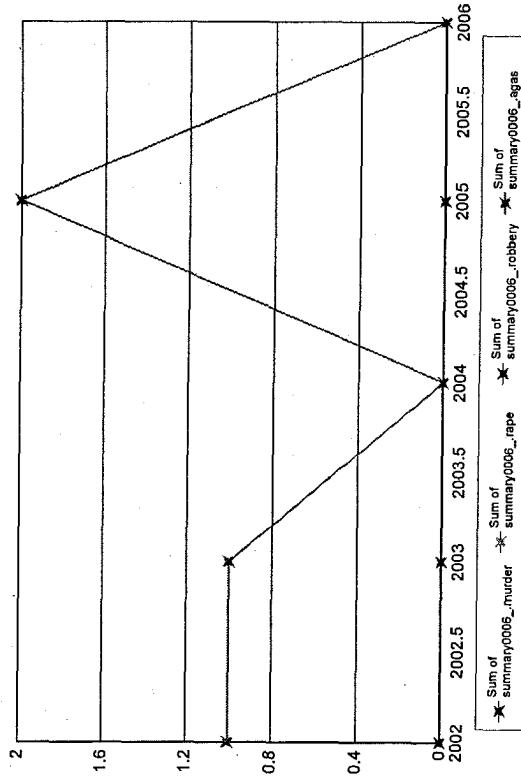

Notes on data: "Months Reporting" indicate the number of months of data received from this agency; "Violent" is the sum of the number of Murder, Rape, Total Robbery and Total Aggravated Assaults; "Property" is the sum of Burglary, Larceny, and Motor Vehicle Theft. If "NIBRS Reporting Agency?" is "Y", then more detailed crime and incident data is available from this agency.

Ashland

Months Reporting	Violent	Murder	Rape	Robbery Total	% W/Gun	Aggrav. Assault Total	% W/Gun	Gun	Property	Burglary	Larceny	MVTheft
2002	12	0	2	1	1100.00	33	2	6.06	101	33	64	4
2003	12	0	4	1	1100.00	9	0	0.00	70	26	41	3
2004	12	0	5	0	0 0.00	18	5	27.78	57	15	38	4
2005	12	0	7	1	0 0.00	13	0	0.00	71	17	50	4
2006	12	0	7	0	0 0.00	19	3	15.79	79	26	46	7

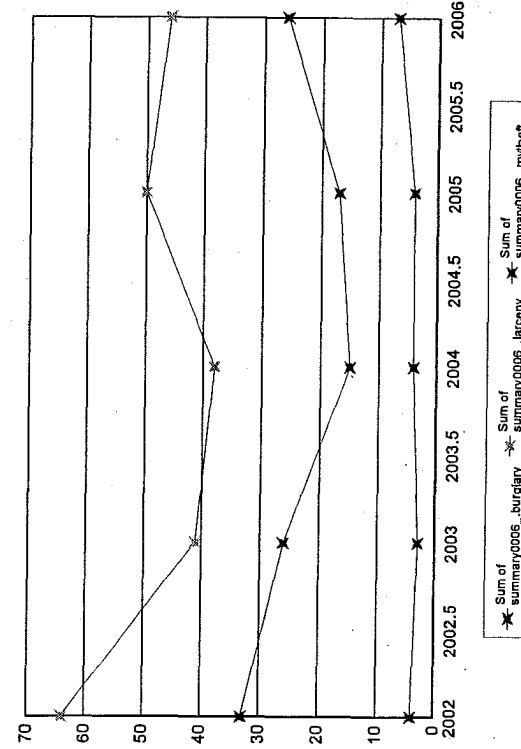
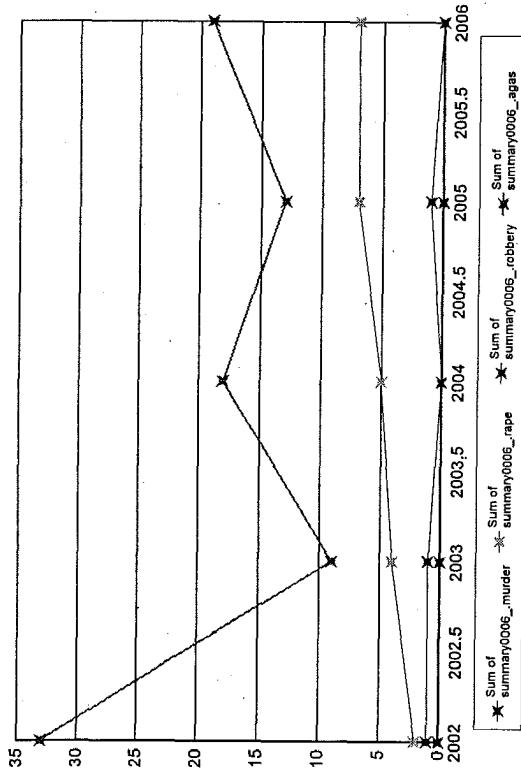

Notes on data: "Months Reporting" indicate the number of months of data received from this agency; "Violent" is the sum of the number of Murder, Rape, Total Robbery and Total Aggravated Assaults; "Property" is the sum of Burglary, Larceny, and Motor Vehicle Theft." If "NIBRS Reporting Agency?" is "Y", then more detailed crime and incident data is available from this agency.

Athol

Months Reporting	Violent	Murder	Rape	Robbery Total	% W/Gun	Aggrav. Assault Total	% W/Gun	Property	Burglary	Larceny	MVTheft
2002	12	0	4	5	1	79	1	218	97	107	14
2003	12	0	8	2	0	41	4	160	71	80	9
2004	12	0	6	3	1	50	5	202	90	93	19
2005	12	1	4	2	1	42	7	154	52	92	10
2006	4	0	2	1	0	13	3	37	14	20	3

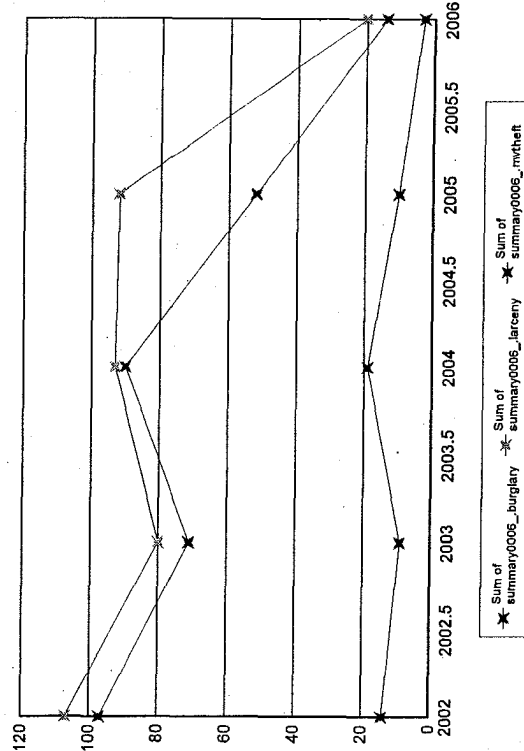
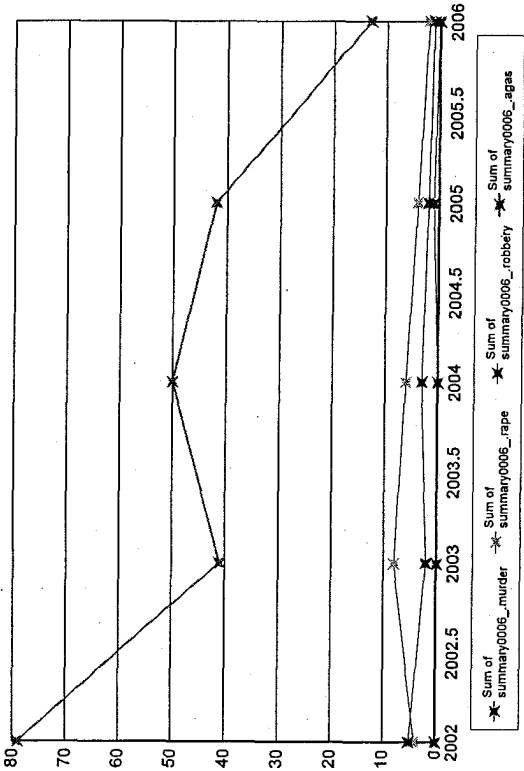

Notes on data: "Months Reporting" indicate the number of months of data received from this agency; "Violent" is the sum of the number of Murder, Rape, Total Robbery and Total Aggravated Assaults; "Property" is the sum of Burglary, Larceny, and Motor Vehicle Theft." If "NIBRS Reporting Agency?" is "Y", then more detailed crime and incident data is available from this agency.

Attleboro

Months Reporting	Violent	Murder	Rape	Robbery Total	% W/Gun	Aggrav. Assault Total	% W/Gun	Property	Burglary	Larceny	MVTheft
2002	12	0	7	17	5	99	6	850	197	547	106
2003	12	1	13	21	6	104	5	743	158	483	102
2004	12	0	11	14	2	118	10	958	185	671	102
2005	12	0	9	12	5	93	4	926	176	661	89
2006	12	0	10	31	8	94	5	936	212	615	109

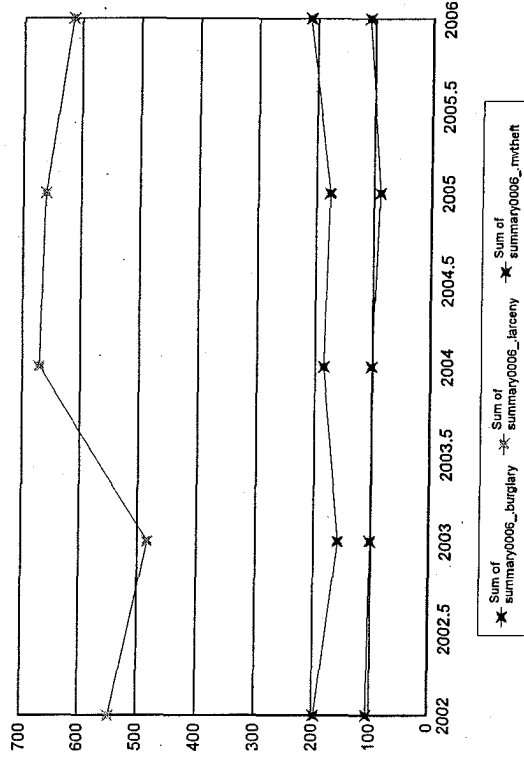
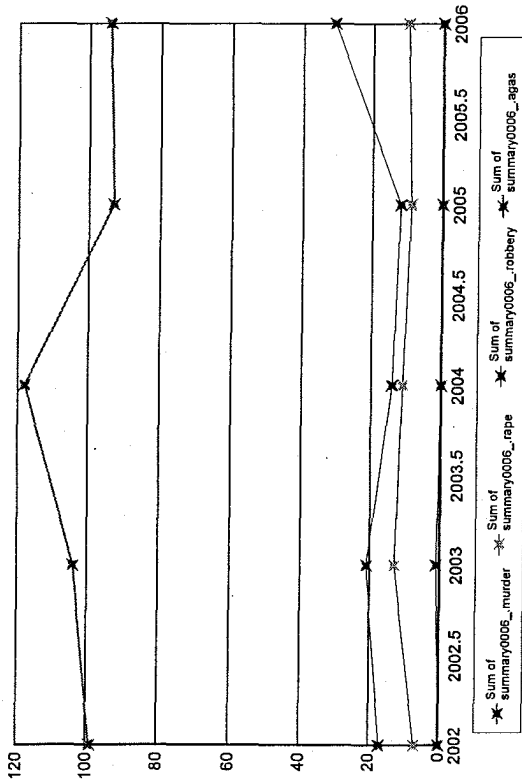

Notes on data: "Months Reporting" indicate the number of months of data received from this agency; "Violent" is the sum of the number of Murder, Rape, Total robbery and Total Aggravated Assaults; "Property" is the sum of Burglary, Larceny, and Motor Vehicle Theft." If "NIBRS Reporting Agency?" is "Y", then more detailed crime and incident data is available from this agency.

Auburn

Months Reporting	Violent	Murder	Rape	Robbery Total	% W/Gun	% Gun	Aggrav. Assault Total	% W/Gun	% Gun	Property	Burglary	Larceny	MVTheft
2002	12	115	0	3	10	30.00	102	1	0.98	570	119	411	40
2003	12	168	0	11	3	27.27	147	9	6.12	589	132	418	39
2004	12	133	0	8	5	62.50	122	1	0.82	602	111	452	39
2005	12	150	0	5	3	60.00	136	2	1.47	594	142	414	38
2006	12	126	0	4	1	25.00	115	4	3.48	469	90	354	25

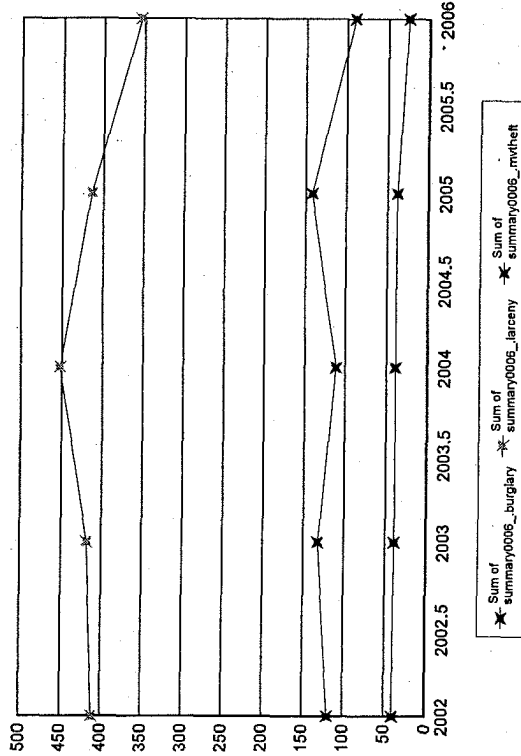
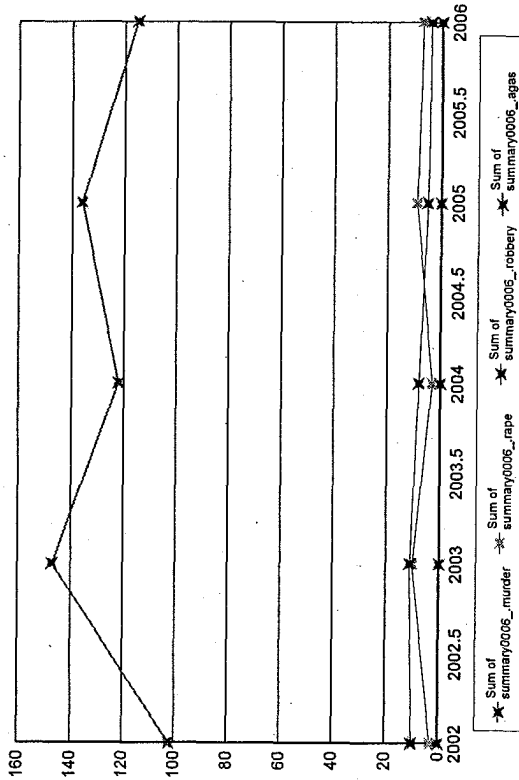

Notes on data: "Months Reporting" indicate the number of months of data received from this agency; "Violent" is the sum of the number of Murder, Rape, Total robbery and Total Aggravated Assaults; "Property" is the sum of Burglary, Larceny, and Motor Vehicle Theft. " If "NIBRS Reporting Agency?" is "Y", then more detailed crime and incident data is available from this agency.

Avon

Months Reporting	Violent	Murder	Rape	Robbery Total	% W/Gun	Aggrav. Assault Total	% W/Gun	Property	Burglary	Larceny	MVTheft
2002	12	7	1	1	0	5	0	195	27	159	9
2003	12	12	3	2	1	7	0	141	27	105	9
2004	12	11	0	2	2100.00	9	0	161	20	130	11
2005	12	19	1	1	0	17	0	178	42	120	16
2006	12	28	0	13	3	15	1	155	13	133	9

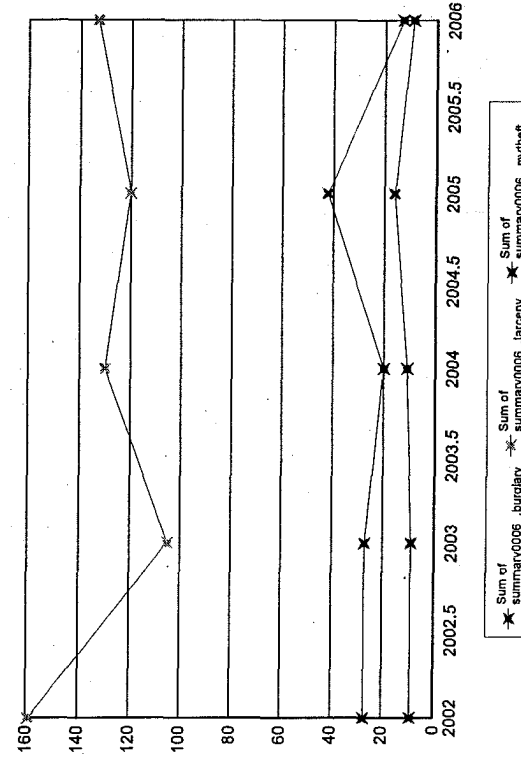
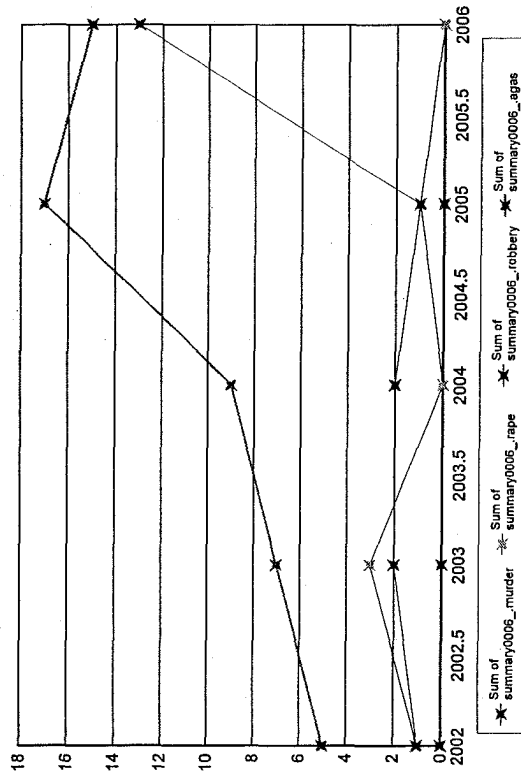

Notes on data: "Months Reporting" indicate the number of months of data received from this agency; "Violent" is the sum of the number of Murder, Rape, Total Robbery and Total Aggravated Assaults; "Property" is the sum of Burglary, Larceny, and Motor Vehicle Theft." If "NIBRS Reporting Agency?" is "Y", then more detailed crime and incident data is available from this agency.

Ayer

Months Reporting	Violent	Murder	Rape	Robbery Total	% W/Gun	% Gun	Aggrav. Assault Total	% W/Gun	% Gun	Property Burglary	Larceny	MVTheft
2002	12	21	0	1	0	0.00	20	4	20.00	135	95	6
2003	12	22	0	4	1	0.00	17	2	11.76	160	93	7
2004	12	21	0	1	2	150.00	18	1	5.56	87	60	5
2005	12	26	1	4	2	150.00	19	2	10.53	120	64	5
2006	12	26	0	6	0	0.00	20	1	5.00	99	61	6

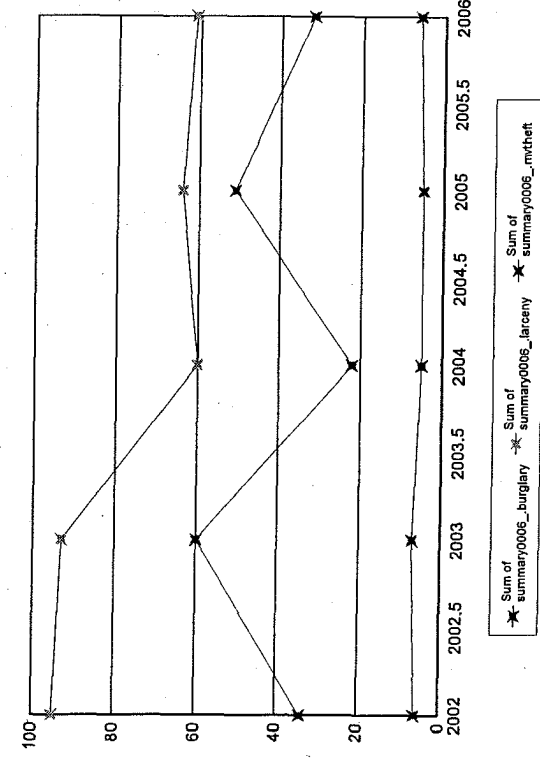
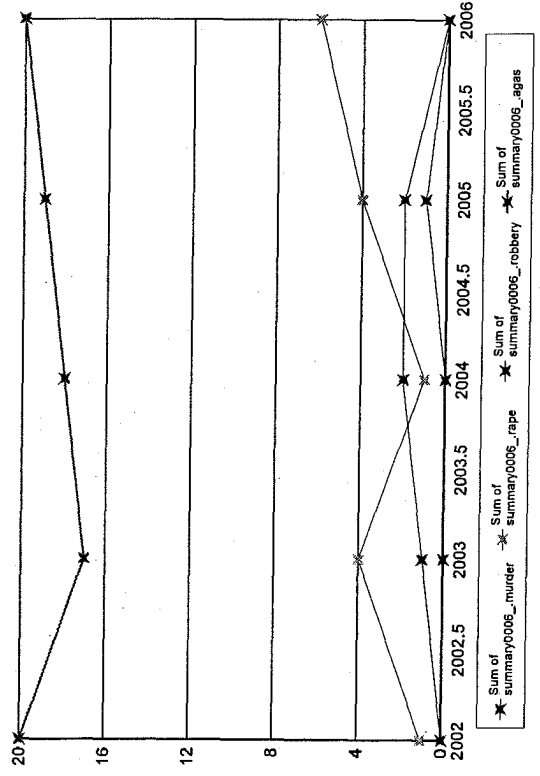

Notes on data: "Months Reporting" indicate the number of months of data received from this agency; "Violent" is the sum of the number of Murder, Rape, Total robbery and Total Aggravated Assaults; "Property" is the sum of Burglary, Larceny, and Motor Vehicle Theft." If "NIBRS Reporting Agency?" is "Y", then more detailed crime and incident data is available from this agency.

Amherst College

Months Reporting	Violent	Murder	Rape	Robbery Total	% W/Gun	% Gun	Aggrav. Assault Total	% W/Gun	% Gun	Property	Burglary	Larceny	MVTheft
2005	12	0	0	0	0	0.00	0	0	0.00	68	0	68	0
2006	12	3	0	2	0	0.00	1	0	0.00	67	2	64	1

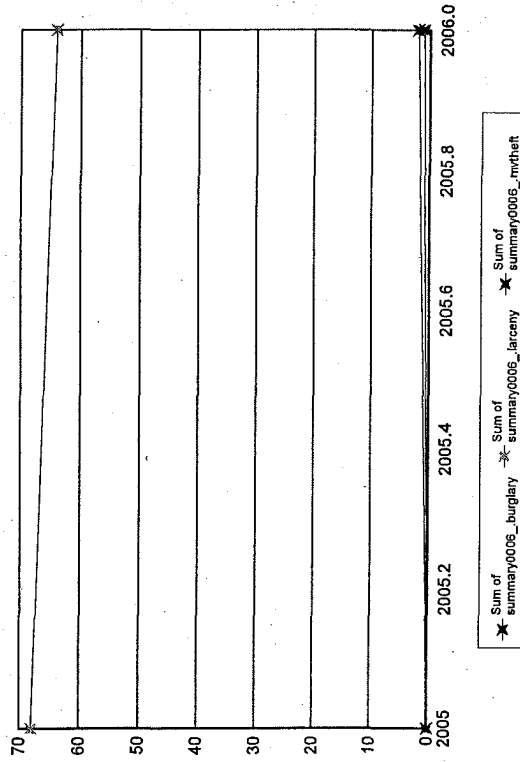
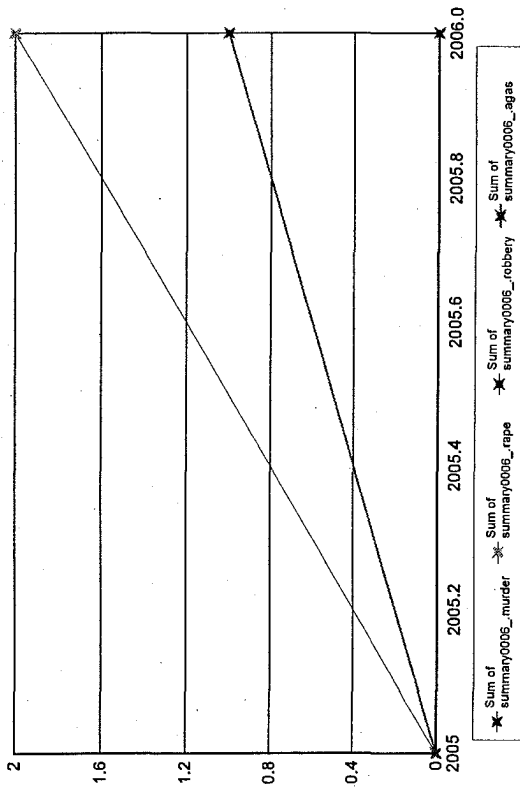

Notes on data: "Months Reporting" indicate the number of months of data received from this agency; "Violent" is the sum of the number of Murder, Rape, Total robbery and Total Aggravated Assaults; "Property" is the sum of Burglary, Larceny, and Motor Vehicle Theft." If "NIBRS Reporting Agency?" is "Y", then more detailed crime and incident data is available from this agency.

Assumption College

Months Reporting	Violent	Murder	Rape	Robbery Total	% W/Gun	% Gun	Aggrav. Assault Total	% W/Gun	% Gun	Property Burglary	Larceny	MVTheft
2003	12	2	0	0	0	0.00	2	0	0.00	41	31	1
2004	11	14	1	0	0	0.00	13	0	0.00	36	26	0
2005	12	13	2	0	0	0.00	11	0	0.00	50	37	0
2006	11	5	1	0	0	0.00	4	1	25.00	58	54	0

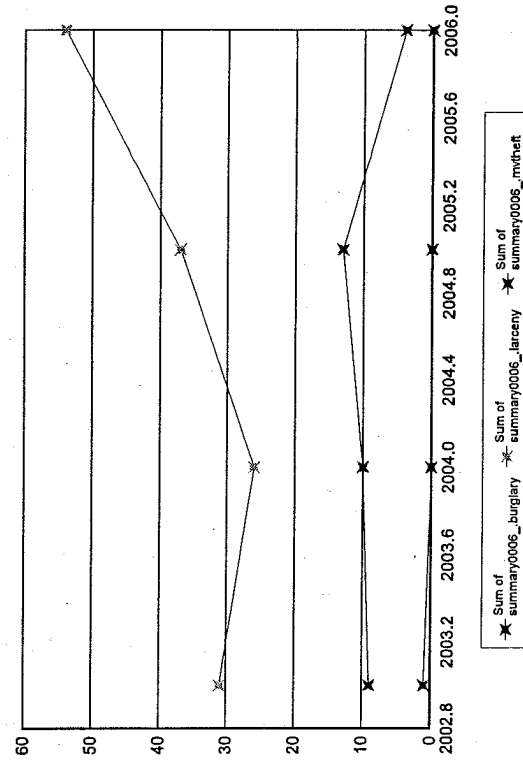
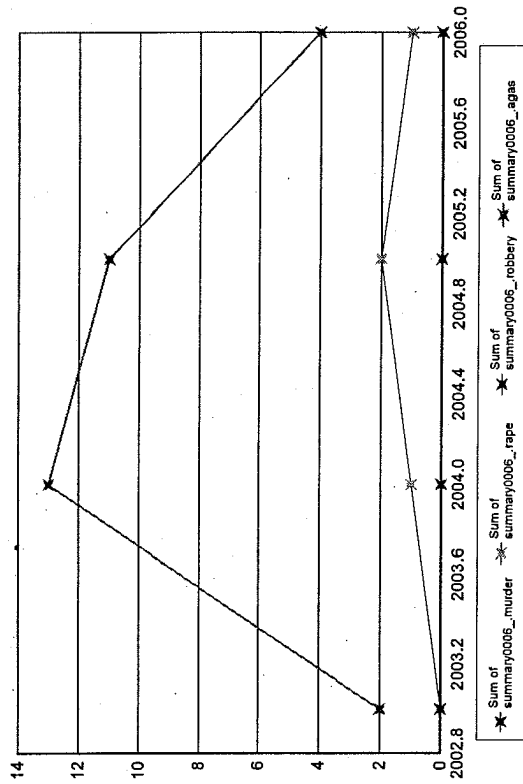

Notes on data: "Months Reporting" indicate the number of months of data received from this agency; "Violent" is the sum of the number of Murder, Rape, Total Robbery and Total Aggravated Assaults; "Property" is the sum of Burglary, Larceny, and Motor Vehicle Theft. If "NIBRS Reporting Agency?" is "Y", then more detailed crime and incident data is available from this agency.

B

Notes on data: "Months Reporting" indicate the number of months of data received from this agency; "Violent" is the sum of the number of Murder, Rape, Total Robbery and Total Aggravated Assaults; "Property" is the sum of Burglary, Larceny, and Motor Vehicle Theft." If "NIBRS Reporting Agency?" is "Y", then more detailed crime and incident data is available from this agency.

Barnstable

Months Reporting	Violent	Murder	Rape	Robbery Total	% W/Gun	Aggrav. Assault Total	% W/Gun	Property	Burglary	Larceny	MVTheft
2002	12	5	27	36	6	271	13	1,328	446	761	121
2003	12	1	41	27	10	252	15	1,179	401	685	93
2004	12	1	26	29	6	242	24	1,306	465	731	110
2005	12	2	34	25	7	284	25	1,248	429	733	86
2006	12	1	33	32	4	264	23	1,338	508	743	87

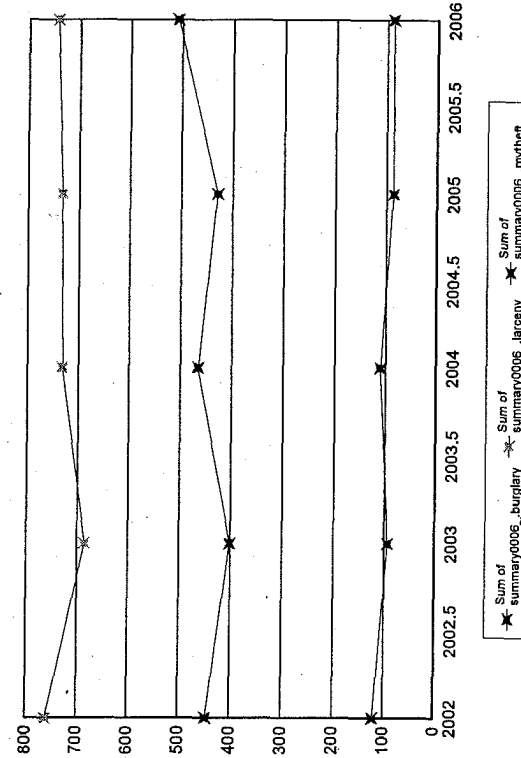
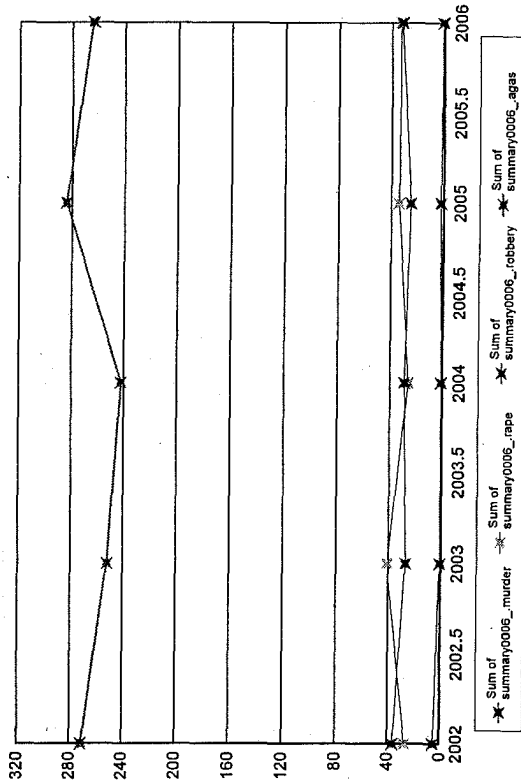

Notes on data: "Months Reporting" indicate the number of months of data received from this agency; "Violent" is the sum of the number of Murder, Rape, Total Robbery and Total Aggravated Assaults; "Property" is the sum of Burglary, Larceny, and Motor Vehicle Theft." If "NIBRS Reporting Agency?" is "Y", then more detailed crime and incident data is available from this agency.

Barre

Months Reporting	Violent	Murder	Rape	Robbery Total	% W/Gun	Aggrav. Assault Total	% W/Gun	Property Burglary	Larceny	MVTheft
2002	12	0	0	0	0.00	29	0.00	42	19	4
2003	11	0	0	0	0.00	19	0.00	37	22	6
2004	12	0	1	2	0.00	15	0.00	27	14	4
2005	12	0	3	0	0.00	14	0.00	74	41	8
2006	12	0	5	0	0.00	28	0.00	97	56	11

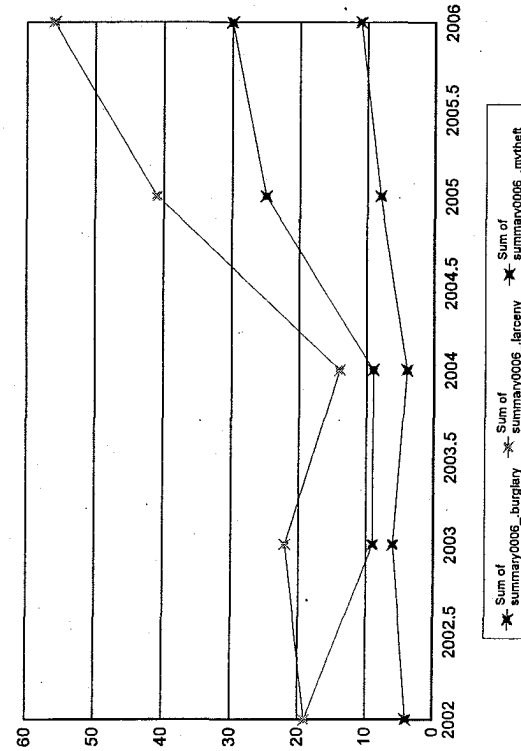
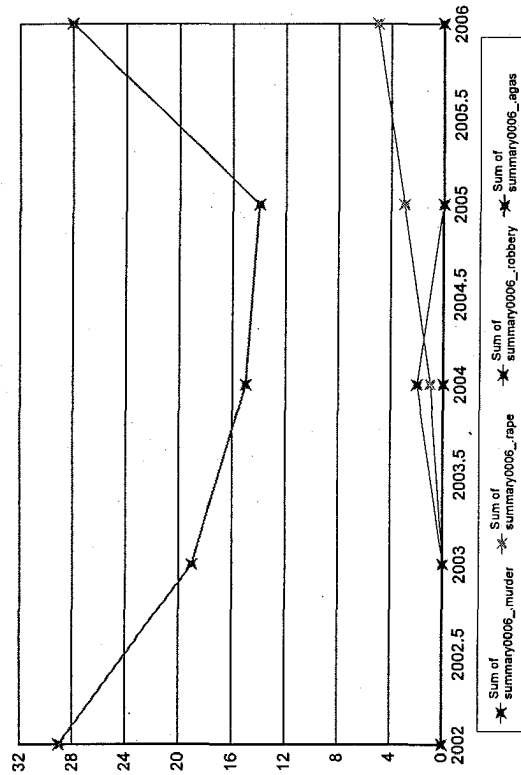

Notes on data: "Months Reporting" indicate the number of months of data received from this agency; "Violent" is the sum of the number of Murder, Rape, Total Robbery and Total Aggravated Assaults; "Property" is the sum of Burglary, Larceny, and Motor Vehicle Theft." If "NIBRS Reporting Agency?" is "Y", then more detailed crime and incident data is available from this agency.

Becket

Months Reporting	Violent	Murder	Rape	Robbery Total W/Gun	% Gun	Aggrav. Assault Total W/Gun	% Gun	Property Burglary	Larceny	MVTheft
2002	12	2	0	0	0.00	2	0.00	12	4	0
2003	12	2	0	1	1100.00	1	0.00	34	7	0
2004	12	3	0	1	1100.00	2	50.00	24	12	3
2005	12	3	0	0	0.00	3	33.33	18	6	1
2006	12	2	0	0	0.00	2	0.00	33	16	1

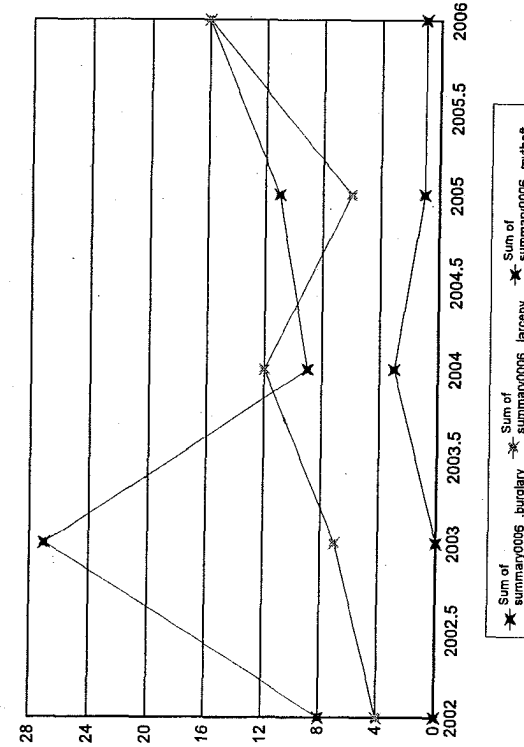
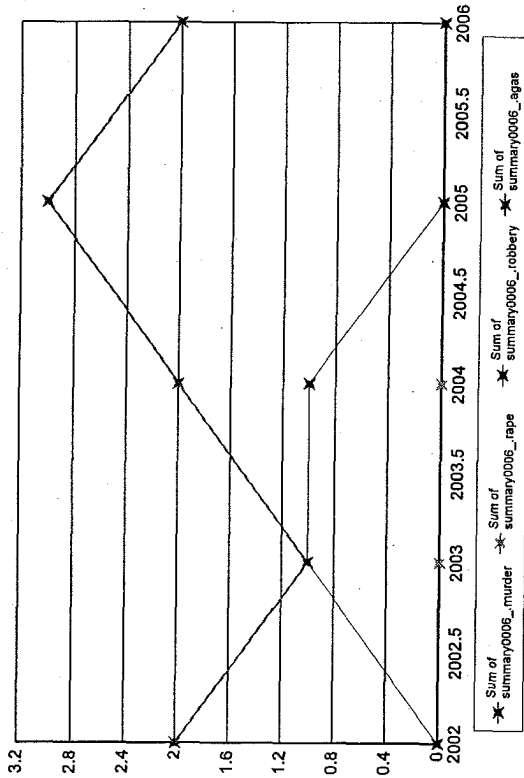

Notes on data: "Months Reporting" indicate the number of months of data received from this agency; "Violent" is the sum of the number of Murder, Rape, Total robbery and Total Aggravated Assaults; "Property" is the sum of Burglary, Larceny, and Motor Vehicle Theft." If "NIBRS Reporting Agency?" is "Y", then more detailed crime and incident data is available from this agency.

Bedford

Months Reporting	Violent	Murder	Rape	Robbery Total	% W/Gun	Aggrav. Assault Total	% W/Gun	Property Burglary	Larceny	MVTheft
2002	12	2	0	1	0	1	0	40	35	3
2003	11	0	0	0	0	0	0	30	25	1
2004	12	1	0	1	0	0	0	58	53	0
2005	12	1	1	0	0	0	0	66	60	0
2006	12	2	0	0	0	2	0	103	79	2

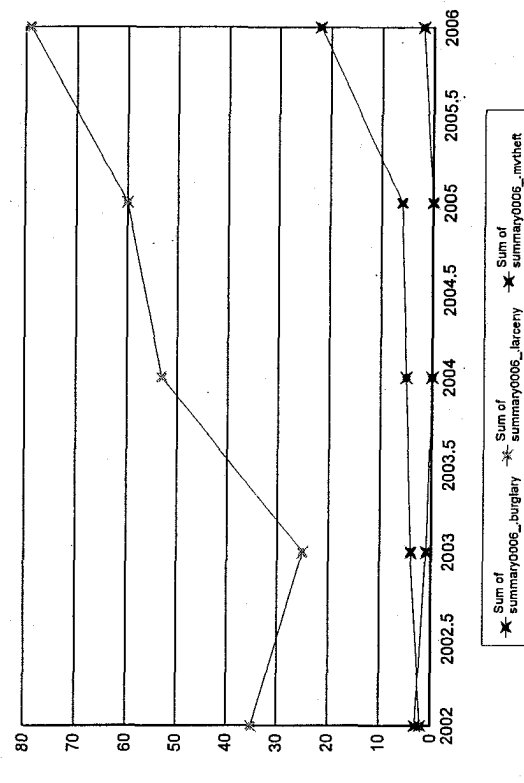
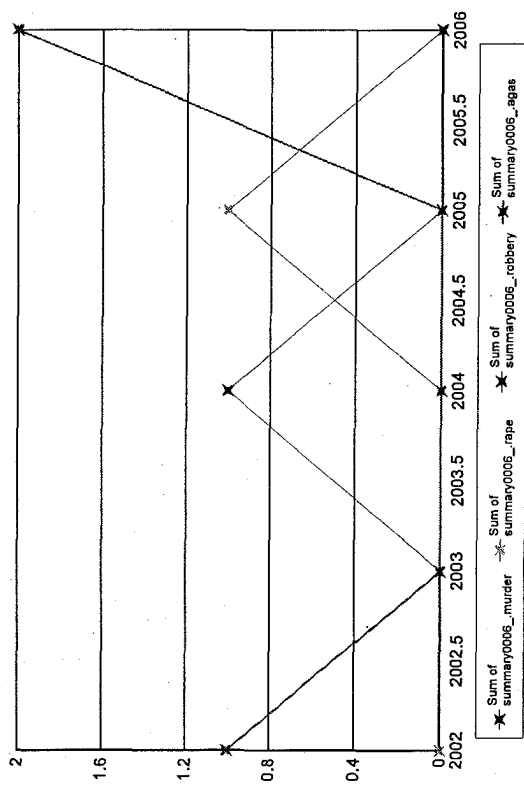

Notes on data: "Months Reporting" indicate the number of months of data received from this agency; "Violent" is the sum of the number of Murder, Rape, Total Robbery and Total Aggravated Assaults; "Property" is the sum of Burglary, Larceny, and Motor Vehicle Theft." If "NIBRS Reporting Agency?" is "Y", then more detailed crime and incident data is available from this agency.

Belchertown

Months Reporting	Violent	Murder	Rape	Robbery Total	% W/Gun	Aggrav. Assault Total	% W/Gun	Property	Burglary	Larceny	MVTheft
2002	12	26	0	1	1100.00	20	1	191	73	90	28
2003	12	31	0	1	1100.00	20	0	123	45	62	16
2004	12	33	4	0	0.00	29	2	181	53	112	16
2005	12	19	3	1	0.00	15	0	168	56	91	21
2006	12	23	3	1	0.00	19	3	203	72	115	16

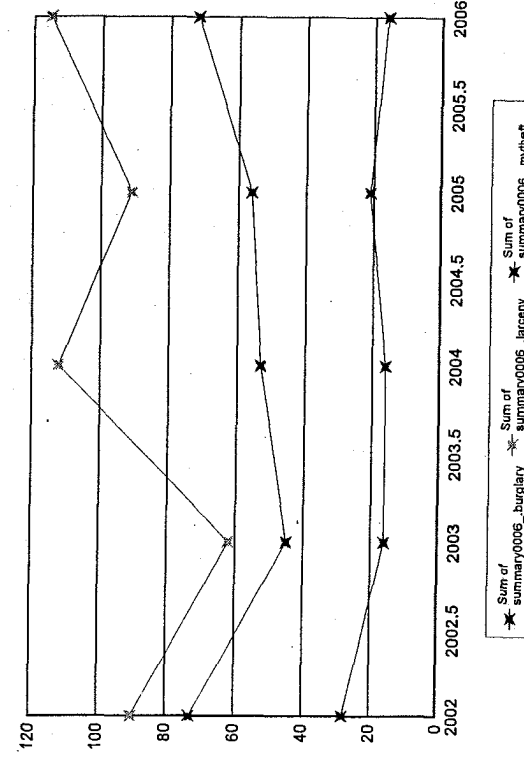
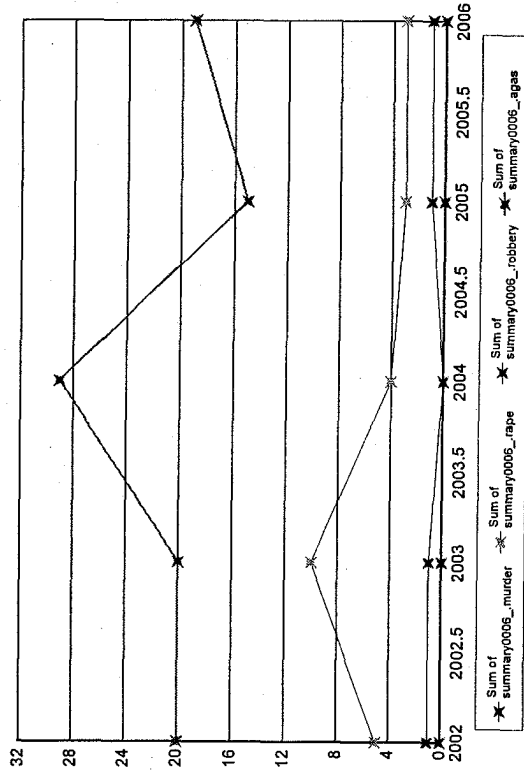

Notes on data: "Months Reporting" indicate the number of months of data received from this agency; "Violent" is the sum of the number of Murder, Rape, Total Robbery and Total Aggravated Assaults; "Property" is the sum of Burglary, Larceny, and Motor Vehicle Theft." If "NIBRS Reporting Agency?" is "Y", then more detailed crime and incident data is available from this agency.

Bellingham

Months Reporting	Violent	Murder	Rape	Robbery Total	% W/Gun	% Gun	Aggrav. Assault Total	% W/Gun	% Gun	Property Burglary	Larceny	MVTheft
2002	12	0	3	6	3	50.00	13	0	0.00	356	212	12
2003	12	0	0	2	1	50.00	36	1	2.78	273	195	20
2004	12	0	0	2	0	0.00	12	0	0.00	256	180	11
2005	12	0	3	2	0	0.00	19	0	0.00	294	211	17
2006	12	0	1	3	2	66.67	14	0	0.00	270	188	13

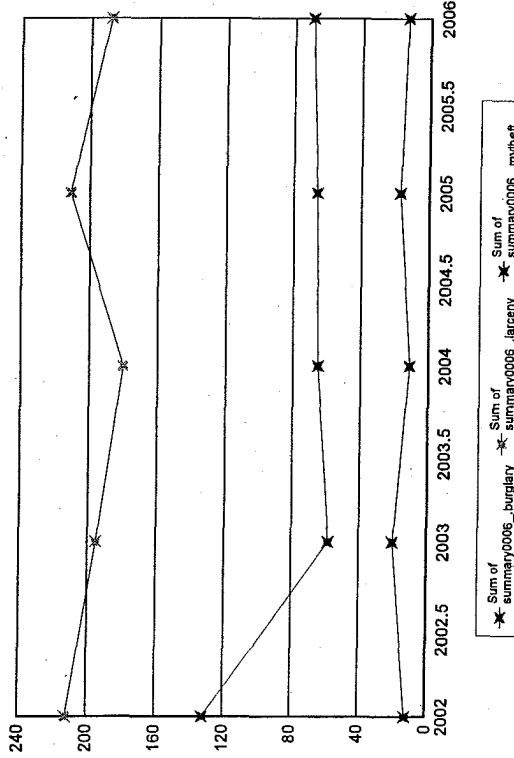
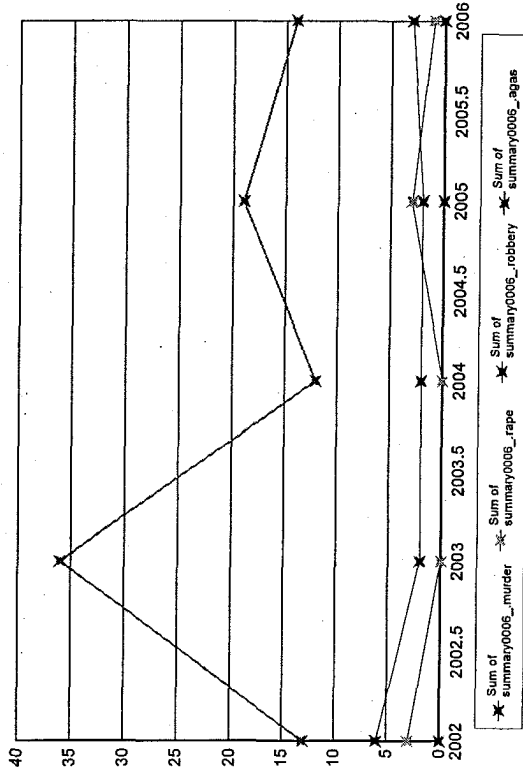

Notes on data: "Months Reporting" indicate the number of months of data received from this agency; "Violent" is the sum of the number of Murder, Rape, Total robbery and Total Aggravated Assaults; "Property" is the sum of Burglary, Larceny, and Motor Vehicle Theft." If "NIBRS Reporting Agency?" is "Y", then more detailed crime and incident data is available from this agency.

Belmont

Months Reporting	Violent	Murder	Rape	Robbery Total	% W/Gun	% Gun	Aggrav. Assault Total	% W/Gun	% Gun	Property	Burglary	Larceny	MVTheft
2002	12	0	0	2	0	0.00	20	1	5.00	183	54	114	15
2003	12	0	1	4	1	25.00	28	4	14.29	163	53	104	6
2004	12	1	1	12	4	33.33	14	1	7.14	198	66	123	9
2005	12	0	5	6	2	33.33	21	11	52.38	221	69	141	11
2006	12	0	2	2	1	50.00	11	0	0.00	196	62	118	16

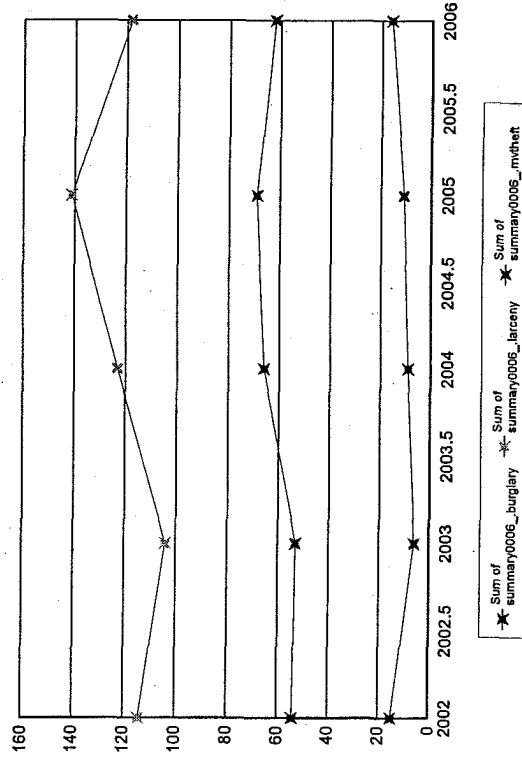
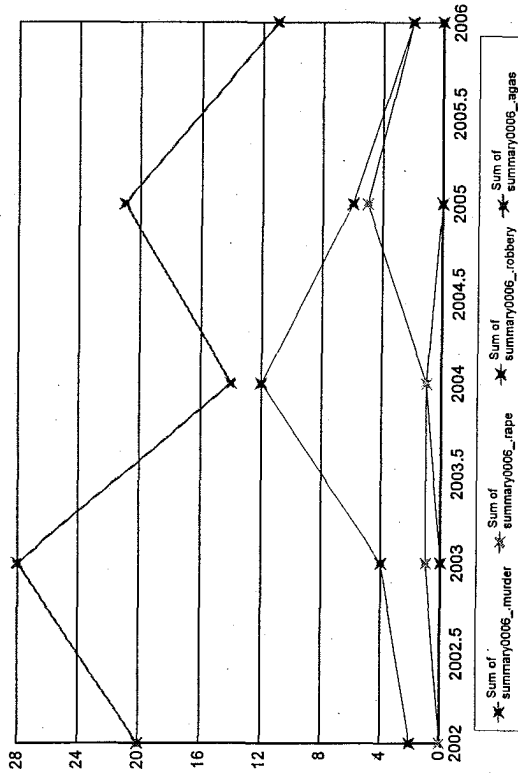

Notes on data: "Months Reporting" indicate the number of months of data received from this agency; "Violent" is the sum of the number of Murder, Rape, Total robbery and Total Aggravated Assaults; "Property" is the sum of Burglary, Larceny, and Motor Vehicle Theft." If "NIBRS Reporting Agency?" is "Y", then more detailed crime and incident data is available from this agency.

Berkley

Months Reporting	Violent	Murder	Rape	Robbery Total	% W/Gun	% Gun	Aggrav. Assault Total	% W/Gun	% Gun	Property Burglary	Larceny	MV Theft
2003	11	0	1	0	0	0.00	6	0	0.00	72	45	6
2004	12	0	1	1	1	1100.00	9	0	0.00	83	27	14
2005	12	0	0	0	0	0.00	6	0	0.00	40	28	4
2006	12	0	0	0	0	0.00	9	2	22.22	45	23	7

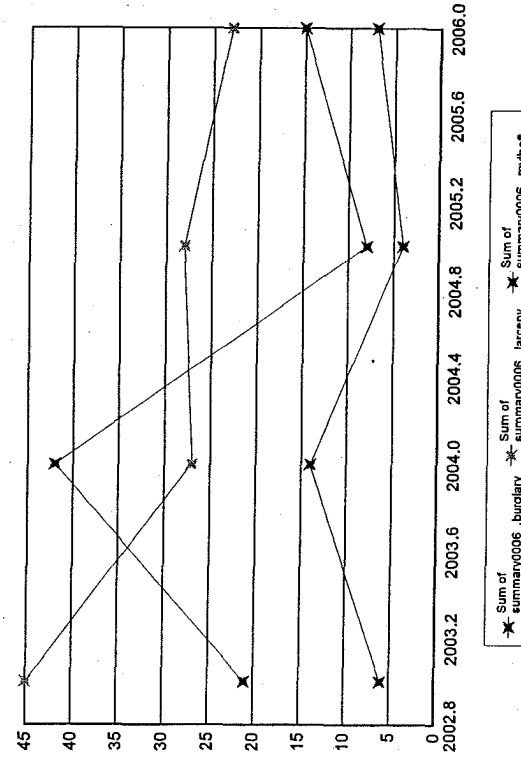
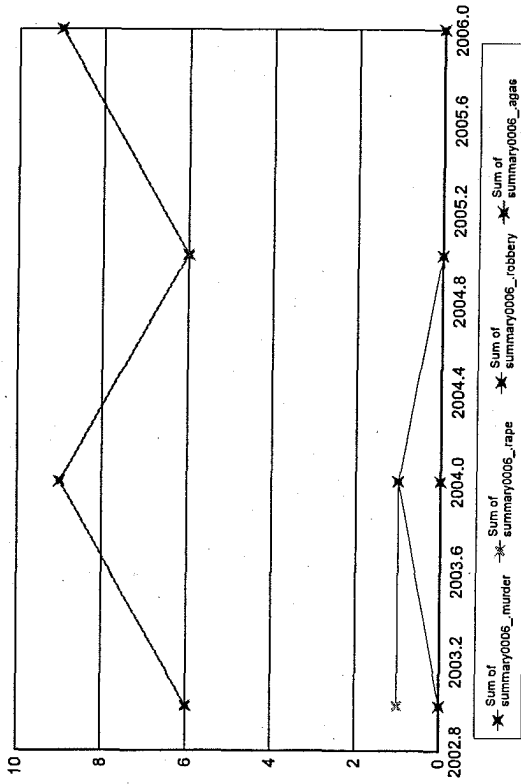

Notes on data: "Months Reporting" indicate the number of months of data received from this agency; "Violent" is the sum of the number of Murder, Rape, Total robbery and Total Aggravated Assaults; "Property" is the sum of Burglary, Larceny, and Motor Vehicle Theft. If "NIBRS Reporting Agency?" is "Y", then more detailed crime and incident data is available from this agency.

Berlin

Months Reporting	Violent	Murder	Rape	Robbery Total	% W/Gun	Aggrav. Assault Total	% W/Gun	Gun	% Gun	Property	Burglary	Larceny	MVTheft
2002	12	2	0	1	0	1	0	0	0.00	39	3	34	2
2003	12	1	0	1	1100.00	0	0	0	0.00	27	2	25	0
2004	12	0	0	0	0	0	0	0	0.00	26	3	22	1
2005	11	0	0	0	0	0	0	0	0.00	31	1	26	4
2006	11	3	0	3	1	0	0	0	0.00	26	0	24	2

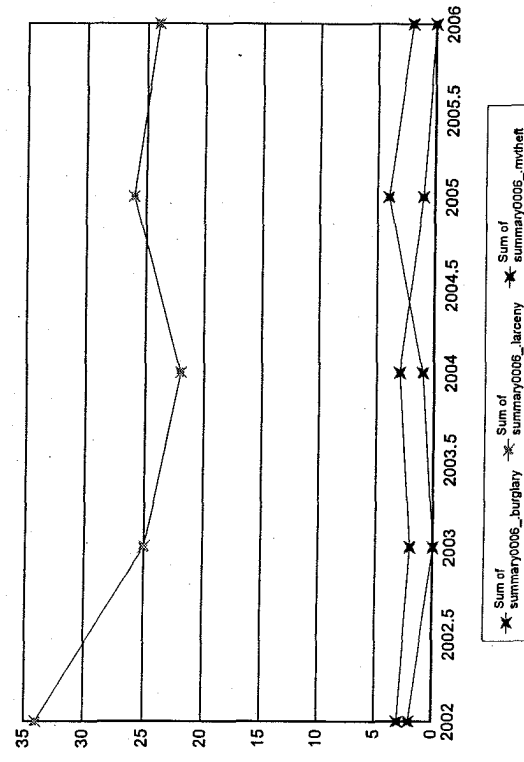
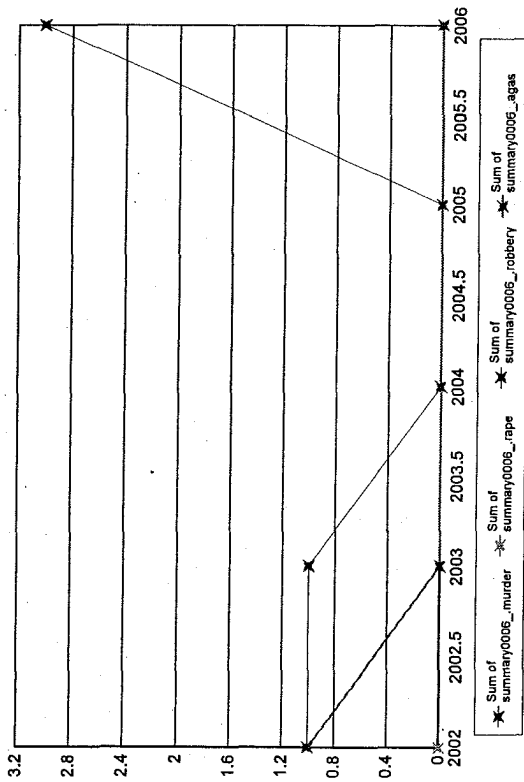

Notes on data: "Months Reporting" indicate the number of months of data received from this agency; "Violent" is the sum of the number of Murder, Rape, Total Robbery and Total Aggravated Assaults; "Property" is the sum of Burglary, Larceny, and Motor Vehicle Theft. If "NIBRS Reporting Agency?" is "Y", then more detailed crime and incident data is available from this agency.

Bernardston

Months Reporting	Violent	Murder	Rape	Robbery Total	% W/Gun	Aggrav. Assault Total	% W/Gun	Property	Burglary	Larceny	MVTheft
2002	2	0	0	0	0.00	0	0.00	2	1	1	0
2003	12	0	0	4	0.00	2	0.00	42	6	34	2
2004	11	0	0	1	1100.00	1	0.00	39	30	8	1
2005	1	0	0	0	0.00	0	0.00	0	0	0	0

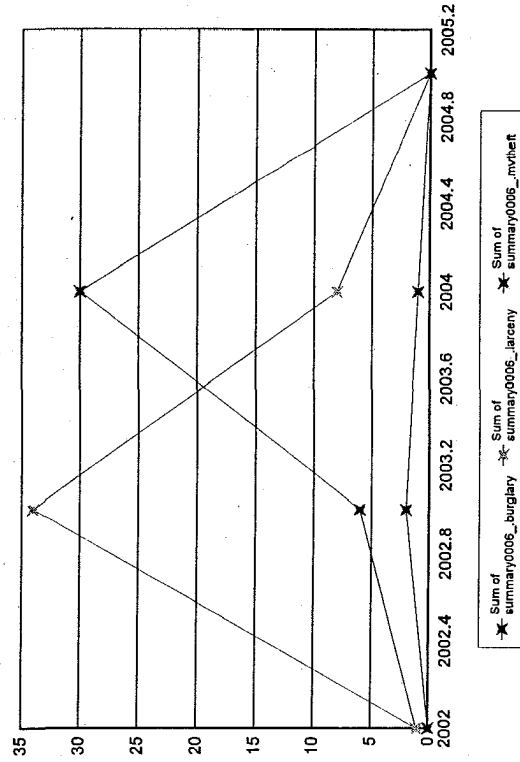
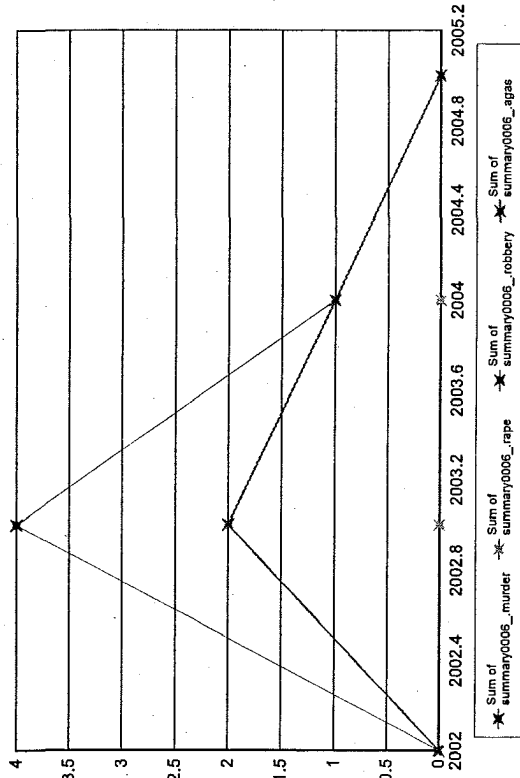

Notes on data: "Months Reporting" indicate the number of months of data received from this agency; "Violent" is the sum of the number of Murder, Rape, Total robbery and Total Aggravated Assaults; "Property" is the sum of Burglary, Larceny, and Motor Vehicle Theft." If "NIBRS Reporting Agency?" is "Y", then more detailed crime and incident data is available from this agency.

Beverly

Months Reporting	Violent	Murder	Rape	Robbery		Aggrav. Assault		Property	Burglary	Larceny	MVTheft
				Total	% W/Gun	Total	% W/Gun				
2002	12	0	8	15	3	90	1	741	140	554	47
2003	12	0	6	5	0	76	3	573	98	443	32
2004	12	0	7	12	3	44	4	626	126	471	29
2005	12	0	8	17	4	68	8	636	146	445	45
2006	12	0	13	19	2	80	6	664	99	533	32

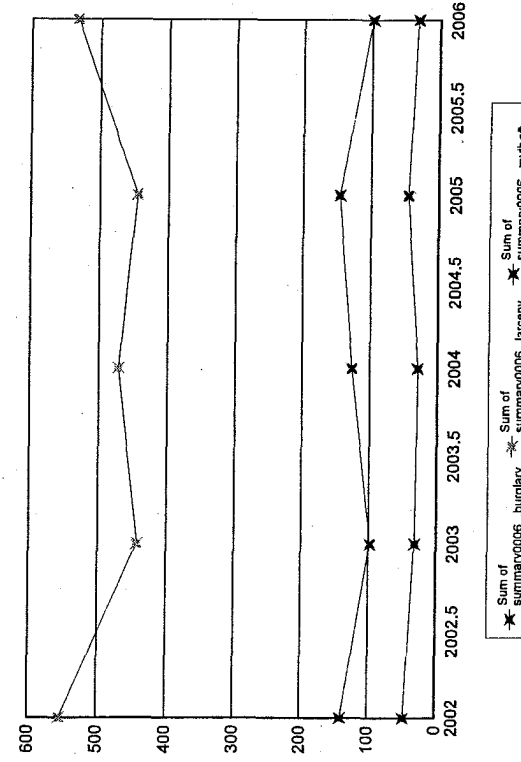
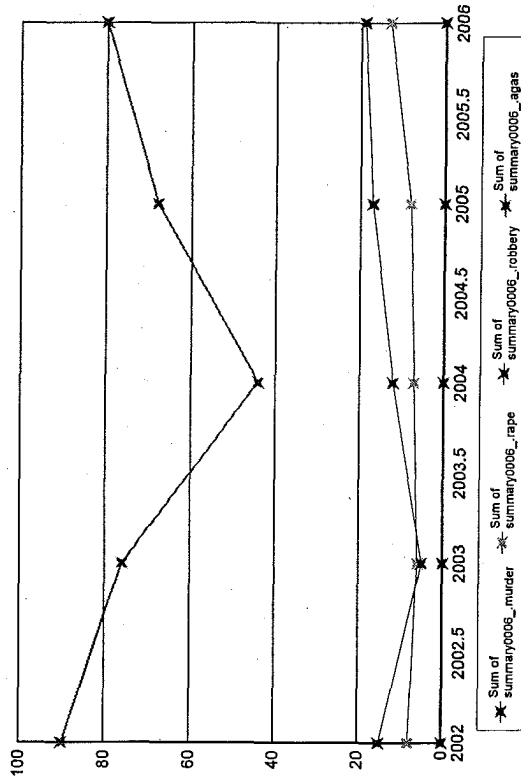

Notes on data: "Months Reporting" indicate the number of months of data received from this agency. "Violent" is the sum of the number of Murder, Rape, Total Robbery and Total Aggravated Assaults; "Property" is the sum of Burglary, Larceny, and Motor Vehicle Theft." If "NIBRS Reporting Agency?" is "Y", then more detailed crime and incident data is available from this agency.

BillERICA

Months Reporting	Violent	Murder	Rape	Robbery Total	% W/Gun	% Gun	Aggrav. Assault Total	% W/Gun	% Gun	Property Burglary	Larceny	MVTheft
2002	12	21	2	3	1	33.33	16	0	0.00	504	411	47
2003	12	31	4	6	2	33.33	21	4	19.05	427	338	27
2004	12	37	1	9	5	55.56	26	0	0.00	471	354	37
2005	12	38	0	4	0	0.00	34	5	14.71	437	349	33
2006	12	32	2	4	2	50.00	26	2	7.69	636	502	47

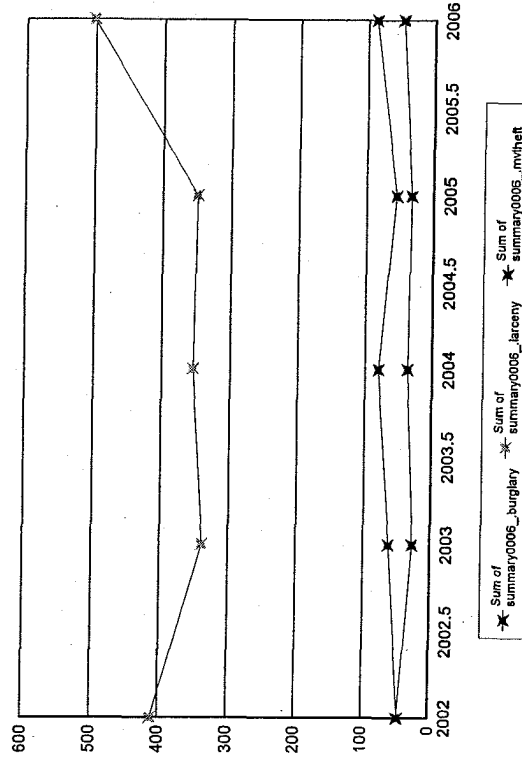
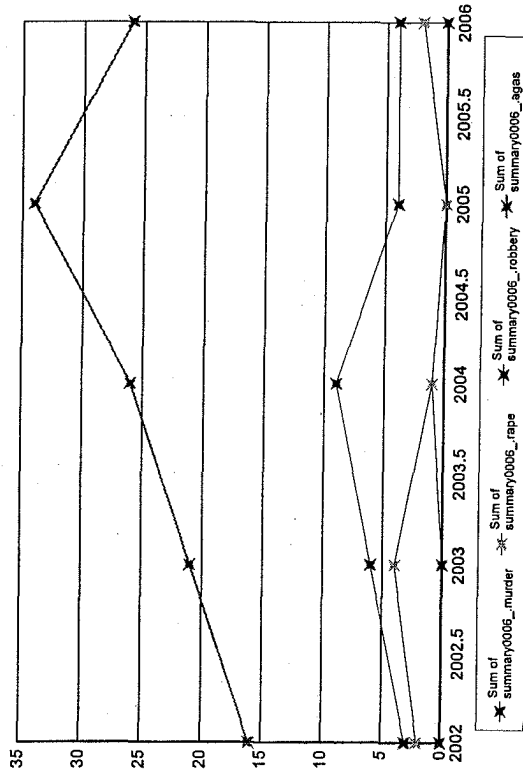

Notes on data: "Months Reporting" indicate the number of months of data received from this agency; "Violent" is the sum of the number of Murder, Rape, Total robbery and Total Aggravated Assaults; "Property" is the sum of Burglary, Larceny, and Motor Vehicle Theft. If "NIBRS Reporting Agency?" is "Y", then more detailed crime and incident data is available from this agency.

Blackstone

Months Reporting	Violent	Murder	Rape	Robbery Total	% W/Gun	% Gun	Aggrav. Assault Total	% W/Gun	% Gun	Property	Burglary	Larceny	MVTheft
2002	12	0	4	3	0	0.00	26	0	0.00	134	33	86	15
2003	12	0	1	2	0	0.00	15	4	26.67	141	24	109	8
2004	12	0	0	2	2	2100.00	11	4	36.36	129	38	83	8
2005	12	0	2	1	0	0.00	18	1	5.56	166	69	85	12
2006	12	0	3	2	0	0.00	21	0	0.00	136	31	98	7

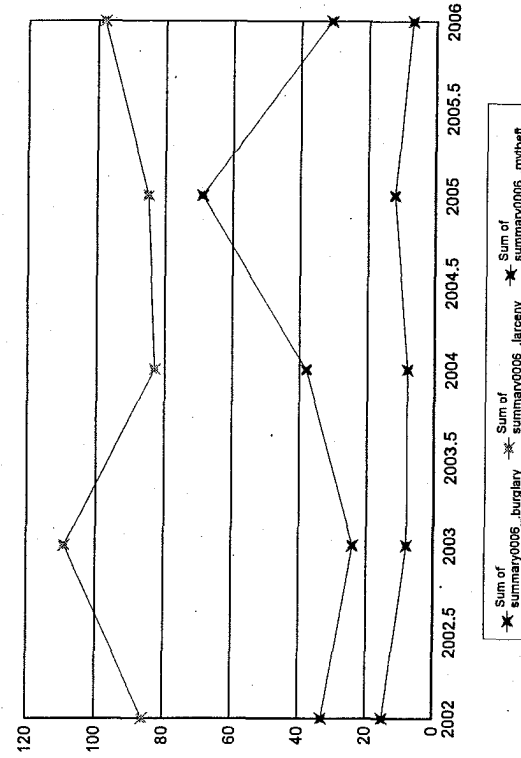
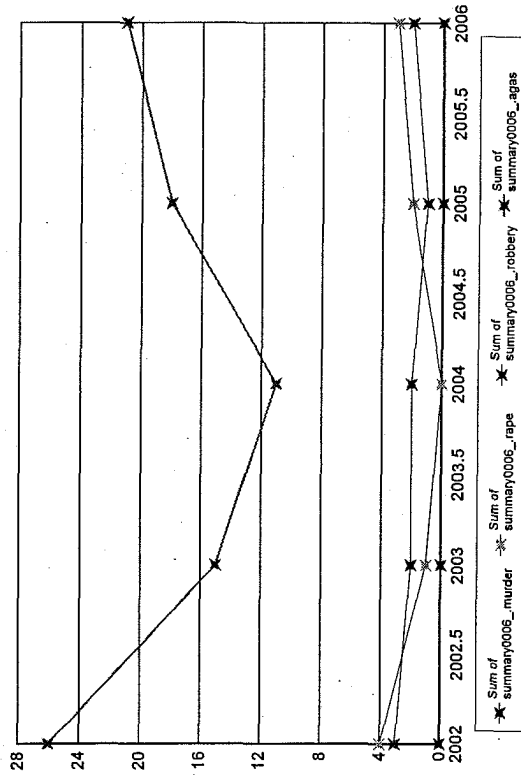

Notes on data: "Months Reporting" indicate the number of months of data received from this agency; "Violent" is the sum of the number of Murder, Rape, Total Robbery and Total Aggravated Assaults; "Property" is the sum of Burglary, Larceny, and Motor Vehicle Theft." If "NIBRS Reporting Agency?" is "Y", then more detailed crime and incident data is available from this agency.

Bolton

Months Reporting	Violent	Murder	Rape	Robbery Total	% W/Gun	% Gun	Aggrav. Assault Total	% W/Gun	Gun	Property Burglary	Larceny	MVTheft
2002	12	6	0	1	0	0.00	5	0	0.00	57	34	1
2003	12	5	0	1	0	0.00	4	0	0.00	56	28	3
2004	11	4	0	0	0	0.00	4	0	0.00	51	35	3
2005	12	2	0	0	0	0.00	2	0	0.00	43	27	4
2006	12	5	0	1	0	0.00	4	0	0.00	42	29	1

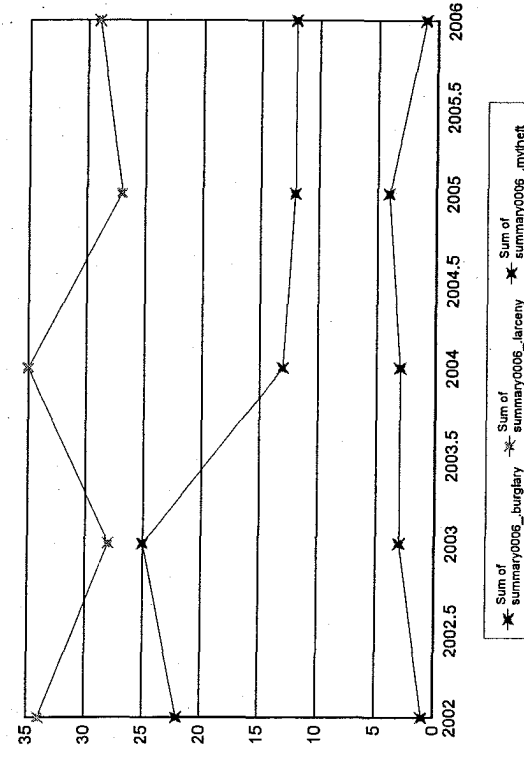
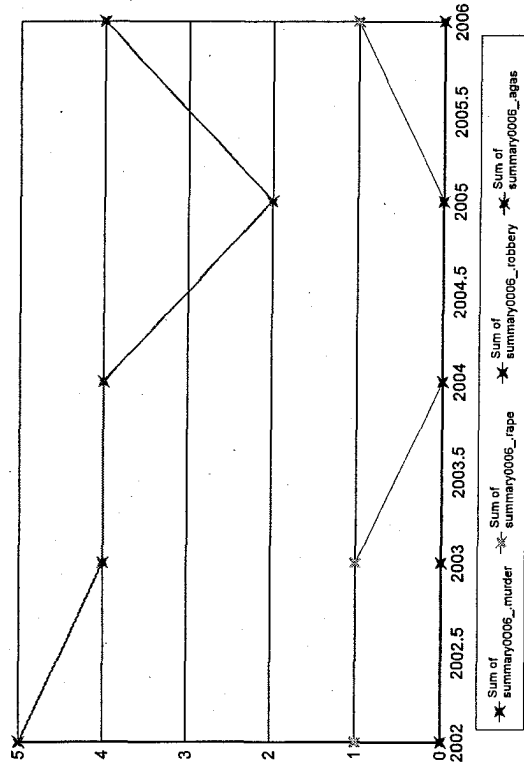

Notes on data: "Months Reporting" indicate the number of months of data received from this agency. "Violent" is the sum of the number of Murder, Rape, Total robbery and Total Aggravated Assaults; "Property" is the sum of Burglary, Larceny, and Motor Vehicle Theft. If "NIBRS Reporting Agency?" is "Y", then more detailed crime and incident data is available from this agency.

Boston

Months Reporting	Violent	Murder	Rape	Robbery Total	% W/Gun	% Gun	Aggrav. Assault Total	% W/Gun	% Gun	Property	Burglary	Larceny	MVTheft
2002	12	60	369	2,533	705	27.83	3,994	412	10.32	28,750	3,830	17,824	7,096
2003	12	39	262	2,759	759	27.51	4,113	428	10.41	27,876	4,344	17,069	6,463
2004	12	61	269	2,428	641	26.40	4,159	465	11.18	27,616	4,545	17,526	5,545
2005	12	73	268	2,649	654	24.69	4,489	627	13.97	25,205	4,531	15,957	4,717
2006	12	75	275	2,698	690	25.57	4,485	645	14.38	25,093	4,121	16,897	4,075

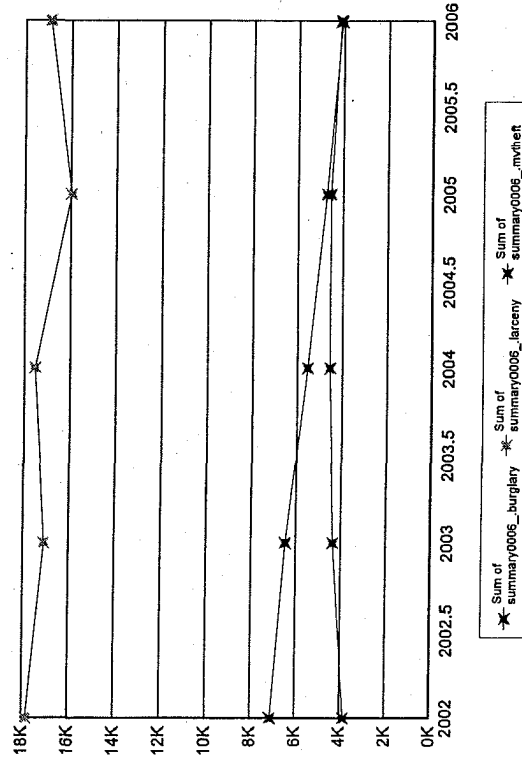
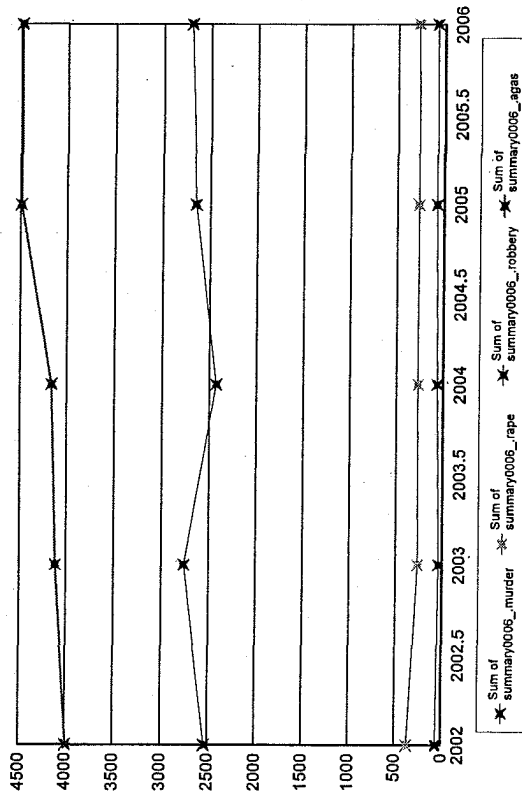

Notes on data: "Months Reporting" indicate the number of months of data received from this agency; "Violent" is the sum of the number of Murder, Rape, Total Robbery and Total Aggravated Assaults; "Property" is the sum of Burglary, Larceny, and Motor Vehicle Theft." If "NIBRS Reporting Agency?" is "Y", then more detailed crime and incident data is available from this agency.

Bourne

Months Reporting	Violent	Murder	Rape	Robbery Total	% W/Gun	Aggrav. Assault Total	% W/Gun	Gun	Property	Burglary	Larceny	MVTheft
2002	12	223	1	5	8	3	37.50	6	594	235	322	37
2003	12	216	0	8	3	0	0.00	8	683	313	324	46
2004	12	110	1	3	6	0	0.00	2	669	285	351	33
2005	12	129	0	7	8	2	25.00	3	649	257	351	41
2006	12	95	1	1	5	0	0.00	3	691	258	391	42

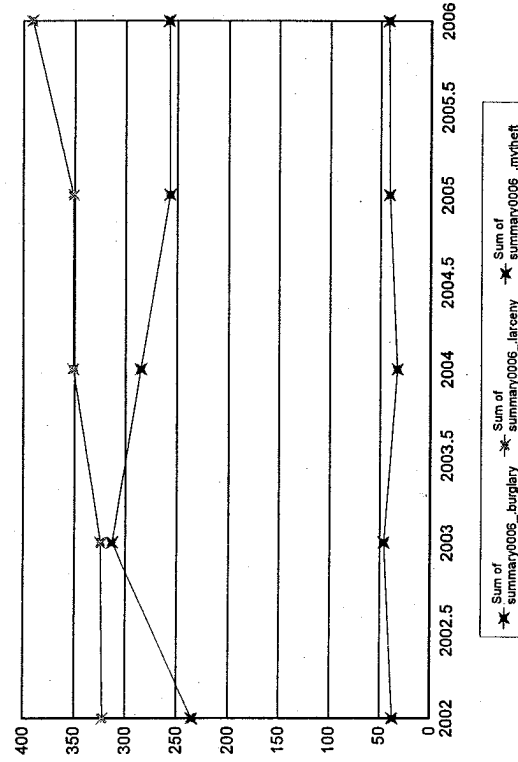
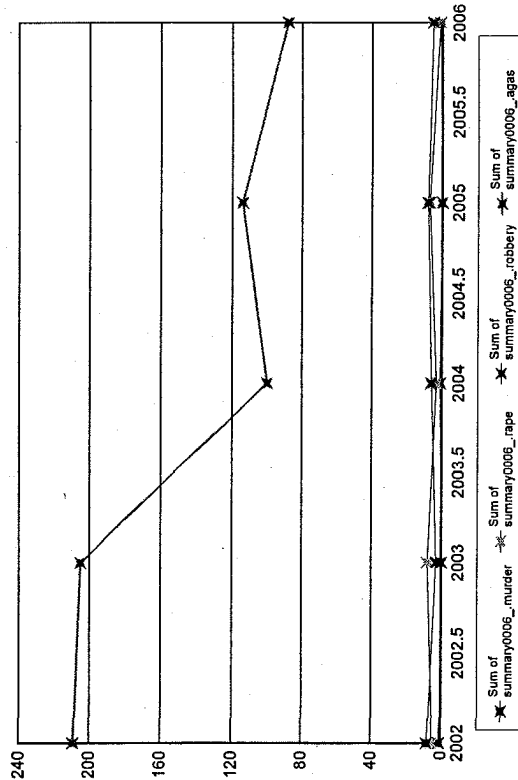

Notes on data: "Months Reporting" indicate the number of months of data received from this agency; "Violent" is the sum of the number of Murder, Rape, Total Robbery and Total Aggravated Assaults; "Property" is the sum of Burglary, Larceny, and Motor Vehicle Theft. If "NIBRS Reporting Agency?" is "Y", then more detailed crime and incident data is available from this agency.

Boxboro

Months Reporting	Violent	Murder	Rape	Robbery Total	% W/Gun	Aggrav. Assault Total	% W/Gun	Gun	Property	Burglary	Larceny	MVTheft
2002	12	0	1	2	0	13	2	15.38	49	8	31	10
2003	12	0	0	0	0	9	0	0.00	47	6	41	0
2004	12	0	1	0	0	10	0	0.00	46	11	35	0
2005	11	0	0	2	0	11	0	0.00	35	10	24	1
2006	12	0	1	0	0	5	0	0.00	31	2	28	1

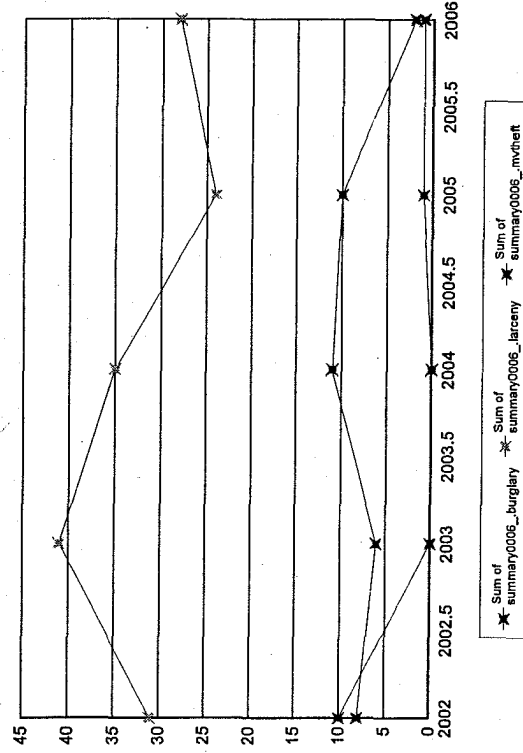
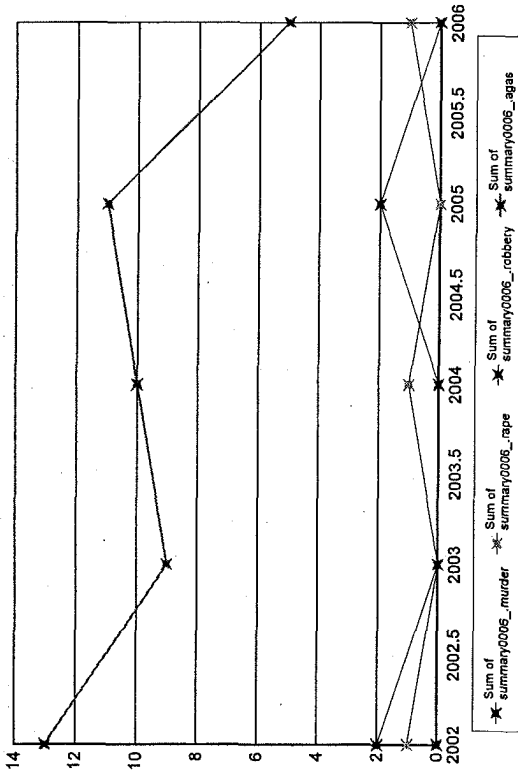

Notes on data: "Months Reporting" indicate the number of months of data received from this agency; "Violent" is the sum of the number of Murder, Rape, Total robbery and Total Aggravated Assaults; "Property" is the sum of Burglary, Larceny, and Motor Vehicle Theft. If "NIBRS Reporting Agency?" is "Y", then more detailed crime and incident data is available from this agency.

Boxford

Months Reporting	Violent	Murder	Rape	Robbery Total	% W/Gun	% Gun	Aggrav. Assault Total	% W/Gun	% Gun	Property	Burglary	Larceny	MVTheft
2002	12	0	0	0	0	0.00	1	0	0.00	38	2	36	0
2003	12	0	2	0	0	0.00	1	0	0.00	44	8	34	2
2004	11	0	0	0	0	0.00	0	0	0.00	59	18	41	0
2005	8	0	0	0	0	0.00	0	0	0.00	24	7	16	1
2006	2	0	0	0	0	0.00	0	0	0.00	4	0	4	0

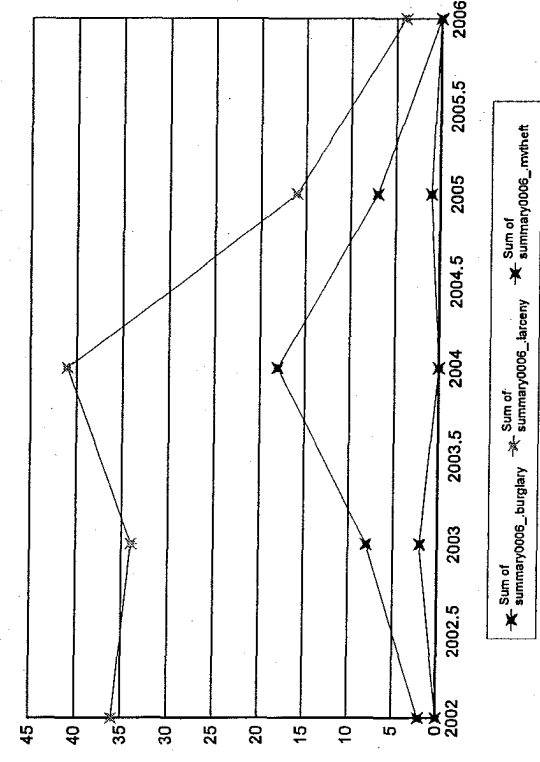
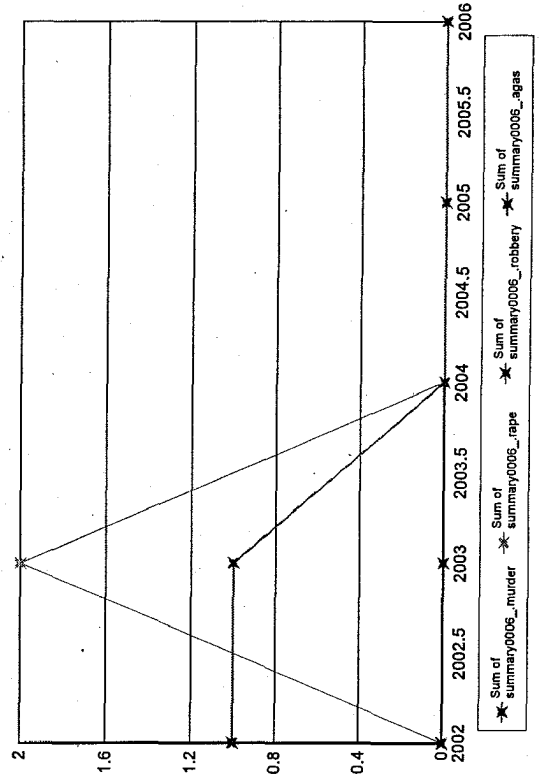

Notes on data: "Months Reporting" indicate the number of months of data received from this agency; "Violent" is the sum of the number of Murder, Rape, Total robbery and Total Aggravated Assaults; "Property" is the sum of Burglary, Larceny, and Motor Vehicle Theft." If "NIBRS Reporting Agency?" is "Y", then more detailed crime and incident data is available from this agency.

Boylston

Months Reporting	Violent	Murder	Rape	Robbery Total	% W/Gun	Aggrav. Assault Total	% W/Gun	Gun	Property	Burglary	Larceny	MVTheft
2002	12	0	0	0	0.00	0	0.00	0	34	11	23	0
2003	12	2	0	0	0.00	2	50.00	1	62	13	48	1
2004	11	2	0	0	0.00	2	0.00	0	91	8	80	3
2005	12	3	0	0	0.00	3	0.00	0	46	7	36	3
2006	11	1	0	0	0.00	1	0.00	0	38	9	29	0

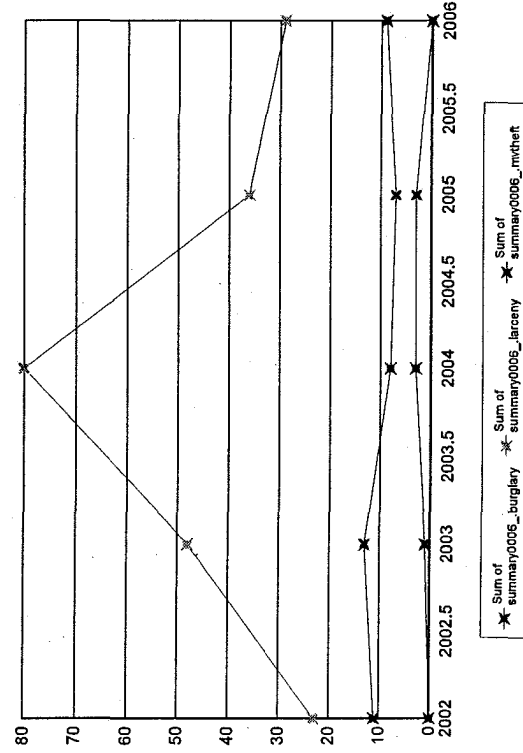
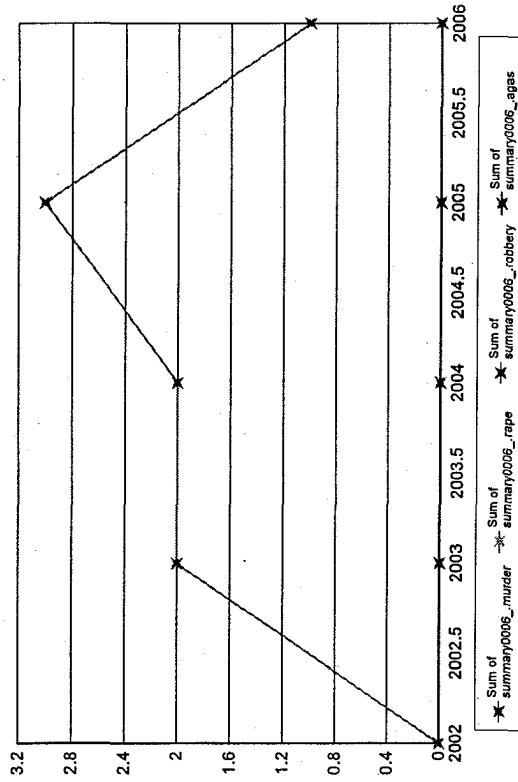

Notes on data: "Months Reporting" indicate the number of months of data received from this agency; "Violent" is the sum of the number of Murder, Rape, Total Robbery and Total Aggravated Assaults; "Property" is the sum of Burglary, Larceny, and Motor Vehicle Theft. If "NIBRS Reporting Agency?" is "Y", then more detailed crime and incident data is available from this agency.

Braintree

Months Reporting	Violent	Murder	Rape	Robbery Total	% W/Gun	% Gun	Aggrav. Assault Total	% W/Gun	% Gun	Property	Burglary	Larceny	MVTheft
2002	12	110	0	21	8	38.10	87	1	1.15	1,179	100	951	128
2003	12	83	0	6	0	0.00	71	1	1.41	1,067	122	843	102
2004	12	54	0	3	0	0.00	50	0	0.00	1,056	135	841	80
2005	12	93	0	10	2	20.00	77	4	5.19	1,024	112	813	99
2006	12	99	1	35	8	22.86	62	7	11.29	1,069	117	849	103

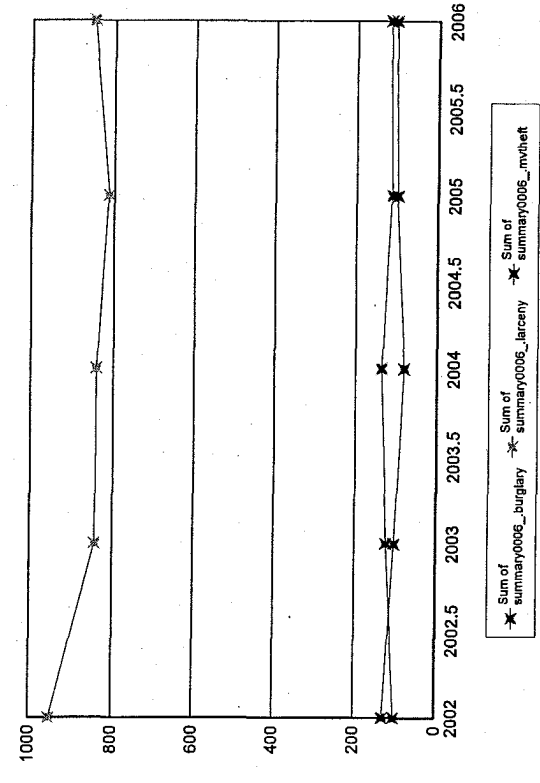
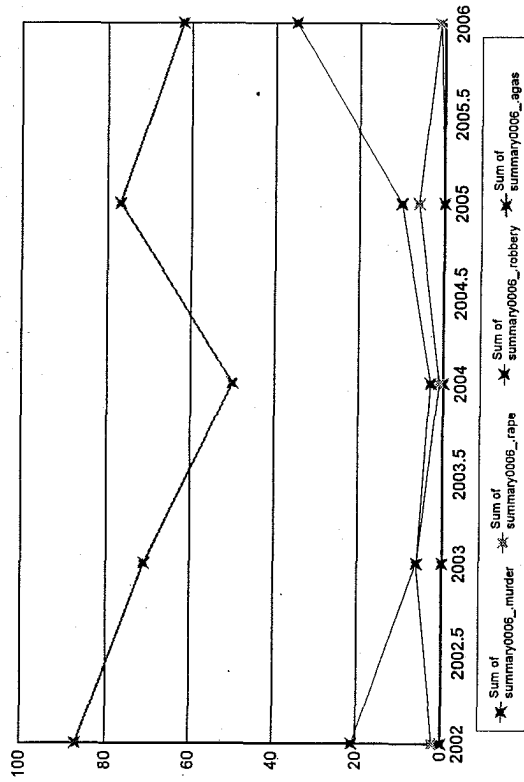

Notes on data: "Months Reporting" indicate the number of months of data received from this agency; "Violent" is the sum of the number of Murder, Rape, Total robbery and Total Aggravated Assaults; "Property" is the sum of Burglary, Larceny, and Motor Vehicle Theft. "If "NIBRS Reporting Agency?" is "Y", then more detailed crime and incident data is available from this agency.

Brewster

Months Reporting	Violent	Murder	Rape	Robbery Total	% W/Gun	% Gun	Aggrav. Assault Total	% W/Gun	Gun	Property Burglary	Larceny	MVTheft
2002	12	5	0	0	0	0.00	5	0	0.00	106	83	3
2003	12	4	0	0	0	0.00	4	0	0.00	108	68	5
2004	12	8	0	2	0	0.00	6	0	0.00	117	83	1
2005	10	10	1	0	0	0.00	9	0	0.00	108	75	1
2006	12	6	2	1	1100.00	0.00	3	0	0.00	183	129	1

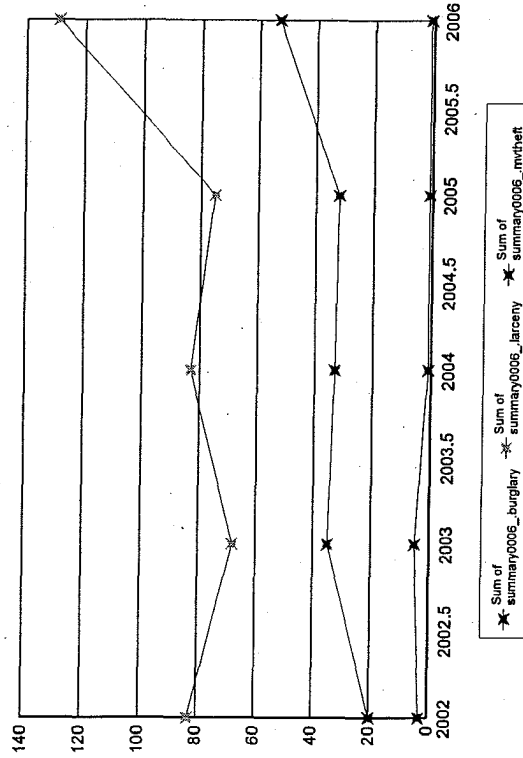
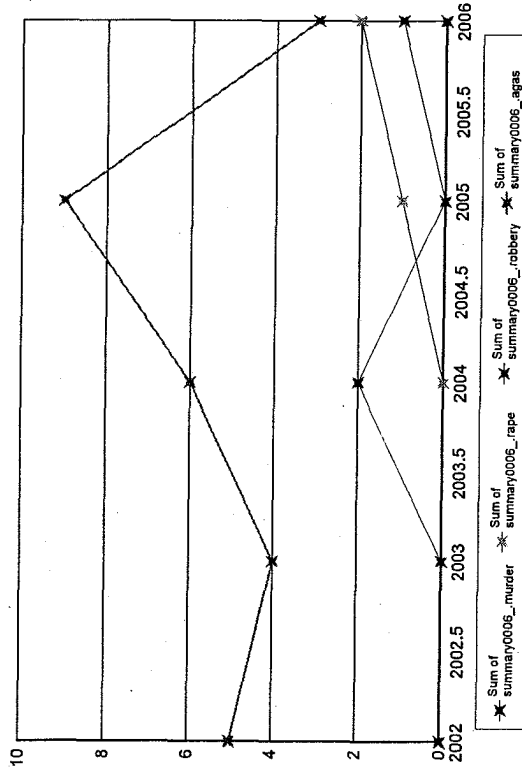

Notes on data: "Months Reporting" indicate the number of months of data received from this agency; "Violent" is the sum of the number of Murder, Rape, Total robbery and Total Aggravated Assaults; "Property" is the sum of Burglary, Larceny, and Motor Vehicle Theft." If "NIBRS Reporting Agency?" is "Y", then more detailed crime and incident data is available from this agency.

Bridgewater

Months Reporting	Violent	Murder	Rape	Robbery Total	% W/Gun	% Gun	Aggrav. Assault Total	% W/Gun	% Gun	Property Burglary	Larceny	MVTheft
2002	3	1	0	0	0	0.00	1	0	0.00	66	51	4
2003	12	26	6	2	0	0.00	18	2	11.11	294	190	31
2004	12	24	2	3	1	33.33	19	1	5.26	278	189	35
2005	12	24	3	3	1	33.33	18	0	0.00	284	196	22
2006	12	15	0	3	2	66.67	12	3	25.00	249	138	13

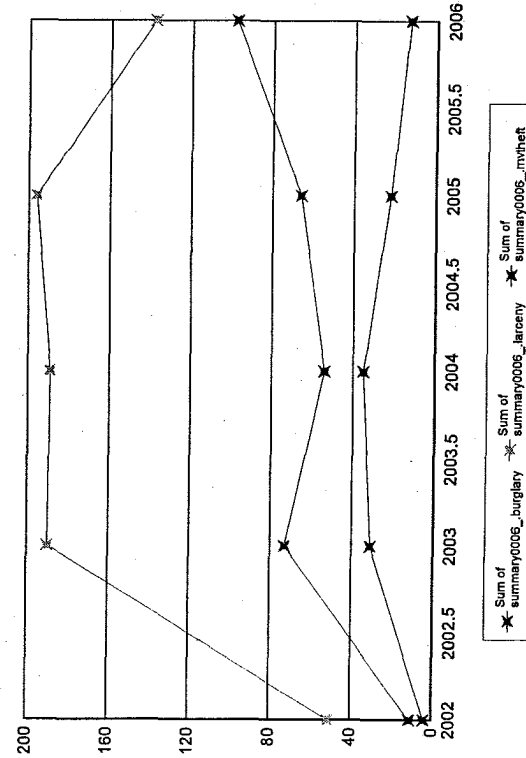
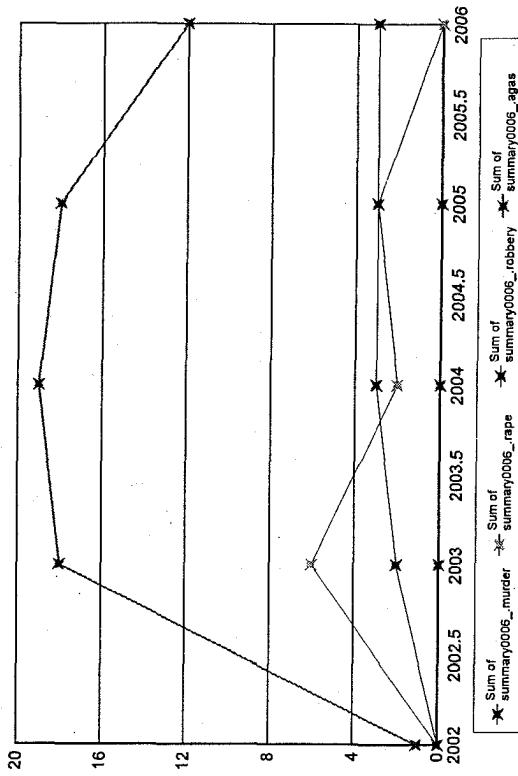

Notes on data: "Months Reporting" indicate the number of months of data received from this agency; "Violent" is the sum of the number of Murder, Rape, Total robbery and Total Aggravated Assaults; "Property" is the sum of Burglary, Larceny, and Motor Vehicle Theft." If "NIBRS Reporting Agency?" is "Y", then more detailed crime and incident data is available from this agency.

Brimfield

Months Reporting	Violent	Murder	Rape	Robbery Total	% W/Gun	Aggrav. Assault Total	% W/Gun	Gun	Property	Burglary	Larceny	MVTheft
2002	7	0	0	0	0.00	11	1	9.09	20	2	14	4
2003	6	0	0	0	0.00	9	0	0.00	17	2	14	1
2004	8	0	0	0	0.00	2	0	0.00	21	1	20	0
2005	8	0	0	0	0.00	0	0	0.00	17	0	15	2
2006	8	4	0	0	0.00	4	0	0.00	12	4	7	1

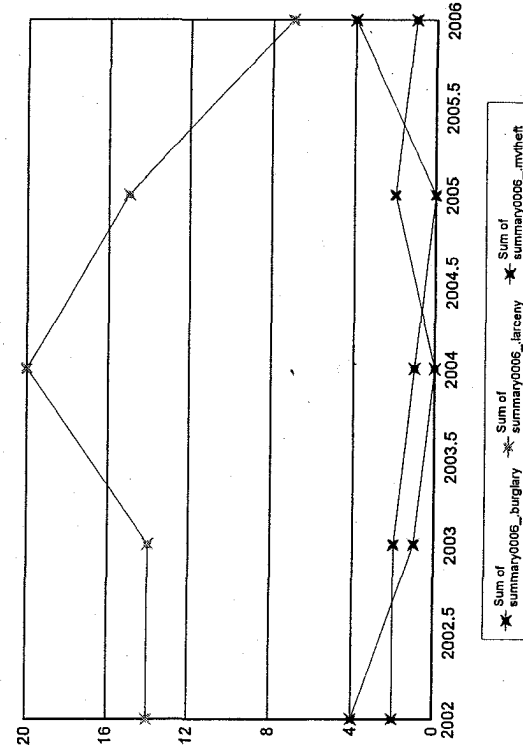
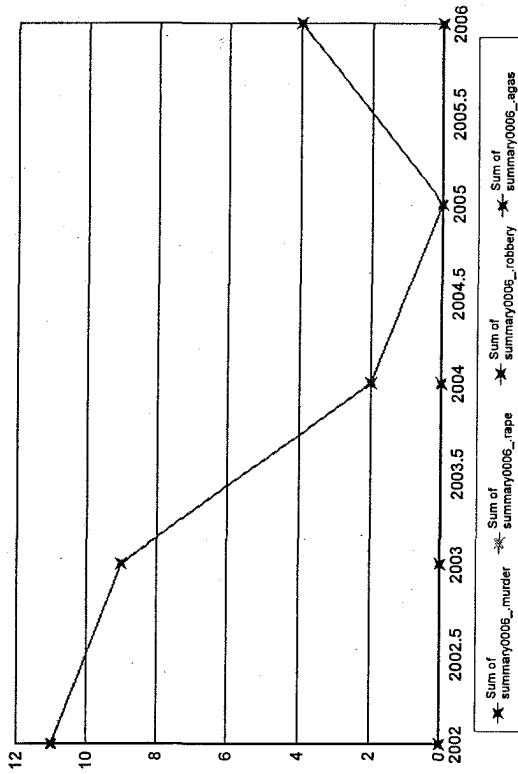

Notes on data: "Months Reporting" indicate the number of months of data received from this agency; "Violent" is the sum of the number of Murder, Rape, Total robbery and Total Aggravated Assaults; "Property" is the sum of Burglary, Larceny, and Motor Vehicle Theft." If "NIBRS Reporting Agency?" is "Y", then more detailed crime and incident data is available from this agency.

Brockton

Months Reporting	Violent	Murder	Rape	Robbery Total	% W/Gun	Aggrav. Assault Total	% W/Gun	Property Burglary	Larceny	MVTheft
2002	12	9	45	251	73	768	105	4,111	2,265	1,165
2003	12	10	45	227	70	871	124	4,105	2,355	1,085
2004	12	6	53	227	59	878	91	3,926	2,308	946
2005	12	10	47	212	52	892	105	3,720	2,293	739
2006	12	8	44	267	87	1,081	177	3,540	2,193	670

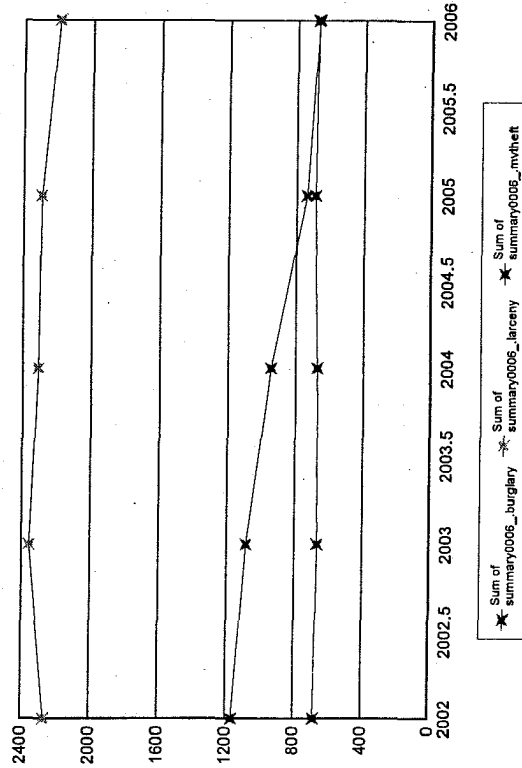
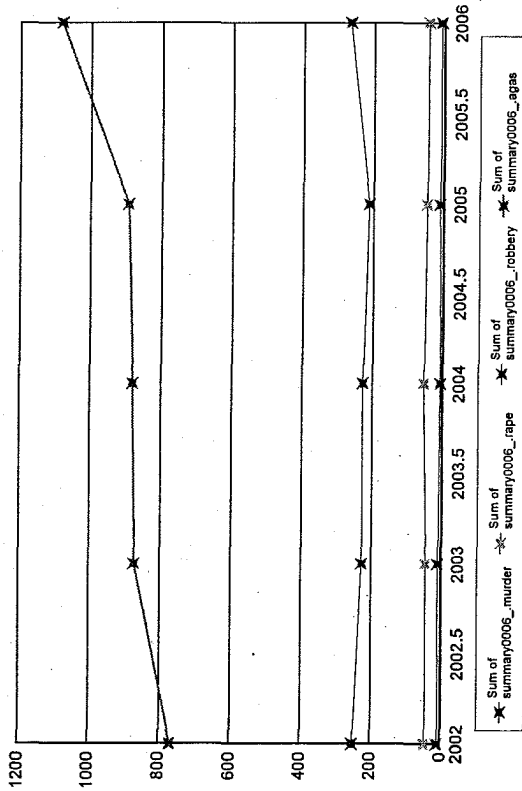

Notes on data: "Months Reporting" indicate the number of months of data received from this agency; "Violent" is the sum of the number of Murder, Rape, Total Robbery and Total Aggravated Assaults; "Property" is the sum of Burglary, Larceny, and Motor Vehicle Theft. " If "NIBRS Reporting Agency?" is "Y", then more detailed crime and incident data is available from this agency.

Brookline

Months Reporting	Violent	Murder	Rape	Robbery Total	% W/Gun	% Gun	Aggrav. Assault Total	% W/Gun	% Gun	Property	Burglary	Larceny	MVTheft
2002	12	180	1	9	54	28	116	6	5.17	1,089	213	772	104
2003	12	174	1	4	52	25	117	2	1.71	901	200	593	108
2004	12	217	0	12	46	15	159	0	0.00	1,047	215	741	91
2005	12	238	0	7	59	16	172	4	2.33	1,013	219	749	45
2006	12	173	1	7	47	13	118	1	0.85	1,050	218	778	54

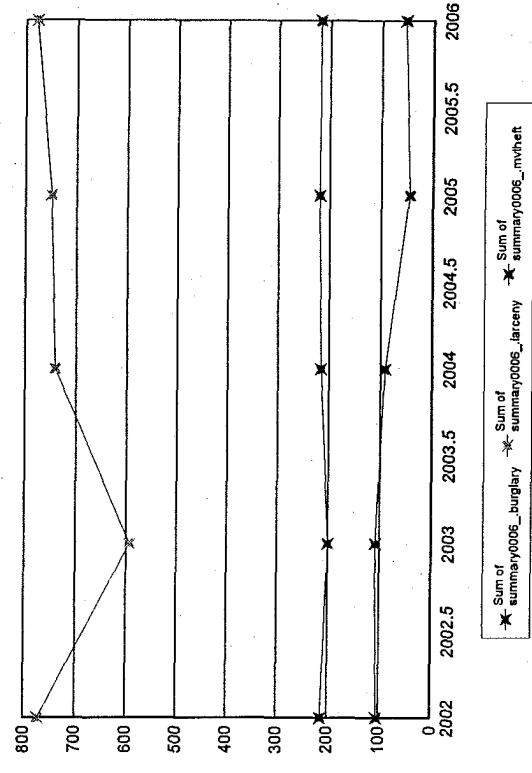
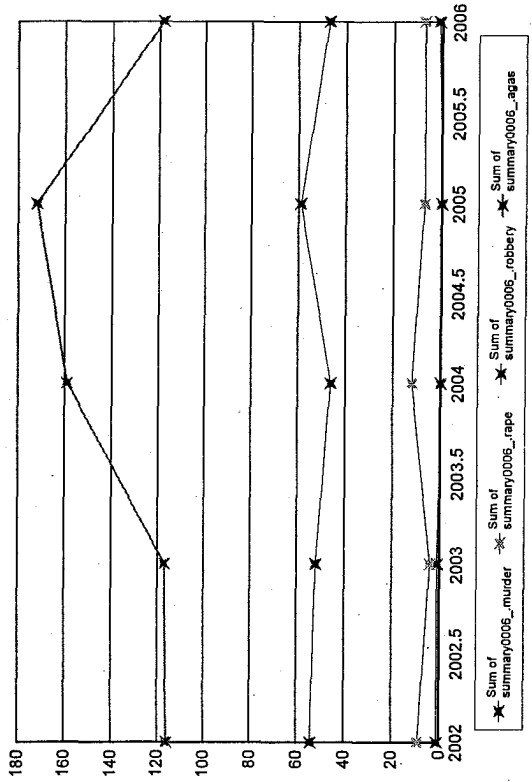

Notes on data: "Months Reporting" indicate the number of months of data received from this agency; "Violent" is the sum of the number of Murder, Rape, Total robbery and Total Aggravated Assaults; "Property" is the sum of Burglary, Larceny, and Motor Vehicle Theft. " if "NIBRS Reporting Agency?" is "Y", then more detailed crime and incident data is available from this agency.

Buckland

Months Reporting	Violent	Murder	Rape	Robbery Total	% W/Gun	Aggrav. Assault Total	% W/Gun	Gun	Property	Burglary	Larceny	MVTheft
2002	12	1	0	0	0	1	0	0.00	7	3	4	0
2003	12	2	0	1	0	1	0	0.00	11	8	3	0
2004	12	3	0	0	0	3	0	0.00	18	6	12	0
2005	12	1	0	0	0	1	0	0.00	21	9	12	0
2006	12	3	0	0	0	3	0	0.00	12	3	8	1

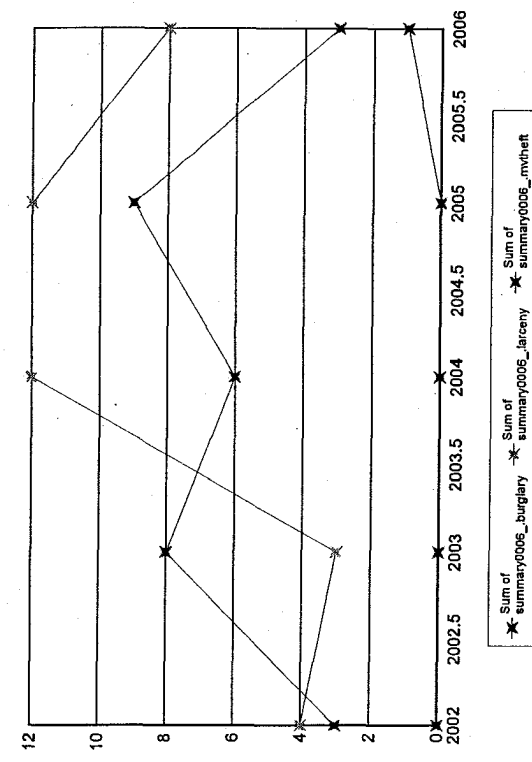
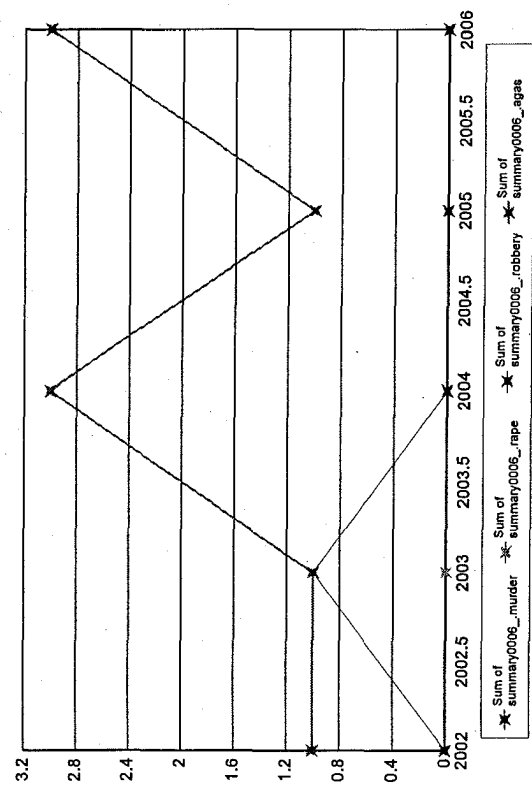

Notes on data: "Months Reporting" indicate the number of months of data received from this agency; "Violent" is the sum of the number of Murder, Rape, Total robbery and Total Aggravated Assaults; "Property" is the sum of Burglary, Larceny, and Motor Vehicle Theft. " if "NIBRS Reporting Agency?" is "Y", then more detailed crime and incident data is available from this agency.

Burlington

Months Reporting	Violent	Murder	Rape	Robbery Total	% W/Gun	% Gun	Aggrav. Assault Total	% W/Gun	% Gun	Property	Burglary	Larceny	MVTheft
2002	12	0	0	10	1	10.00	11	0	0.00	900	53	789	58
2003	12	0	0	8	1	12.50	24	4	16.67	722	83	611	28
2004	12	0	0	15	5	33.33	13	1	7.69	650	80	542	28
2005	12	0	0	10	2	20.00	35	4	11.43	719	125	551	43
2006	12	0	0	12	0	0.00	18	0	0.00	701	164	509	28

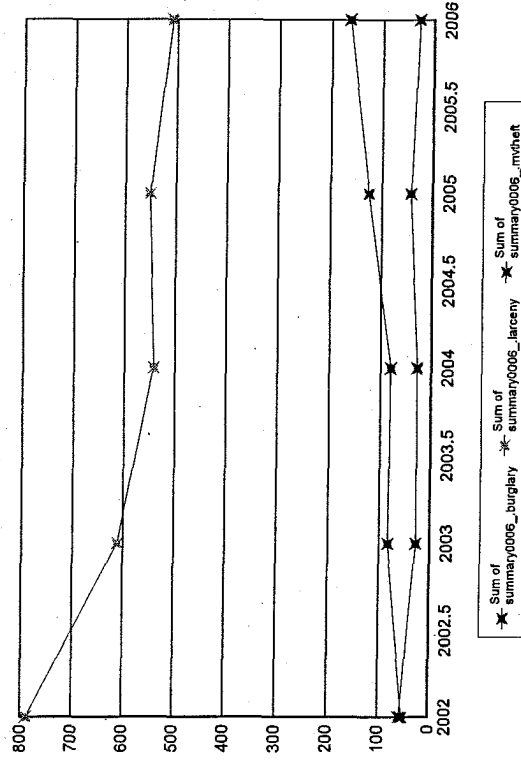
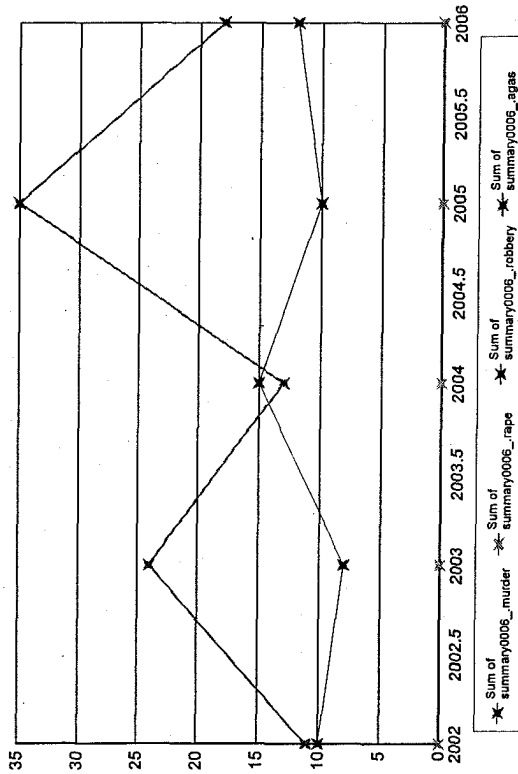

Notes on data: "Months Reporting" indicate the number of months of data received from this agency; "Violent" is the sum of the number of Murder, Rape, Total robbery and Total Aggravated Assaults; "Property" is the sum of Burglary, Larceny, and Motor Vehicle Theft." If "NIBRS Reporting Agency?" is "Y", then more detailed crime and incident data is available from this agency.

Bentley College

Months Reporting	Violent	Murder	Rape	Robbery Total	% W/Gun	Aggrav. Assault Total	% W/Gun	Property	Burglary	Larceny	MVTheft
2003	12	15	0	3	1	11	0	128	6	121	1
2004	12	10	0	2	0	8	0	104	20	81	3
2005	12	11	0	3	0	8	0	113	25	86	2
2006	12	10	0	2	2	6	1	75	17	56	2

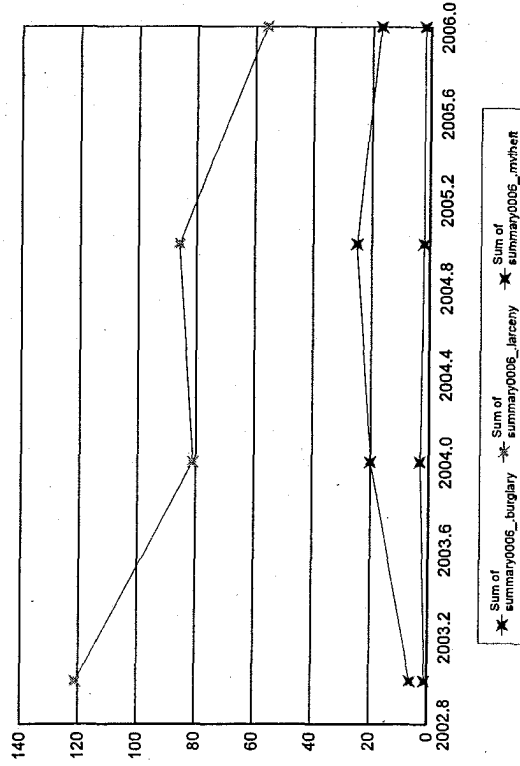
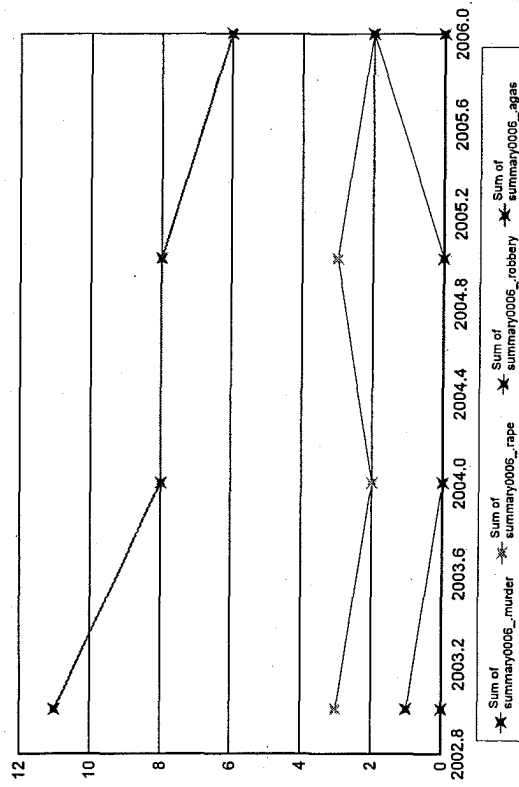

Notes on data: "Months Reporting" indicate the number of months of data received from this agency. "Violent" is the sum of the number of Murder, Rape, Total Robbery and Total Aggravated Assaults; "Property" is the sum of Burglary, Larceny, and Motor Vehicle Theft. If "NIBRS Reporting Agency?" is "Y", then more detailed crime and incident data is available from this agency.

Boston College

Months Reporting	Violent	Murder	Rape	Robbery Total	% W/Gun	Aggrav. Assault Total	% W/Gun	Property	Burglary	Larceny	MVTheft
2005	12	13	0	3	0	7	0	189	57	132	0
2006	12	13	1	0	0	12	0	214	53	159	2

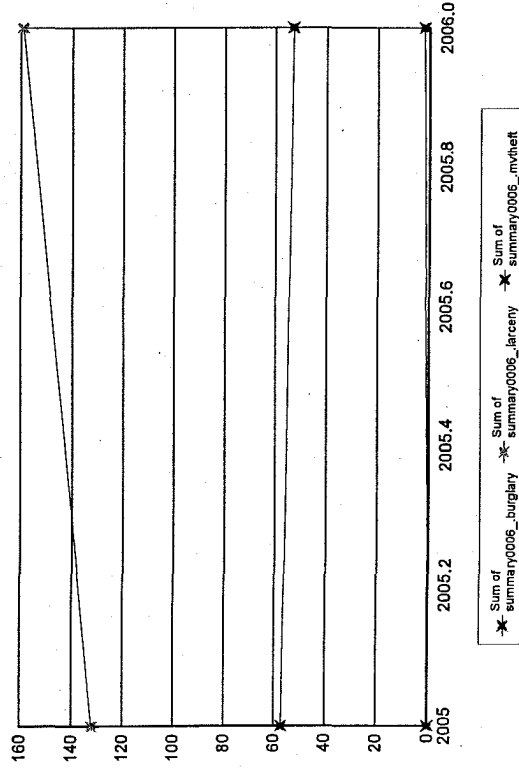
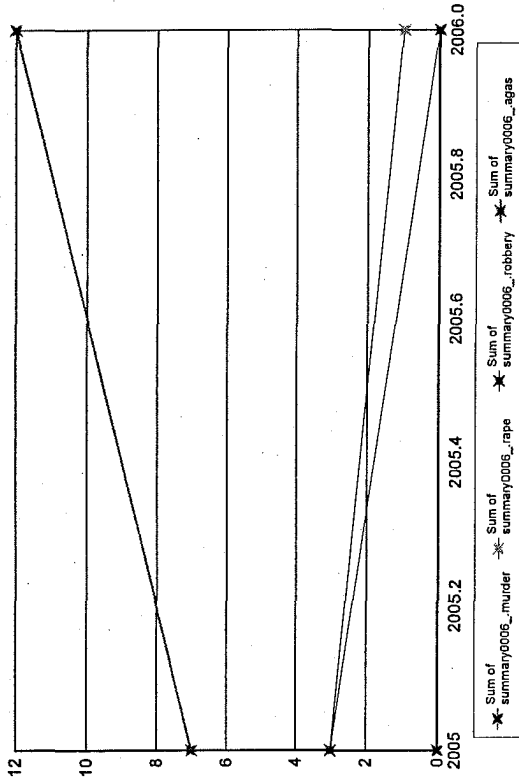

Notes on data: "Months Reporting" indicate the number of months of data received from this agency; "Violent" is the sum of the number of Murder, Rape, Total Robbery and Total Aggravated Assaults; "Property" is the sum of Burglary, Larceny, and Motor Vehicle Theft." If "NIBRS Reporting Agency?" is "Y", then more detailed crime and incident data is available from this agency.

Boston University

Months Reporting	Violent	Murder	Rape	Robbery Total	% W/Gun	Aggrav. Assault Total	% W/Gun	Property	Burglary	Larceny	MVTheft
2002	12	0	1	8	25.00	7	0	671	77	587	7
2003	12	0	2	6	0.00	21	33.33	592	95	490	7
2004	12	0	1	4	25.00	7	14.29	522	64	454	4
2005	12	0	1	3	0.00	10	0	538	104	428	6
2006	12	0	0	7	14.29	15	0	551	76	472	3

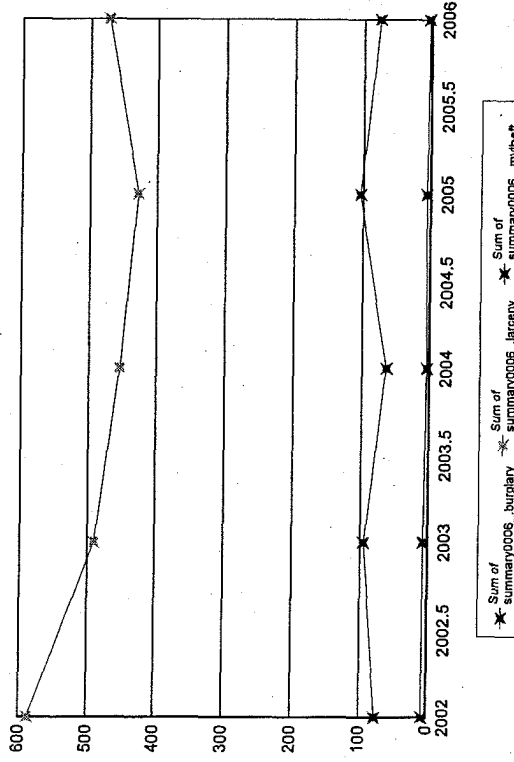
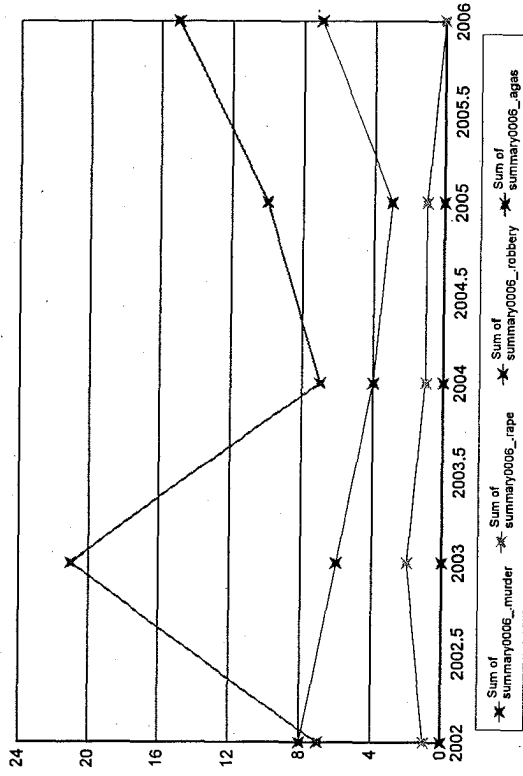

Notes on data: "Months Reporting" indicate the number of months of data received from this agency; "Violent" is the sum of the number of Murder, Rape, Total robbery and Total Aggravated Assaults; "Property" is the sum of Burglary, Larceny, and Motor Vehicle Theft. " if "NIBRS Reporting Agency?" is "Y", then more detailed crime and incident data is available from this agency.

Brandeis University

Months Reporting	Violent	Murder	Rape	Robbery Total	% W/Gun	% Gun	Aggrav. Assault Total	W/Gun	% Gun	Property	Burglary	Larceny	MVTheft
2002	12	0	0	0	0	0.00	2	0	0.00	118	29	89	0
2003	12	0	2	0	0	0.00	1	0	0.00	115	45	69	1
2004	12	0	1	0	0	0.00	3	0	0.00	89	24	65	0
2005	11	0	2	0	0	0.00	3	0	0.00	78	38	40	0
2006	12	0	0	0	0	0.00	4	0	0.00	63	12	50	1

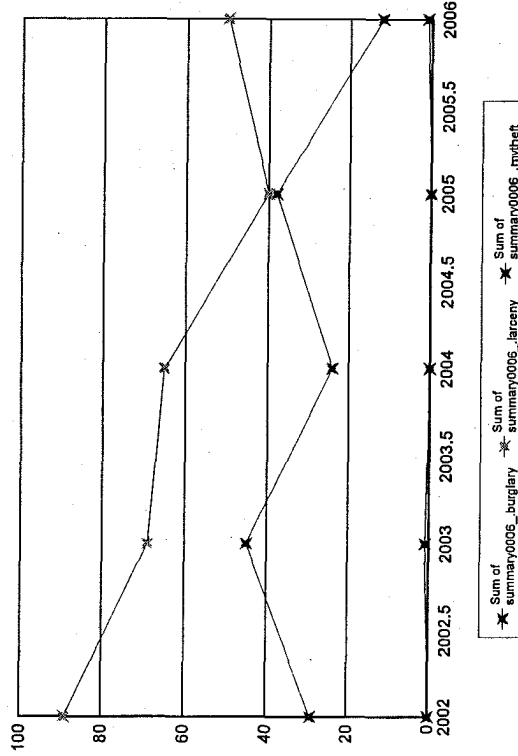
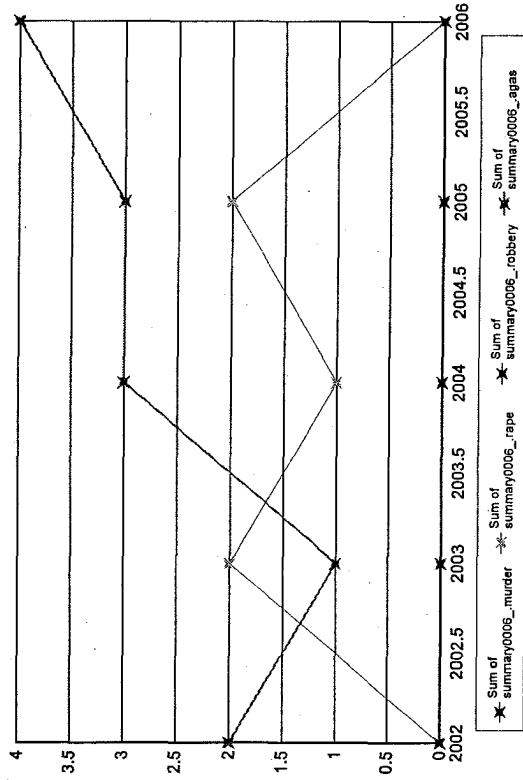

Notes on data: "Months Reporting" indicate the number of months of data received from this agency; "Violent" is the sum of the number of Murder, Rape, Total robbery and Total Aggravated Assaults; "Property" is the sum of Burglary, Larceny, and Motor Vehicle Theft. If "NIBRS Reporting Agency?" is "Y", then more detailed crime and incident data is available from this agency.

Bridgewater SC

Months Reporting	Violent	Murder	Rape	Robbery Total	% W/Gun	Aggrav. Assault Total	% W/Gun	Gun	Property Burglary	Larceny	MVTheft
2006	5	0	1	0	0	5	0	0	26	23	0

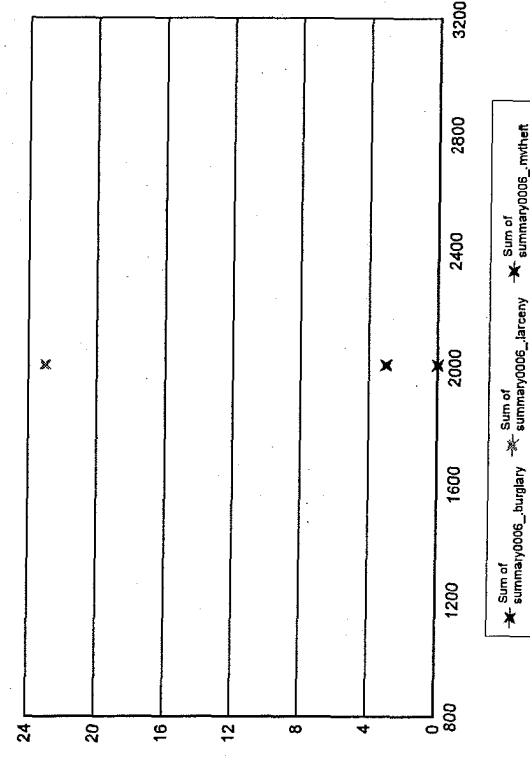
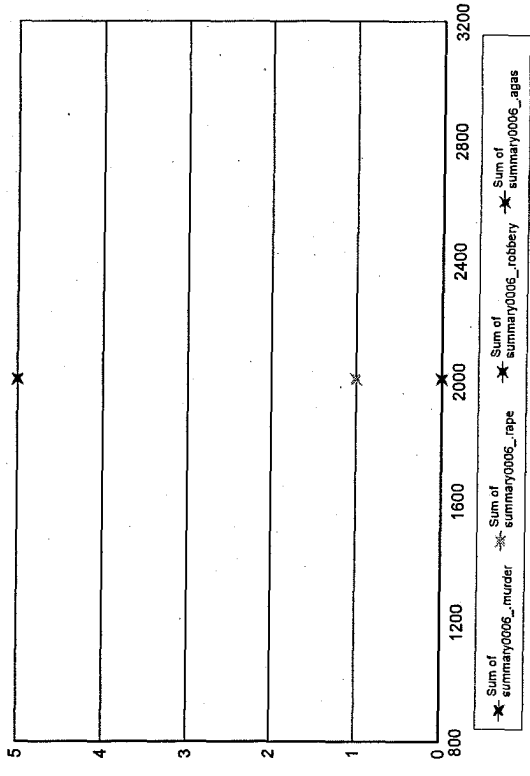

Notes on data: "Months Reporting" indicate the number of months of data received from this agency; "Violent" is the sum of the number of Murder, Rape, Total robbery and Total Aggravated Assaults; "Property" is the sum of Burglary, Larceny, and Motor Vehicle Theft." If "NIBRS Reporting Agency?" is "Y", then more detailed crime and incident data is available from this agency.

Bristol CC

Months Reporting	Violent	Murder	Rape	Robbery Total	% W/Gun	Aggrav. Assault Total	% W/Gun	Property Burglary	Larceny	MVTheft
2002	12	0	0	0	0.00	0	0.00	31	29	2
2003	12	0	0	0	0.00	0	0.00	22	20	2
2004	12	0	0	0	0.00	0	0.00	16	16	0
2005	11	2	0	1	0.00	1	0.00	14	12	0
2006	12	0	0	0	0.00	0	0.00	12	11	1

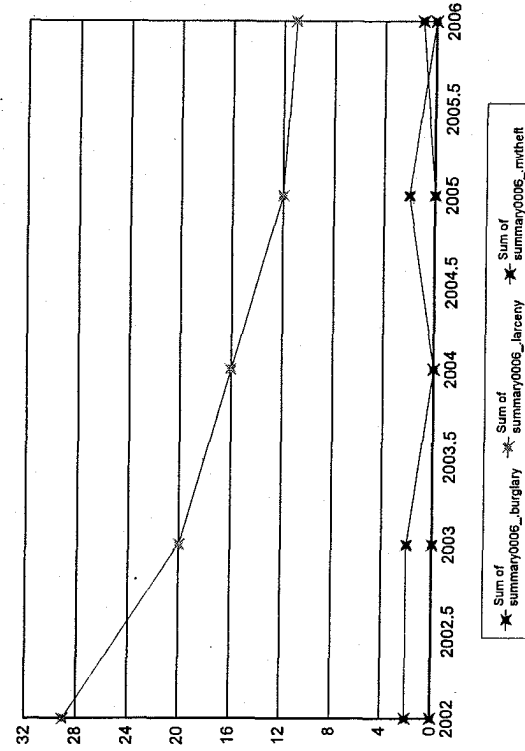
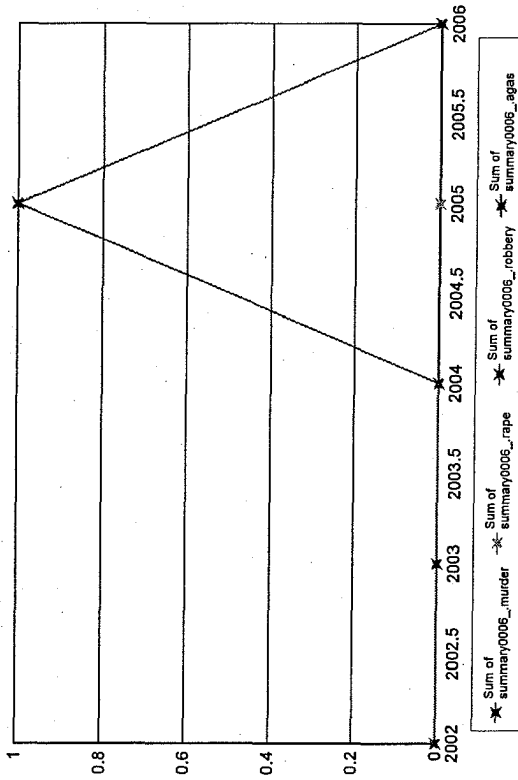

Notes on data: "Months Reporting" indicate the number of months of data received from this agency; "Violent" is the sum of the number of Murder, Rape, Total robbery and Total Aggravated Assaults; "Property" is the sum of Burglary, Larceny, and Motor Vehicle Theft. If "NIBRS Reporting Agency?" is "Y", then more detailed crime and incident data is available from this agency.

Beth Israel Deaconess

Months Reporting	Violent	Murder	Rape	Robbery Total	% W/Gun	% Gun	Aggrav. Assault Total	% W/Gun	% Gun	Property Burglary	Larceny	MV Theft
2004	1	0	0	0	0	0.00	0	0	0.00	1	1	0
2005	12	0	0	1	0	0.00	1	0	0.00	214	209	2
2006	12	8	0	2	0	0.00	6	0	0.00	179	172	0

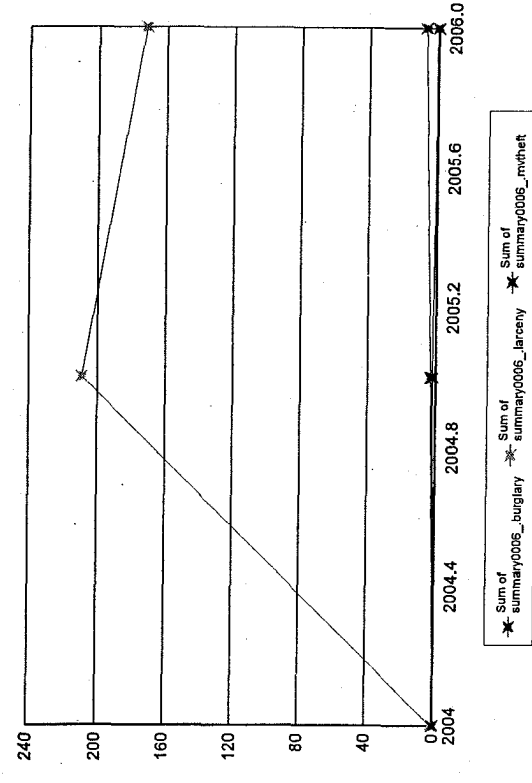
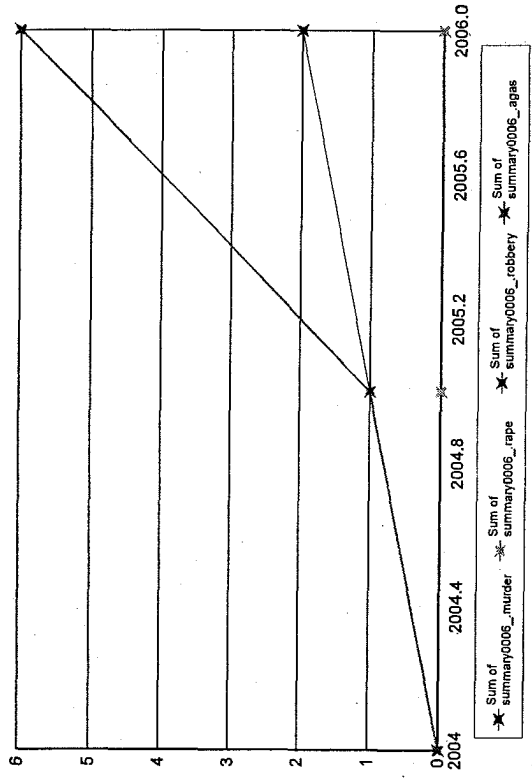

Notes on data: "Months Reporting" indicate the number of months of data received from this agency; "Violent" is the sum of the number of Murder, Rape, Total robbery and Total Aggravated Assaults; "Property" is the sum of Burglary, Larceny, and Motor Vehicle Theft." If "NIBRS Reporting Agency?" is "Y", then more detailed crime and incident data is available from this agency.

Notes on data: "Months Reporting" indicate the number of months of data received from this agency; "Violent" is the sum of the number of Murder, Rape, Total
obbery and Total Aggravated Assaults; "Property" is the sum of Burglary, Larceny, and Motor Vehicle Theft." If "NIBRS Reporting Agency?" is "Y", then more
detailed crime and incident data is available from this agency.

Cambridge

Months Reporting	Violent	Murder	Rape	Robbery Total	% W/Gun	Aggrav. Assault Total	% W/Gun	Property	Burglary	Larceny	MVTheft
2002	12	6	11	195	25	285	17	3,809	720	2,664	425
2003	12	3	7	229	43	274	25	3,450	651	2,389	410
2004	12	0	12	245	70	246	25	3,816	724	2,654	438
2005	12	3	18	239	60	234	30	3,309	623	2,396	290
2006	12	2	11	208	35	235	45	3,283	684	2,376	223

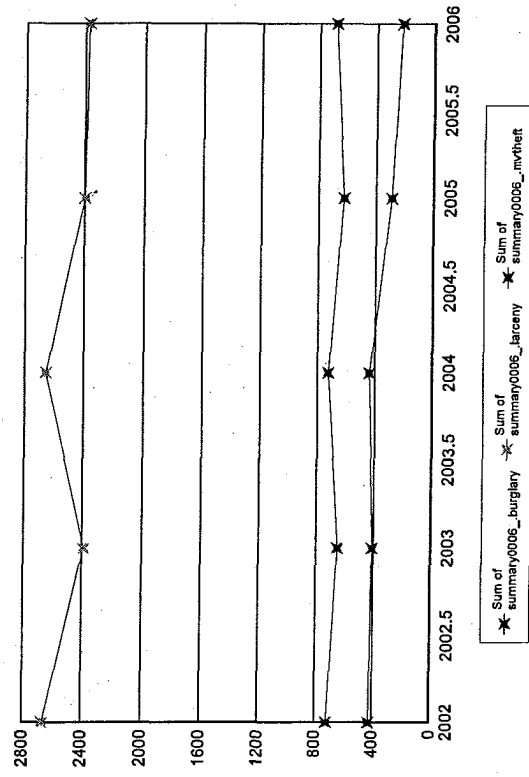
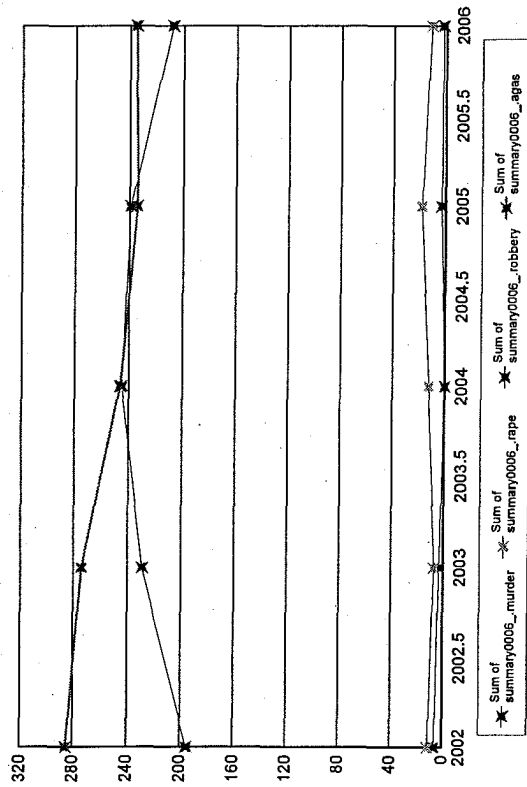

Notes on data: "Months Reporting" indicate the number of months of data received from this agency; "Violent" is the sum of the number of Murder, Rape, Total Robbery and Total Aggravated Assaults; "Property" is the sum of Burglary, Larceny, and Motor Vehicle Theft." If "NIBRS Reporting Agency?" is "Y", then more detailed crime and incident data is available from this agency.

Canton

Months Reporting	Violent	Murder	Rape	Robbery Total	% W/Gun	% Gun	Aggrav. Assault Total	% W/Gun	Gun	Property Burglary	Larceny	MVTheft
2002	12	0	1	4	1	25.00	5	0	0.00	220	172	15
2003	12	0	2	5	2	40.00	17	1	5.88	210	170	13
2004	12	0	4	4	3	75.00	27	1	3.70	233	148	27
2005	12	0	0	4	1	25.00	56	1	1.79	214	152	17
2006	12	0	2	5	1	20.00	30	1	3.33	222	168	9

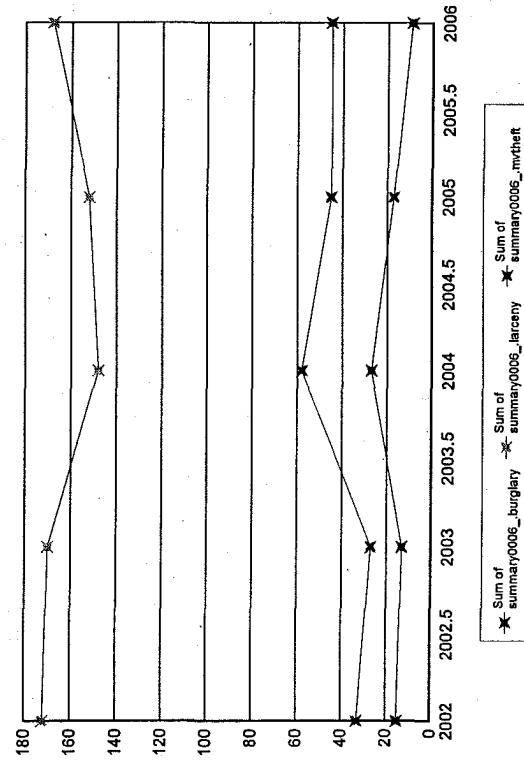
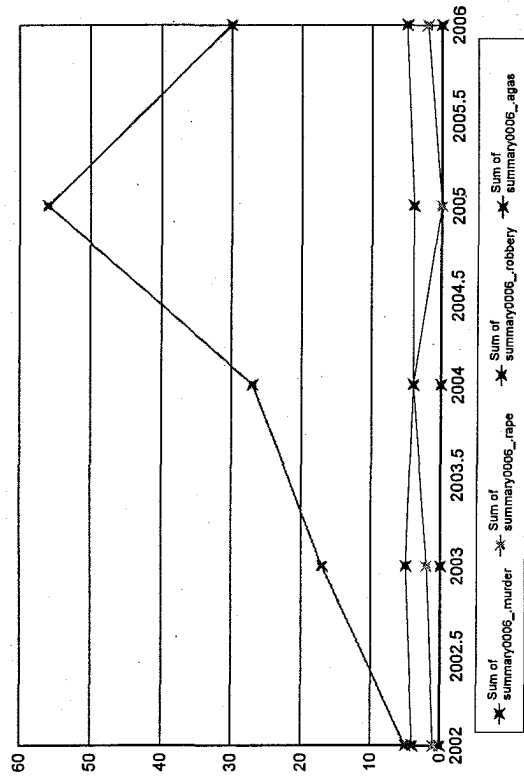

Notes on data: "Months Reporting" indicate the number of months of data received from this agency; "Violent" is the sum of the number of Murder, Rape, Total Robbery and Total Aggravated Assaults; "Property" is the sum of Burglary, Larceny, and Motor Vehicle Theft." If "NIBRS Reporting Agency?" is "Y", then more detailed crime and incident data is available from this agency.

Carlisle

Months Reporting	Violent	Murder	Rape	Robbery Total	% W/Gun	% Gun	Aggrav. Assault Total	% W/Gun	% Gun	Property Burglary	Larceny	MV Theft
2002	5	0	0	0	0	0.00	0	0	0.00	9	5	0
2003	12	1	0	0	0	0.00	1	0	0.00	19	7	0
2004	7	4	0	0	0	0.00	4	0	0.00	9	6	0
2005	8	2	0	0	0	0.00	2	0	0.00	18	12	0
2006	7	1	0	0	0	0.00	1	0	0.00	11	8	0

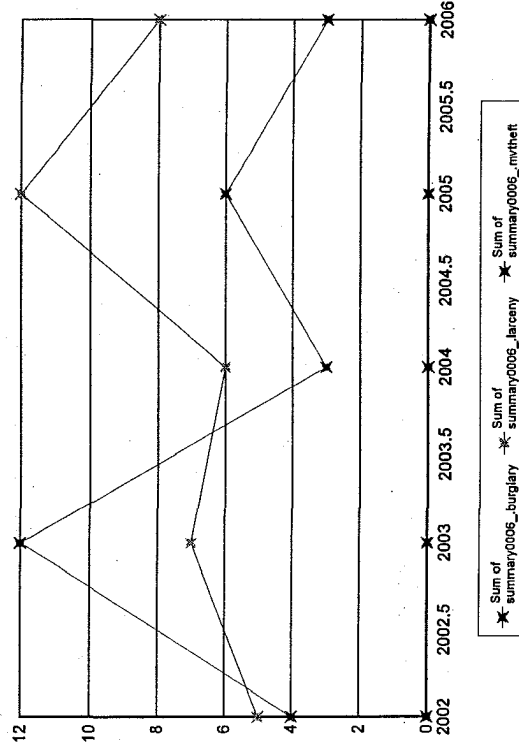
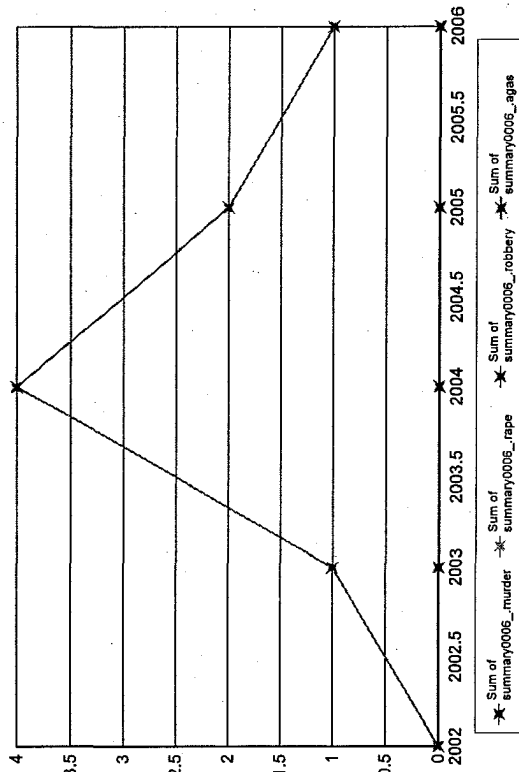

Notes on data: "Months Reporting" indicate the number of months of data received from this agency; "Violent" is the sum of the number of Murder, Rape, Total Robbery and Total Aggravated Assaults; "Property" is the sum of Burglary, Larceny, and Motor Vehicle Theft." If "NIBRS Reporting Agency?" is "Y", then more detailed crime and incident data is available from this agency.

Carver

Months Reporting	Violent	Murder	Rape	Robbery Total	% W/Gun	Aggrav. Assault Total	% W/Gun	Property	Burglary	Larceny	MVTheft
2002	12	0	0	0	0.00	11	0.00	138	32	79	27
2003	12	1	2	0	0.00	14	0.00	168	66	91	11
2004	12	0	1	0	0.00	11	0.00	97	18	72	7
2005	12	0	2	0	0.00	7	14.29	79	44	32	3
2006	12	1	3	2	50.00	22	13.64	112	42	62	8

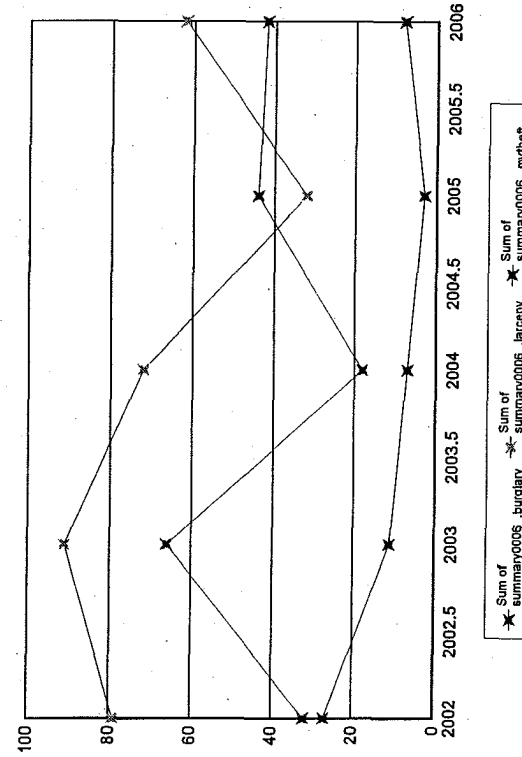
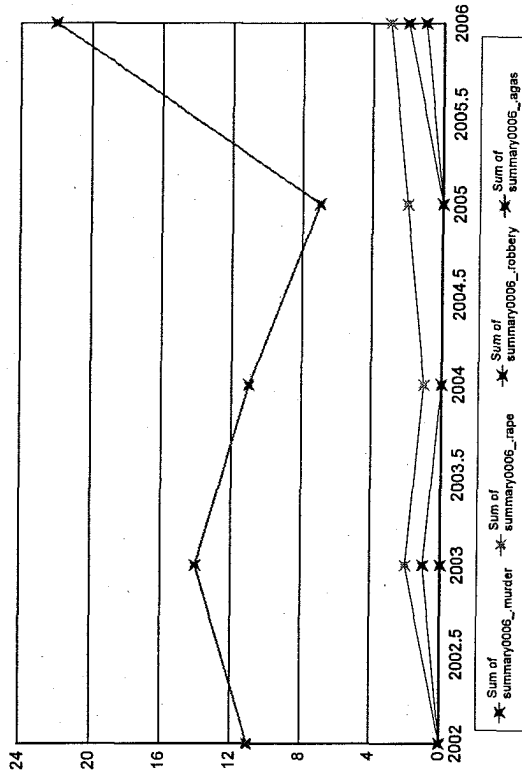

Notes on data: "Months Reporting" indicate the number of months of data received from this agency; "Violent" is the sum of the number of Murder, Rape, Total Robbery and Total Aggravated Assaults; "Property" is the sum of Burglary, Larceny, and Motor Vehicle Theft. If "NIBRS Reporting Agency?" is "Y", then more detailed crime and incident data is available from this agency.

Charlemont

Months Reporting	Violent	Murder	Rape	Robbery Total	% W/Gun	% Gun	Aggrav. Assault Total	% W/Gun	% Gun	Property Burglary	Larceny	MVTheft
2002	8	0	0	0	0	0.00	1	0	0.00	8	7	0
2003	9	0	0	0	0	0.00	1	0	0.00	8	6	0
2004	7	0	0	0	0	0.00	2	0	0.00	6	5	1
2005	8	0	0	0	0	0.00	0	0	0.00	10	7	2
2006	3	0	0	0	0	0.00	0	0	0.00	1	1	0

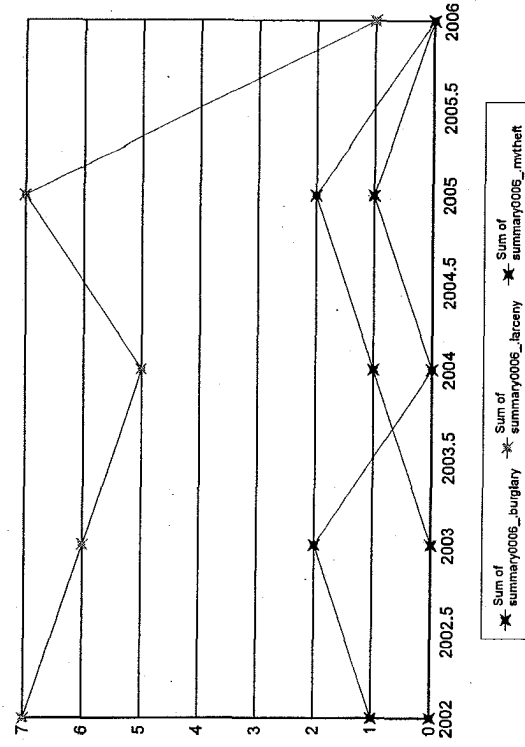
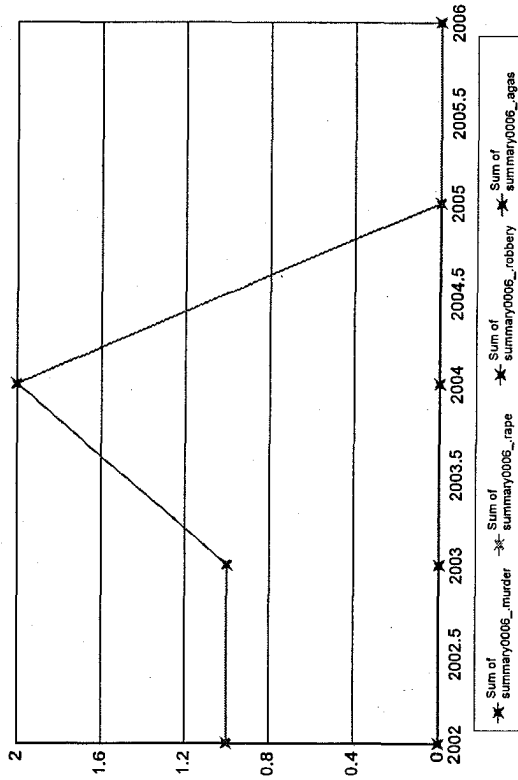

Notes on data: "Months Reporting" indicate the number of months of data received from this agency; "Violent" is the sum of the number of Murder, Rape, Total robbery and Total Aggravated Assaults; "Property" is the sum of Burglary, Larceny, and Motor Vehicle Theft. If "NIBRS Reporting Agency?" is "Y", then more detailed crime and incident data is available from this agency.

Charlton

Months Reporting	Violent	Murder	Rape	Robbery Total	% W/Gun	% Gun	Aggrav. Assault Total	% W/Gun	% Gun	Property Burglary	Larceny	MVTheft
2002	12	44	0	2	0	0.00	42	1	2.38	133	94	10
2003	12	25	0	1	1	0.00	23	3	13.04	122	72	10
2004	12	30	0	5	2	0.00	23	6	26.09	121	79	14
2005	12	16	0	2	1	0.00	13	0	0.00	90	51	9
2006	12	27	0	1	1	1100.00	25	1	4.00	147	93	19

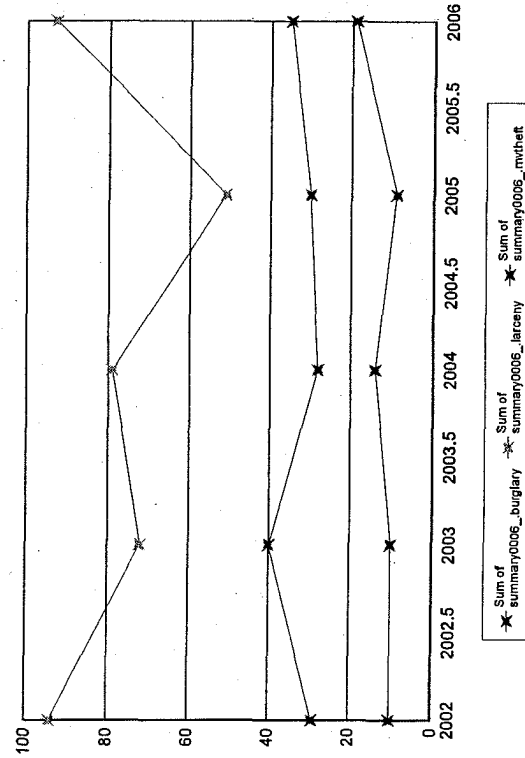
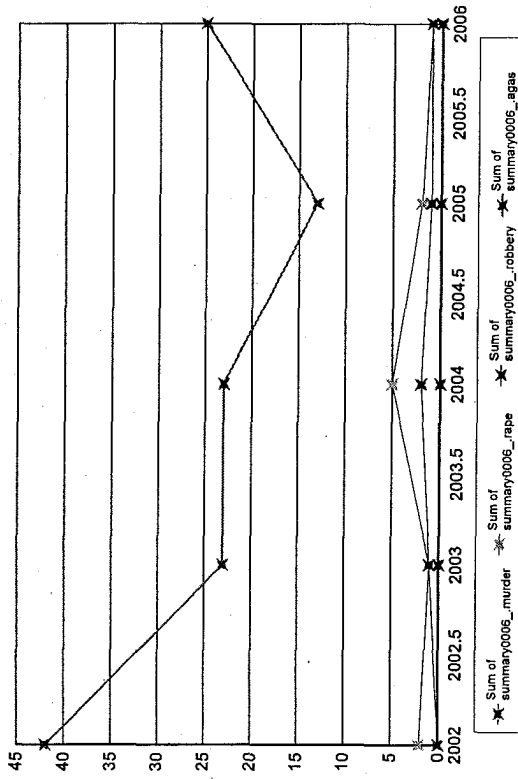

Notes on data: "Months Reporting" indicate the number of months of data received from this agency; "Violent" is the sum of the number of Murder, Rape, Total robbery and Total Aggravated Assaults; "Property" is the sum of Burglary, Larceny, and Motor Vehicle Theft. " if "NIBRS Reporting Agency?" is "Y", then more detailed crime and incident data is available from this agency.

Chatham

Months Reporting	Violent	Murder	Rape	Robbery Total	% W/Gun	Aggrav. Assault Total	% W/Gun	Property Burglary	Larceny	MV Theft
2002	12	0	2	1	1100.00	7	0	150	120	7
2003	12	0	2	0	0.00	17	0	169	128	4
2004	12	0	0	0	0.00	14	2	190	150	3
2005	11	0	1	0	0.00	5	0	71	51	4
2006	12	0	1	0	0.00	8	1	126	100	4

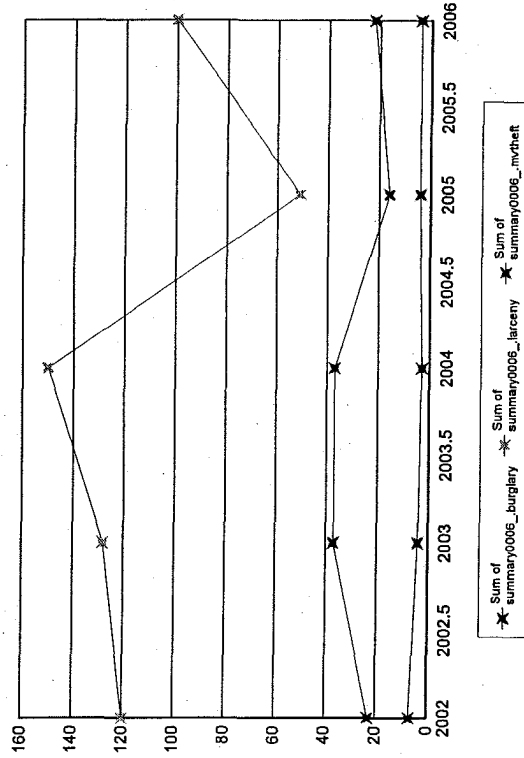
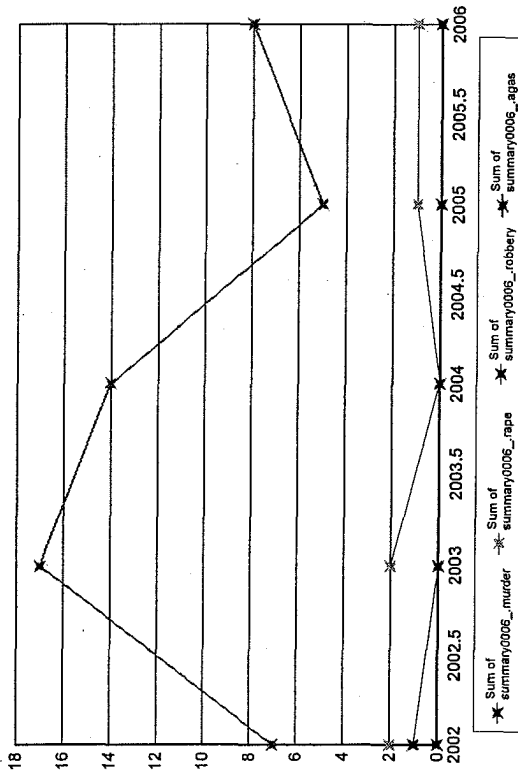

Notes on data: "Months Reporting" indicate the number of months of data received from this agency; "Violent" is the sum of the number of Murder, Rape, Total robbery and Total Aggravated Assaults; "Property" is the sum of Burglary, Larceny, and Motor Vehicle Theft." If "NIBRS Reporting Agency?" is "Y", then more detailed crime and incident data is available from this agency.

Chelmsford

Months Reporting	Violent	Murder	Rape	Robbery Total	% W/Gun	% Gun	Aggrav. Assault Total	% W/Gun	% Gun	Property	Burglary	Larceny	MVTheft
2002	12	45	0	1	33.33	0.00	41	0	0.00	552	61	451	40
2003	12	56	0	11	18.18	2.38	42	1	2.38	616	70	521	25
2004	12	42	0	3	33.33	0.00	36	0	0.00	541	56	440	45
2005	12	34	0	5	0.00	3.70	27	1	3.70	590	79	481	30
2006	12	40	0	5	40.00	0.00	33	0	0.00	616	81	498	37

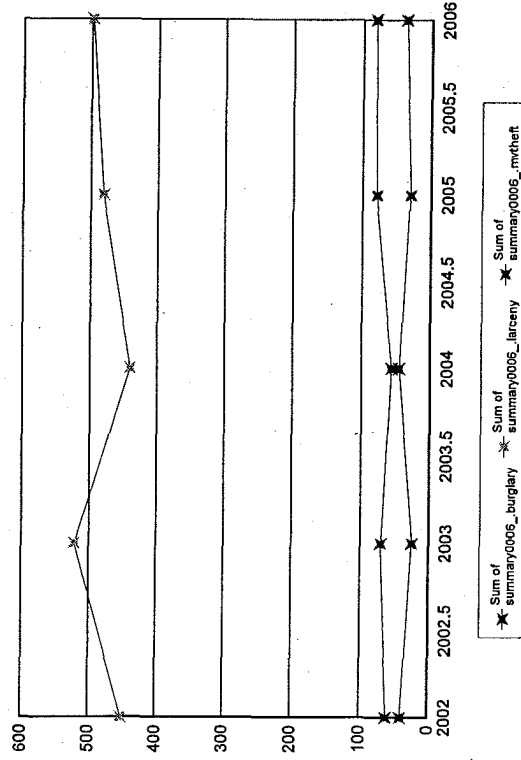
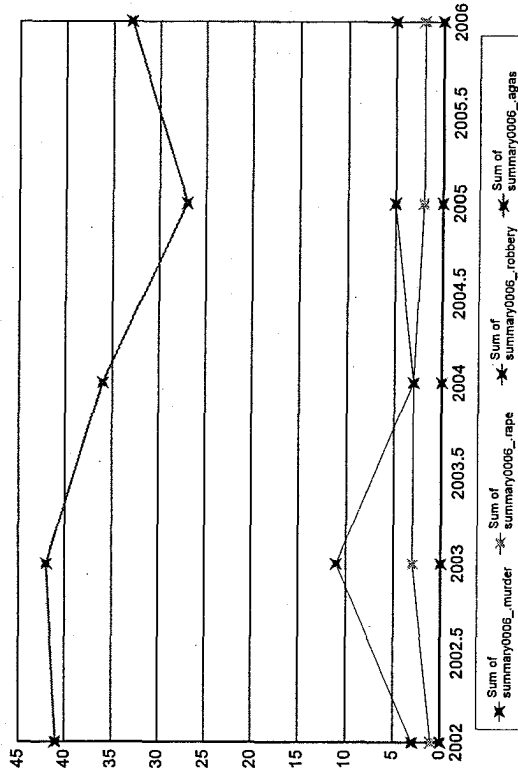

Notes on data: "Months Reporting" indicate the number of months of data received from this agency; "Violent" is the sum of the number of Murder, Rape, Total robbery and Total Aggravated Assaults; "Property" is the sum of Burglary, Larceny, and Motor Vehicle Theft. If "NIBRS Reporting Agency?" is "Y", then more detailed crime and incident data is available from this agency.

Chelsea

Months Reporting	Violent	Murder	Rape	Robbery Total	% W/Gun	Aggrav. Assault Total	% W/Gun	Property	Burglary	Larceny	MVTheft
2002	12	5	41	135	12	500	8.89	1,212	282	490	440
2003	12	0	26	157	21	379	13.38	1,294	338	532	424
2004	12	1	26	187	30	372	16.04	1,303	344	618	341
2005	12	4	21	151	17	409	11.26	1,218	286	652	280
2006	12	0	27	179	27	381	15.08	1,332	345	686	301

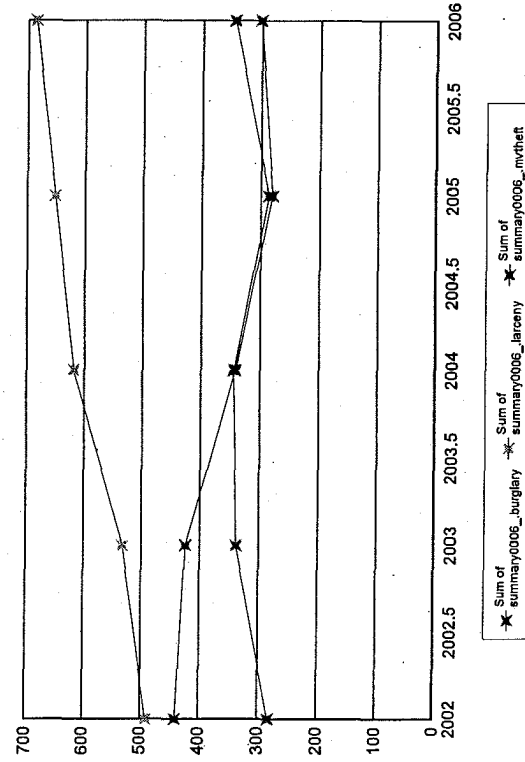
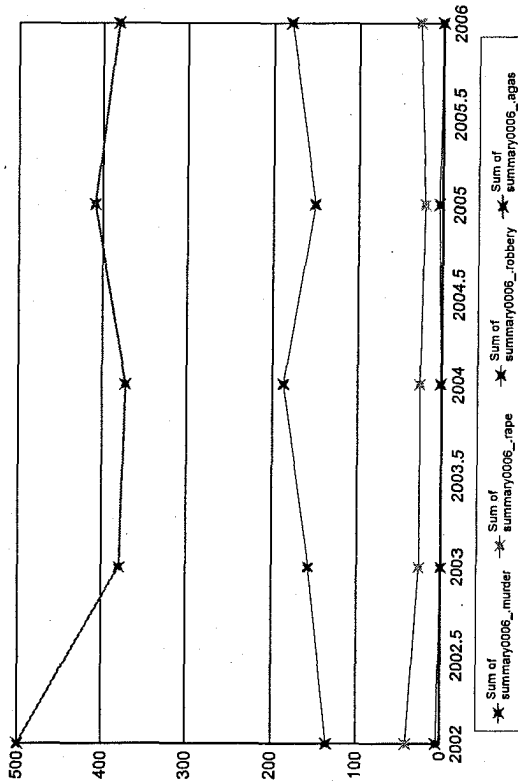

Notes on data: "Months Reporting" indicate the number of months of data received from this agency; "Violent" is the sum of the number of Murder, Rape, Total Robbery and Total Aggravated Assaults; "Property" is the sum of Burglary, Larceny, and Motor Vehicle Theft." If "NIBRS Reporting Agency?" is "Y", then more detailed crime and incident data is available from this agency.

Cheshire

Months Reporting	Violent	Murder	Rape	Robbery Total	% W/Gun	% Gun	Aggrav. Assault Total	% W/Gun	% Gun	Property Burglary	Larceny	MVTheft
2002	12	0	0	0	0	0.00	0	0	0.00	12	6	0
2003	12	0	0	0	0	0.00	0	0	0.00	19	11	1
2004	12	0	0	0	0	0.00	0	0	0.00	11	2	0
2005	12	0	0	0	0	0.00	0	0	0.00	7	1	1
2006	12	0	0	0	0	0.00	0	0	0.00	3	1	0

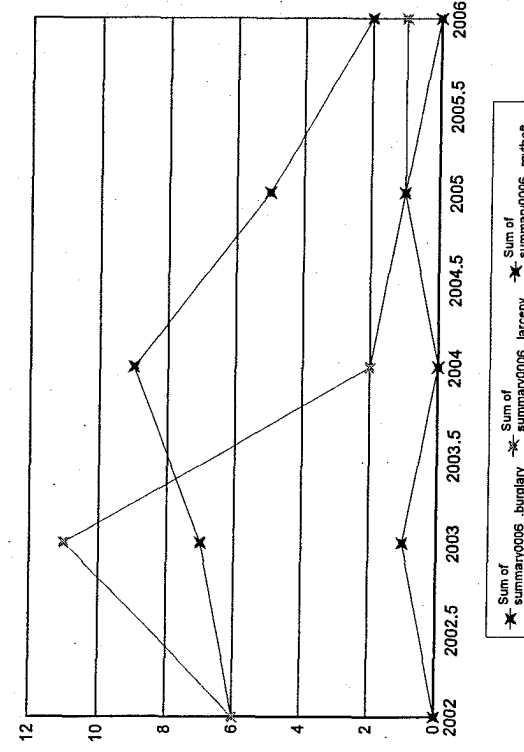
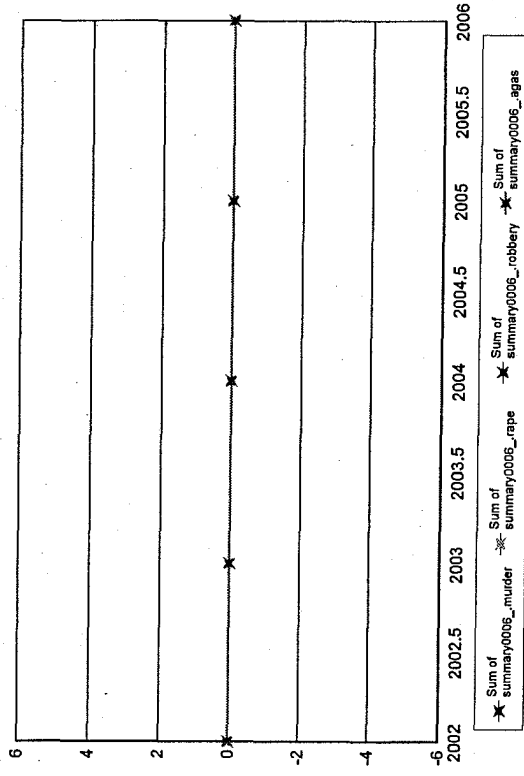

Notes on data: "Months Reporting" indicate the number of months of data received from this agency; "Violent" is the sum of the number of Murder, Rape, Total Robbery and Total Aggravated Assaults; "Property" is the sum of Burglary, Larceny, and Motor Vehicle Theft. If "NIBRS Reporting Agency?" is "Y", then more detailed crime and incident data is available from this agency.

Chicopee

Months Reporting	Violent	Murder	Rape	Robbery Total	% W/Gun	% Gun	Aggrav. Total	Assault W/Gun	% Gun	Property	Burglary	Larceny	MVTheft
2002	12	1	21	54	9	16.67	349	25	7.16	2,075	538	1,172	365
2003	12	1	27	68	14	20.59	302	12	3.97	2,019	505	1,213	301
2004	12	1	29	43	14	32.56	278	13	4.68	1,742	427	1,045	270
2005	12	2	27	46	11	23.91	268	17	6.34	1,761	480	1,057	224
2006	12	1	22	58	24	41.38	287	13	4.53	1,739	427	1,084	228

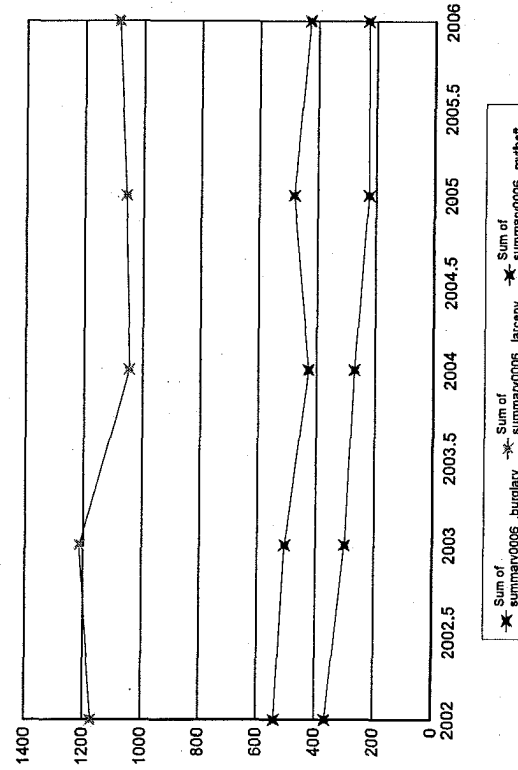
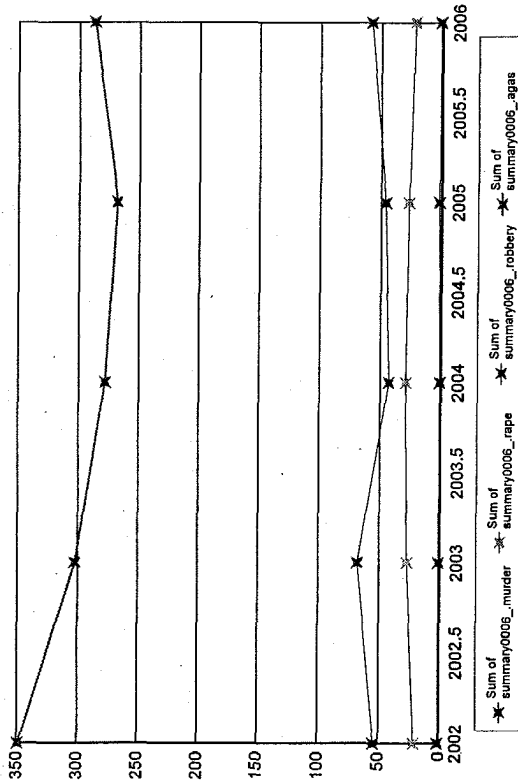

Notes on data: "Months Reporting" indicate the number of months of data received from this agency; "Violent" is the sum of the number of Murder, Rape, Total robbery and Total Aggravated Assaults; "Property" is the sum of Burglary, Larceny, and Motor Vehicle Theft. If "NIBRS Reporting Agency?" is "Y", then more detailed crime and incident data is available from this agency.

Clinton

Months Reporting	Violent	Murder	Rape	Robbery Total	% W/Gun	% Gun	Aggrav. Assault Total	% W/Gun	% Gun	Property Burglary	Larceny	MVTheft
2002	12	0	0	5	1	20.00	14	4	28.57	77	58	6
2003	12	0	0	1	0	0.00	8	1	12.50	55	41	5
2004	12	0	0	1	0	0.00	6	0	0.00	60	29	3
2005	12	0	0	3	3	3100.00	3	0	0.00	48	27	2
2006	12	0	0	1	0	0.00	14	3	21.43	64	46	0

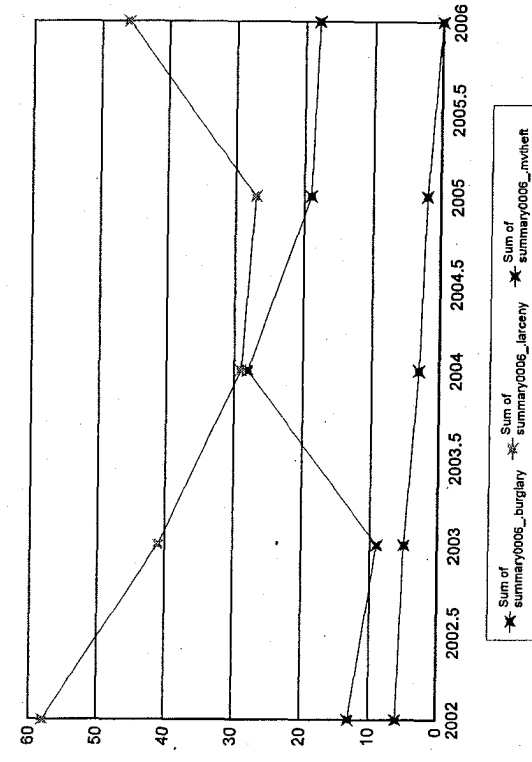
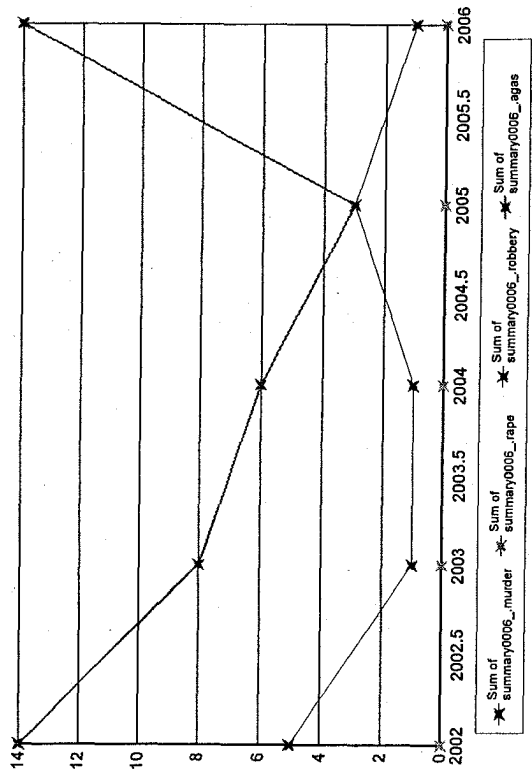

Notes on data: "Months Reporting" indicate the number of months of data received from this agency; "Violent" is the sum of the number of Murder, Rape, Total robbery and Total Aggravated Assaults; "Property" is the sum of Burglary, Larceny, and Motor Vehicle Theft." If "NIBRS Reporting Agency?" is "Y", then more detailed crime and incident data is available from this agency.

Cohasset

Months Reporting	Violent	Murder	Rape	Robbery Total	% W/Gun	% Gun	Aggrav. Assault Total	% W/Gun	% Gun	Property Burglary	Larceny	MVTheft
2002	14	0	0	1	0	0.00	13	1	7.69	77	51	5
2003	15	0	0	0	0	0.00	15	0	0.00	78	54	3
2004	6	0	0	0	0	0.00	6	0	0.00	133	83	8
2005	3	0	0	0	0	0.00	3	0	0.00	109	80	7
2006	8	0	0	0	0	0.00	8	0	0.00	121	94	2

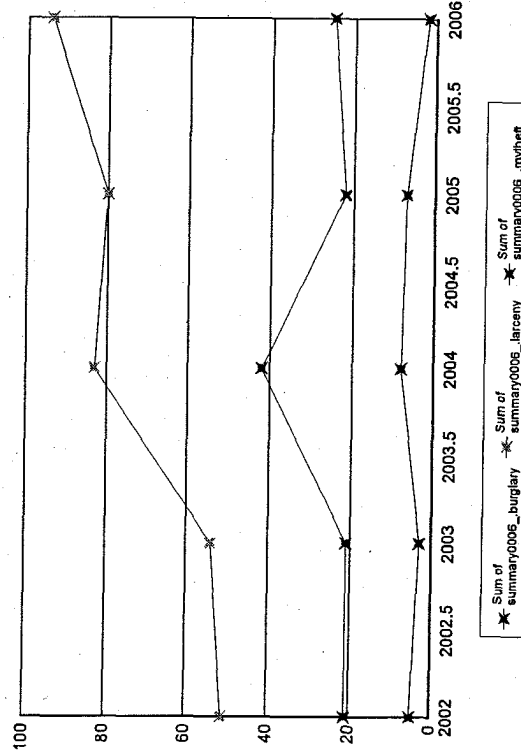
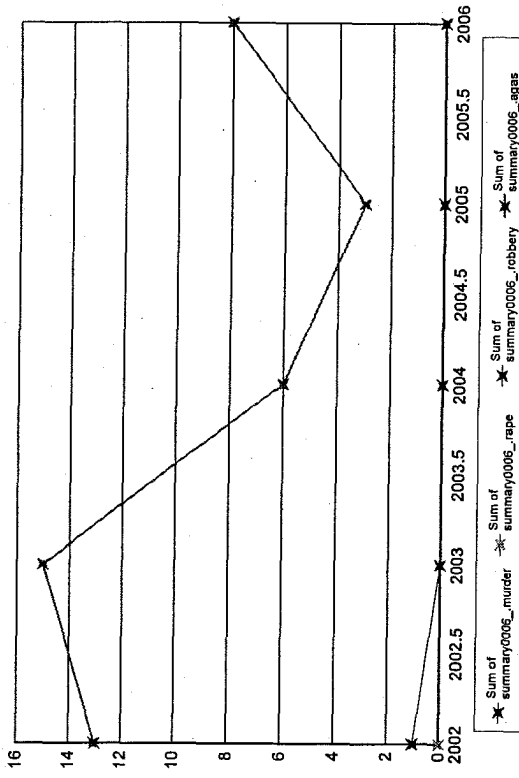

Notes on data: "Months Reporting" indicate the number of months of data received from this agency; "Violent" is the sum of the number of Murder, Rape, Total robbery and Total Aggravated Assaults; "Property" is the sum of Burglary, Larceny, and Motor Vehicle Theft." If "NIBRS Reporting Agency?" is "Y", then more detailed crime and incident data is available from this agency.

Concord

Months Reporting	Violent	Murder	Rape	Robbery Total	% W/Gun	Aggrav. Assault Total	% W/Gun	Property	Burglary	Larceny	MVTheft
2002	12	0	0	2	0	15	0	185	14	169	2
2003	12	0	0	2	0	14	0	157	21	134	2
2004	12	0	0	0	0	16	1	135	14	118	3
2005	12	0	1	0	0	19	0	219	37	177	5
2006	12	0	1	0	0	15	0	188	35	151	2

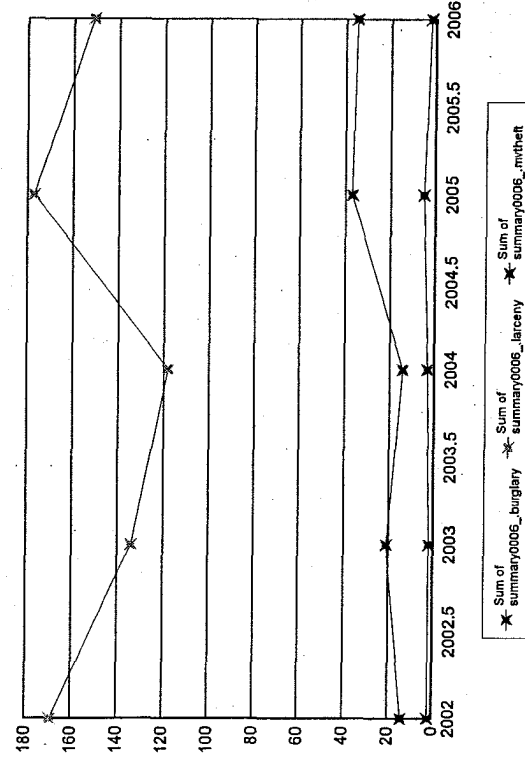
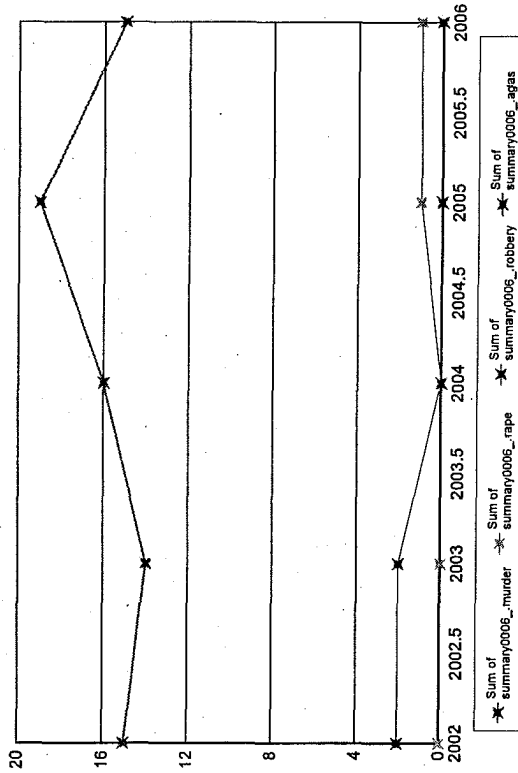

Notes on data: "Months Reporting" indicate the number of months of data received from this agency; "Violent" is the sum of the number of Murder, Rape, Total Robbery and Total Aggravated Assaults; "Property" is the sum of Burglary, Larceny, and Motor Vehicle Theft. "If "NIBRS Reporting Agency?" is "Y", then more detailed crime and incident data is available from this agency.

Cummington

Months Reporting	Violent	Murder	Rape	Robbery Total	% W/Gun	Aggrav. Assault Total	% W/Gun	Gun	Property	Burglary	Larceny	MVTheft
2002	12	0	0	0	0.00	0	0.00	0	4	1	3	0
2003	12	0	0	0	0.00	0	0.00	0	16	7	9	0
2004	12	1	0	0	0.00	1	0.00	0	18	14	3	1
2005	12	5	0	0	0.00	5	0.00	0	10	7	3	0
2006	12	0	0	0	0.00	0	0.00	0	12	8	3	1

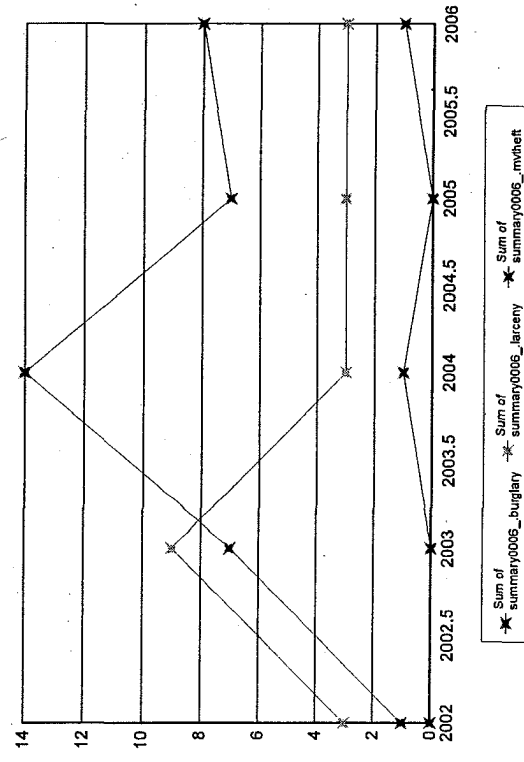
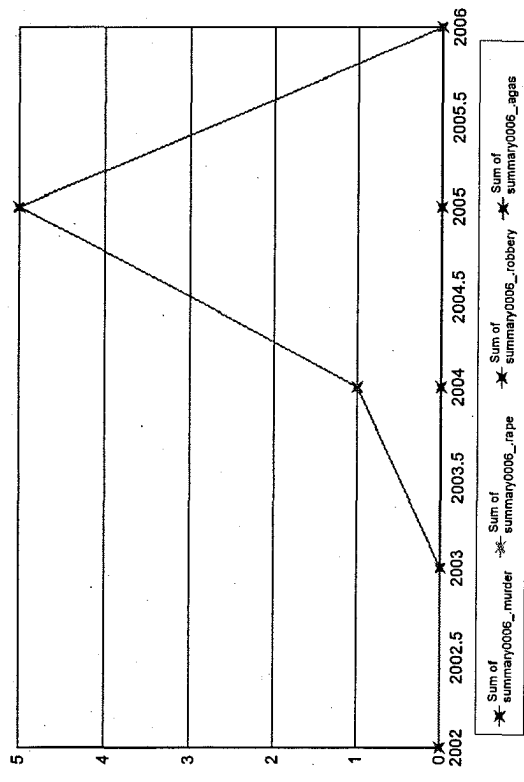

Notes on data: "Months Reporting" indicate the number of months of data received from this agency; "Violent" is the sum of the number of Murder, Rape, Total robbery and Total Aggravated Assaults; "Property" is the sum of Burglary, Larceny, and Motor Vehicle Theft." If "NIBRS Reporting Agency?" is "Y", then more detailed crime and incident data is available from this agency.

Clark University

Months Reporting	Violent	Murder	Rape	Robbery Total	% W/Gun	Aggrav. Assault Total	% W/Gun	Property Burglary	Larceny	MVTheft
2003	12	7	0	2	1 50.00	5	0 0.00	70	55	3
2004	12	8	5	2	1 50.00	1	1100.00	89	61	1
2005	12	12	0	7	1 14.29	5	1 20.00	50	38	0
2006	12	5	1	1	1100.00	3	0 0.00	54	34	0

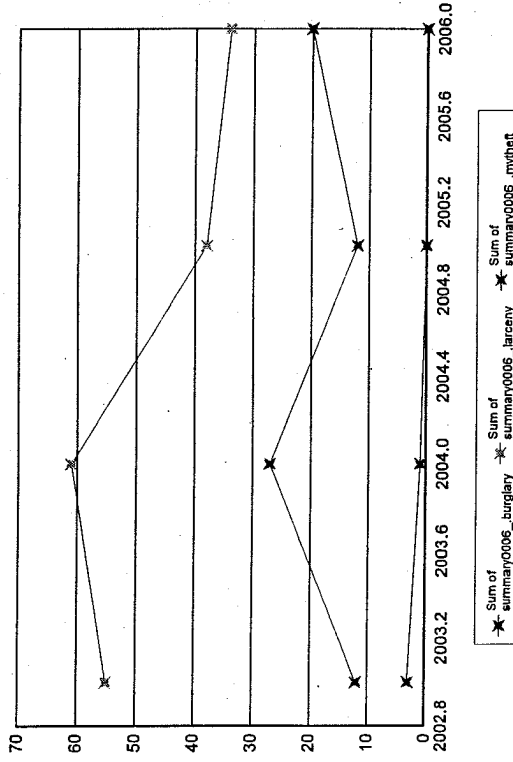
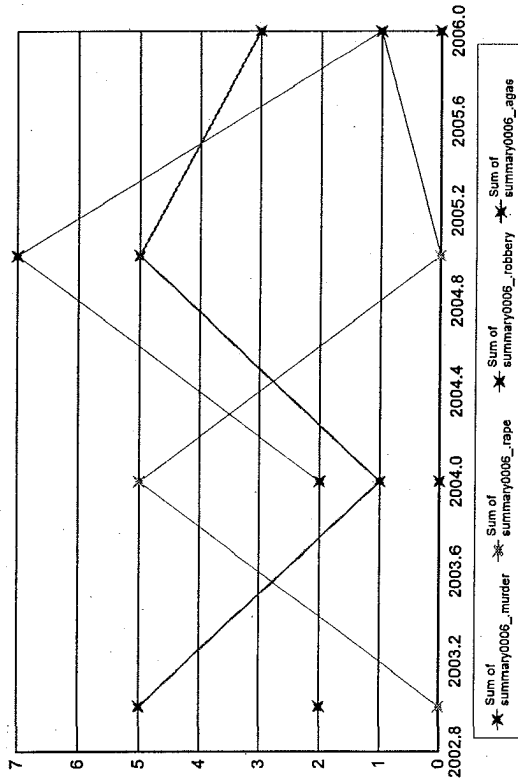

Notes on data: "Months Reporting" indicate the number of months of data received from this agency; "Violent" is the sum of the number of Murder, Rape, Total Robbery and Total Aggravated Assaults; "Property" is the sum of Burglary, Larceny, and Motor Vehicle Theft. If "NIBRS Reporting Agency?" is "Y", then more detailed crime and incident data is available from this agency.

D

Notes on data: "Months Reporting" indicate the number of months of data received from this agency; "Violent" is the sum of the number of Murder, Rape, Total
obbery and Total Aggravated Assaults; "Property" is the sum of Burglary, Larceny, and Motor Vehicle Theft." If "NIBRS Reporting Agency?" is "Y", then more
detailed crime and incident data is available from this agency.

Dalton

Months Reporting	Violent	Murder	Rape	Robbery Total	% W/Gun	% Gun	Aggrav. Assault Total	% W/Gun	% Gun	Property	Burglary	Larceny	MVTheft
2002	12	0	0	1	1100.00	0	16	0	0.00	85	29	44	12
2003	12	0	0	0	0	0.00	11	2	18.18	72	27	39	6
2004	12	0	2	0	0	0.00	18	0	0.00	59	19	35	5
2005	12	0	3	1	1100.00	0	23	0	0.00	69	29	38	2
2006	12	0	2	1	0	0.00	15	0	0.00	100	27	70	3

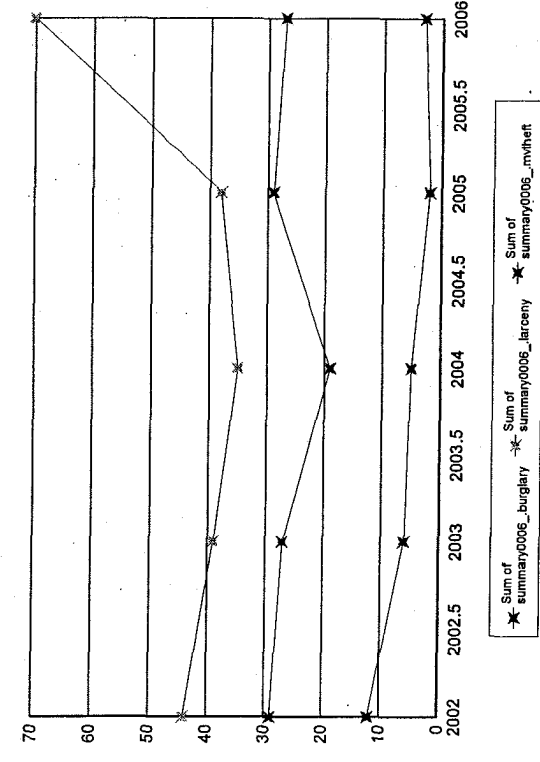
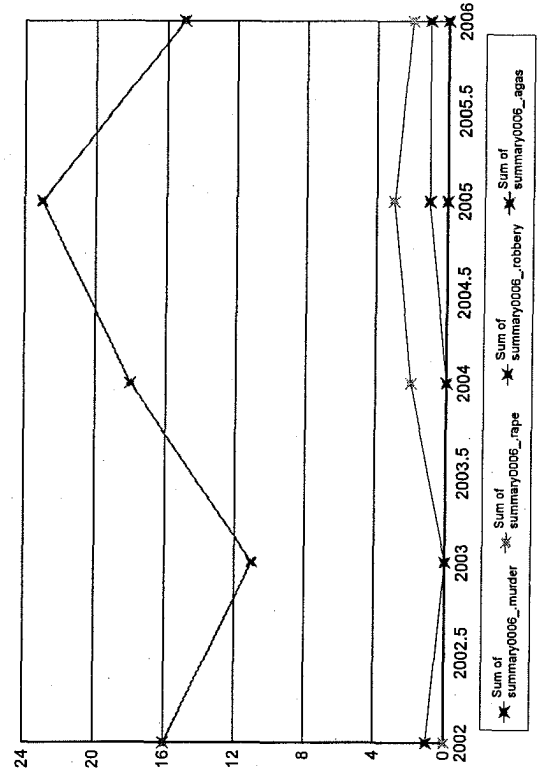

Notes on data: "Months Reporting" indicate the number of months of data received from this agency; "Violent" is the sum of the number of Murder, Rape, Total robbery and Total Aggravated Assaults; "Property" is the sum of Burglary, Larceny, and Motor Vehicle Theft." If "NIBRS Reporting Agency?" is "Y", then more detailed crime and incident data is available from this agency.

Danvers

Months Reporting	Violent	Murder	Rape	Robbery Total	% W/Gun	Aggrav. Assault Total	% W/Gun	Gun	Property	Burglary	Larceny	MVTheft
2002	12	50	0	4	40.00	36	1	2.78	1,027	67	877	83
2003	12	41	0	4	10.00	27	3	11.11	848	71	716	61
2004	12	51	1	0	0.00	44	2	4.55	963	110	800	53
2005	12	52	0	6	27.27	35	5	14.29	793	72	662	59
2006	12	57	1	3	12.50	45	7	15.56	931	74	801	56

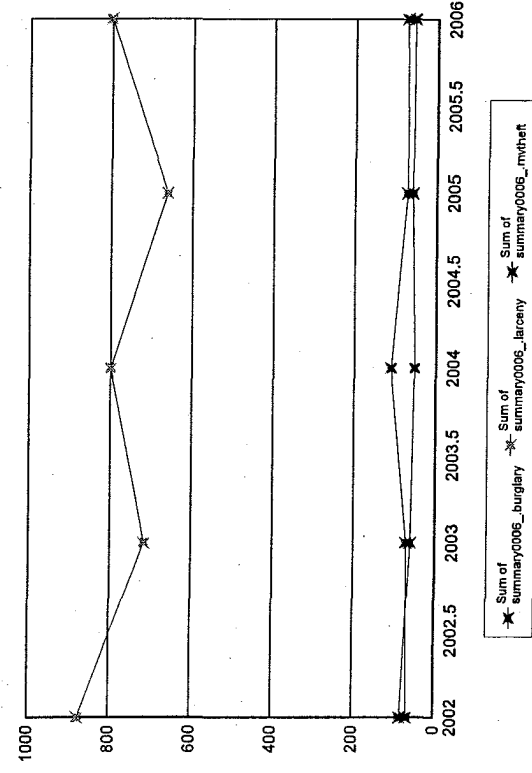
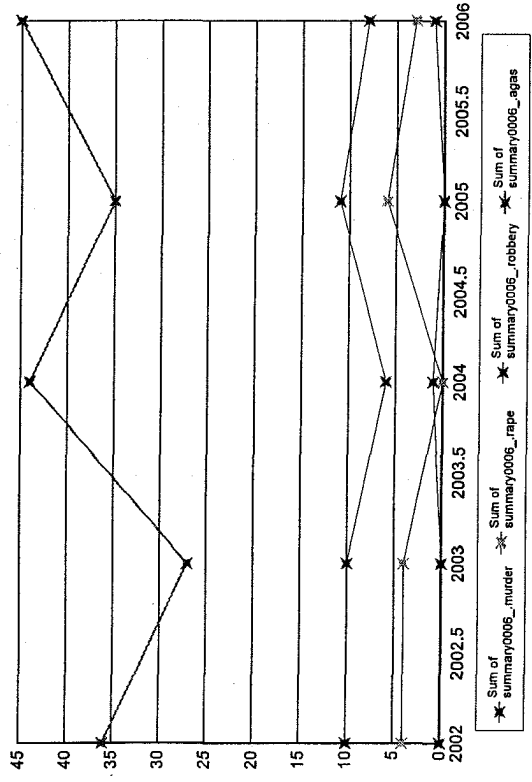

Notes on data: "Months Reporting" indicate the number of months of data received from this agency; "Violent" is the sum of the number of Murder, Rape, Total robbery and Total Aggravated Assaults; "Property" is the sum of Burglary, Larceny, and Motor Vehicle Theft." If "NIBRS Reporting Agency?" is "Y", then more detailed crime and incident data is available from this agency.

Dartmouth

Months Reporting	Violent	Murder	Rape	Robbery Total	% W/Gun	Aggrav. Assault Total	% W/Gun	Property Burglary	Larceny	MVTheft
2002	12	1	10	11	5	86	5	1,005	724	72
2003	12	1	12	15	2	41	4	1,107	674	89
2004	12	0	6	10	3	60	3	1,102	776	71
2005	12	0	2	20	7	82	1	1,175	898	78
2006	12	1	4	16	4	89	6	1,173	895	64

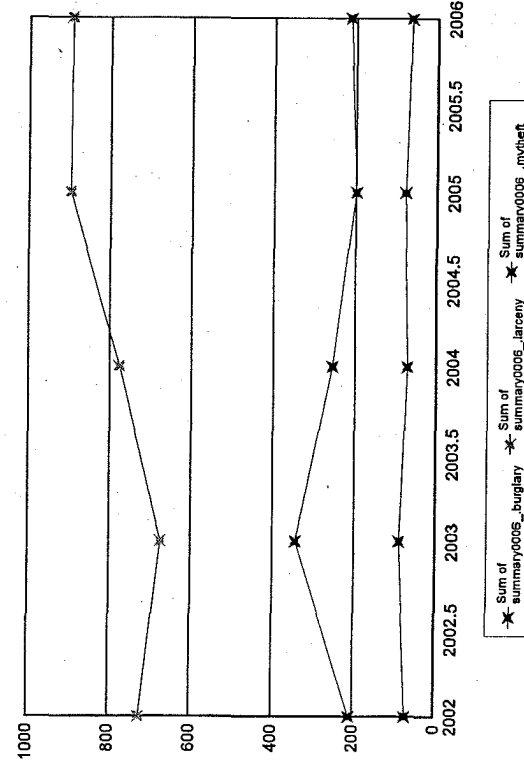
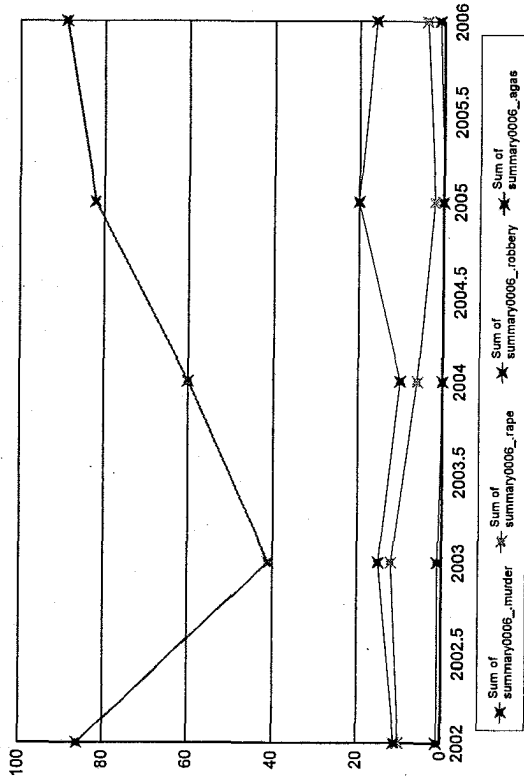

Notes on data: "Months Reporting" indicate the number of months of data received from this agency; "Violent" is the sum of the number of Murder, Rape, Total robbery and Total Aggravated Assaults; "Property" is the sum of Burglary, Larceny, and Motor Vehicle Theft. If "NIBRS Reporting Agency?" is "Y", then more detailed crime and incident data is available from this agency.

Dedham

Months Reporting	Violent	Murder	Rape	Robbery Total	% W/Gun	Aggrav. Assault Total	% W/Gun	Gun	Property	Burglary	Larceny	MVTheft
2002	12	0	0	9	33.33	13	0	0	432	34	349	49
2003	12	0	1	10	70.00	23	0	0	369	30	271	68
2004	12	0	2	11	27.27	22	1	4.55	604	40	494	70
2005	12	0	1	9	55.56	6	0	0.00	472	43	378	51
2006	12	0	0	9	11.11	7	2	28.57	435	48	354	33

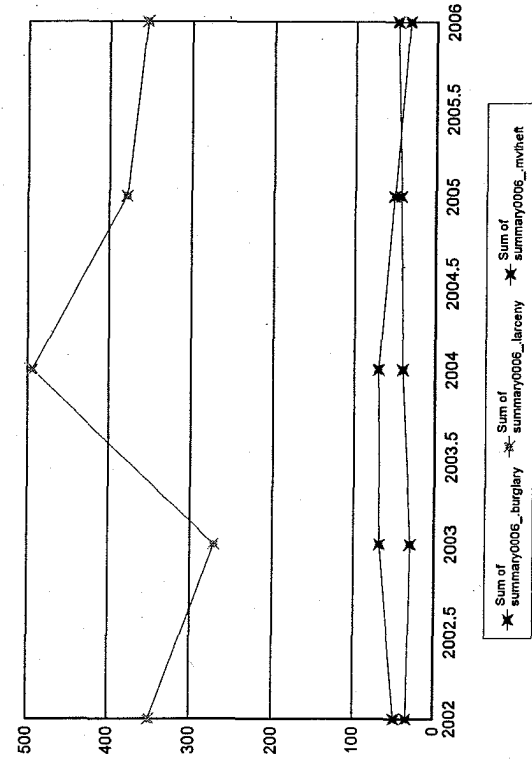
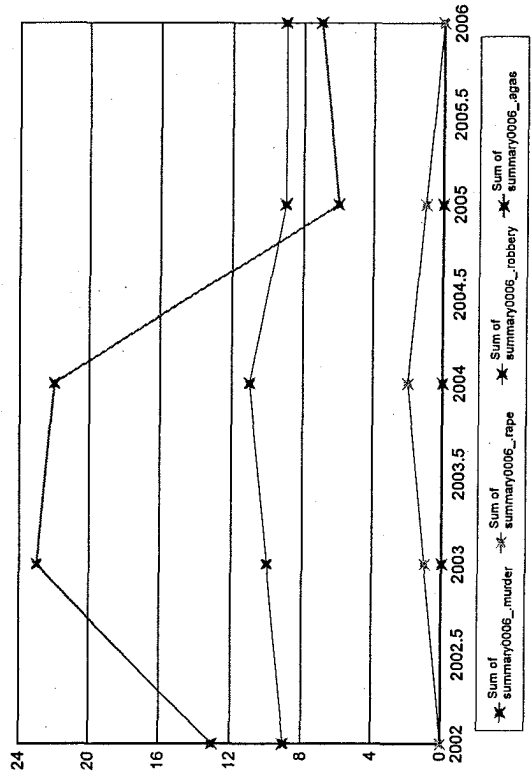

Notes on data: "Months Reporting" indicate the number of months of data received from this agency; "Violent" is the sum of the number of Murder, Rape, Total Robbery and Total Aggravated Assaults; "Property" is the sum of Burglary, Larceny, and Motor Vehicle Theft." If "NIBRS Reporting Agency?" is "Y", then more detailed crime and incident data is available from this agency.

Deerfield

Months Reporting	Violent	Murder	Rape	Robbery Total	% W/Gun	% Gun	Aggrav. Assault Total	% W/Gun	% Gun	Property	Burglary	Larceny	MVTheft
2002	12	0	2	0	0	0.00	19	0	0.00	115	36	67	12
2003	12	0	0	0	0	0.00	9	0	0.00	96	19	70	7
2004	12	0	0	0	0	0.00	6	0	0.00	77	25	47	5
2005	12	2	1	1	0	0.00	11	0	0.00	85	35	43	7
2006	12	0	0	0	0	0.00	7	0	0.00	110	32	70	8

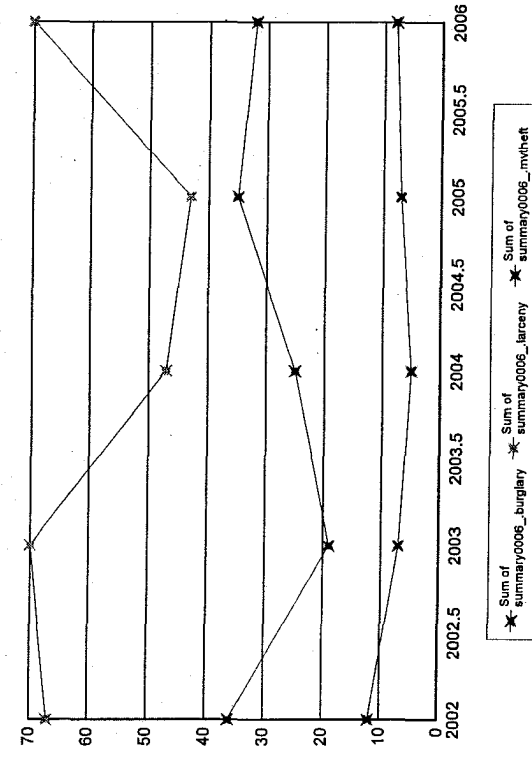
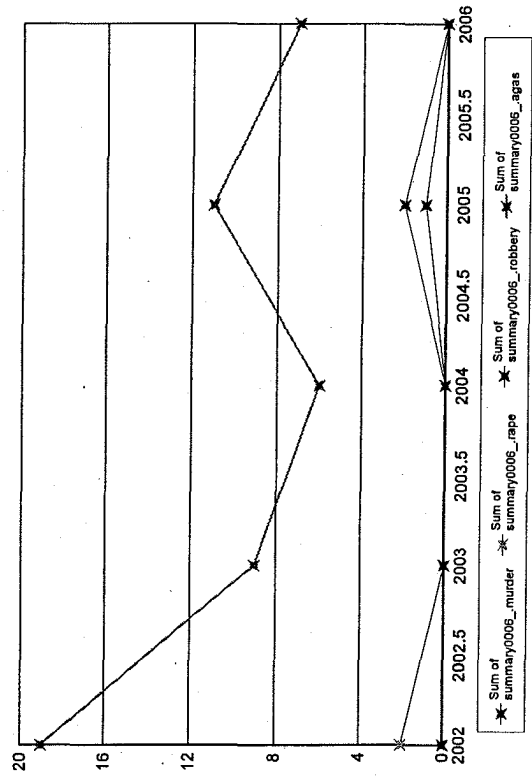

Notes on data: "Months Reporting" indicate the number of months of data received from this agency; "Violent" is the sum of the number of Murder, Rape, Total robbery and Total Aggravated Assaults; "Property" is the sum of Burglary, Larceny, and Motor Vehicle Theft." If "NIBRS Reporting Agency?" is "Y", then more detailed crime and incident data is available from this agency.

Dennis

Months Reporting	Violent	Murder	Rape	Robbery Total	% W/Gun	% Gun	Aggrav. Assault Total	% W/Gun	% Gun	Property Burglary	Larceny	MVTheft
2002	12	1	1	4	0	0.00	93	7	7.53	536	351	20
2003	12	0	2	5	1	20.00	78	0	0.00	454	272	16
2004	12	0	2	5	3	60.00	73	4	5.48	407	258	22
2005	12	0	5	7	2	28.57	72	4	5.56	472	292	28
2006	12	1	2	7	0	0.00	53	7	13.21	555	353	26

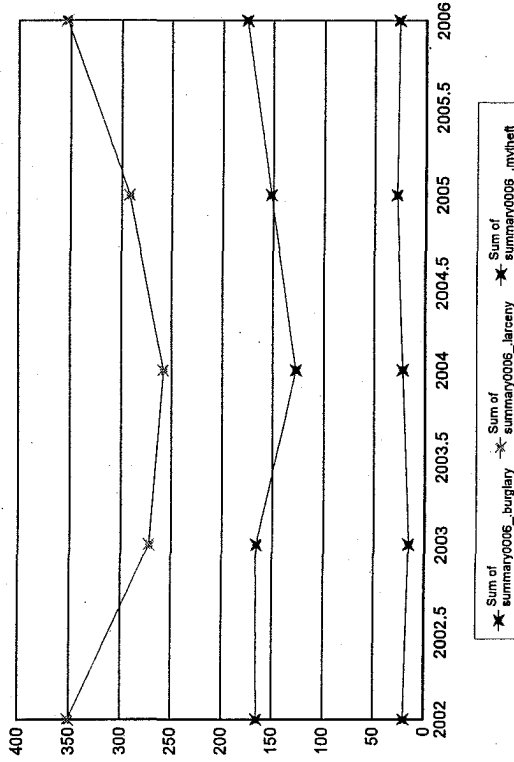
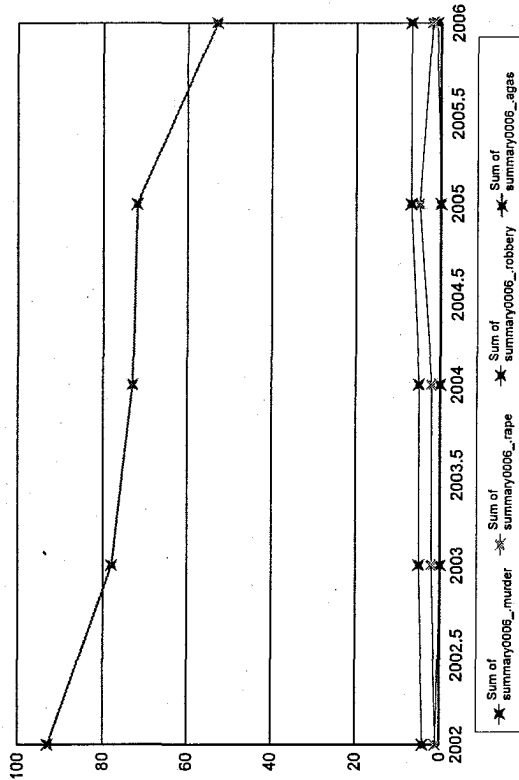

Notes on data: "Months Reporting" indicate the number of months of data received from this agency. "Violent" is the sum of the number of Murder, Rape, Total robbery and Total Aggravated Assaults; "Property" is the sum of Burglary, Larceny, and Motor Vehicle Theft. If "NIBRS Reporting Agency?" is "Y", then more detailed crime and incident data is available from this agency.

Dighton

Months Reporting	Violent	Murder	Rape	Robbery Total	% W/Gun	Aggrav. Assault Total	% W/Gun	Property Burglary	Larceny	MVTheft
2002	7	0	0	0	0.00	0	0.00	42	31	1
2003	8	0	0	0	0.00	0	0.00	35	26	4
2004	10	2	0	0	0.00	2	0.00	45	32	7

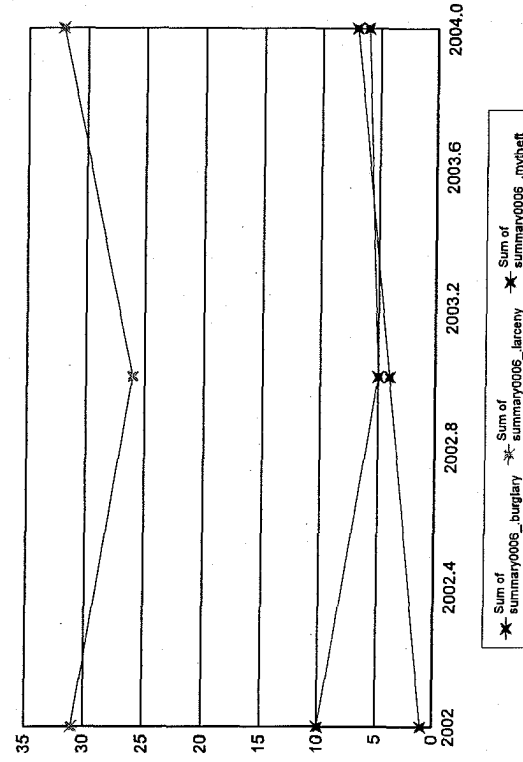
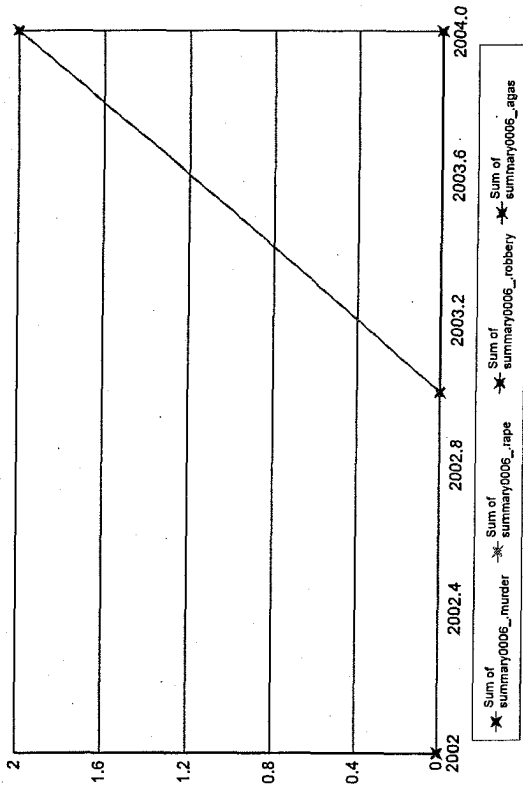

Notes on data: "Months Reporting" indicate the number of months of data received from this agency; "Violent" is the sum of the number of Murder, Rape, Total Robbery and Total Aggravated Assaults; "Property" is the sum of Burglary, Larceny, and Motor Vehicle Theft. If "NIBRS Reporting Agency?" is "Y", then more detailed crime and incident data is available from this agency.

Douglas

Months Reporting	Violent	Murder	Rape	Robbery Total	% W/Gun	% Gun	Aggrav. Assault Total	% W/Gun	% Gun	Property Burglary	Larceny	MVTheft
2002	12	18	0	1	0	0.00	17	2	11.76	19	8	3
2003	12	4	1	0	0	0.00	3	0	0.00	23	9	4
2004	12	13	2	1	0	0.00	10	1	10.00	36	16	2
2005	12	11	3	2	0	0.00	6	1	16.67	44	15	6
2006	12	9	1	1	0	0.00	7	0	0.00	33	15	3

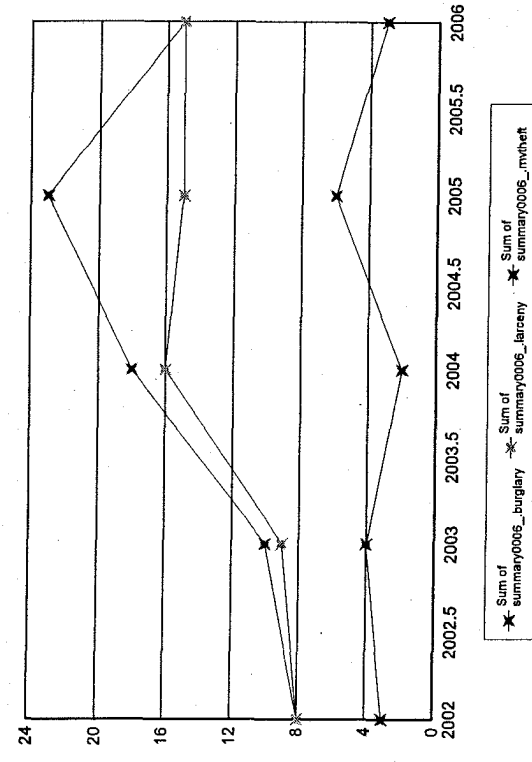
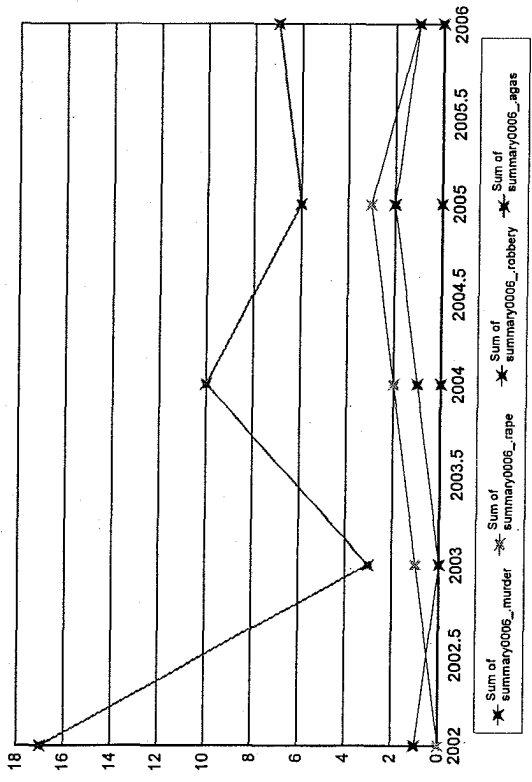

Notes on data: "Months Reporting" indicate the number of months of data received from this agency; "Violent" is the sum of the number of Murder, Rape, Total Robbery and Total Aggravated Assaults; "Property" is the sum of Burglary, Larceny, and Motor Vehicle Theft." If "NIBRS Reporting Agency?" is "Y", then more detailed crime and incident data is available from this agency.

Dracut

Months Reporting	Violent	Murder	Rape	Robbery Total	% W/Gun	% Gun	Aggrav. Assault Total	% W/Gun	% Gun	Property	Burglary	Larceny	MVTheft
2002	12	22	1	2	4	3	15	0	0.00	397	101	227	69
2003	12	59	0	4	5	2	50	0	0.00	414	78	228	108
2004	12	24	0	4	2	0	18	3	16.67	315	50	212	53
2005	12	39	0	7	5	2	27	2	7.41	398	115	233	50
2006	12	33	0	3	9	2	21	0	0.00	362	73	253	36

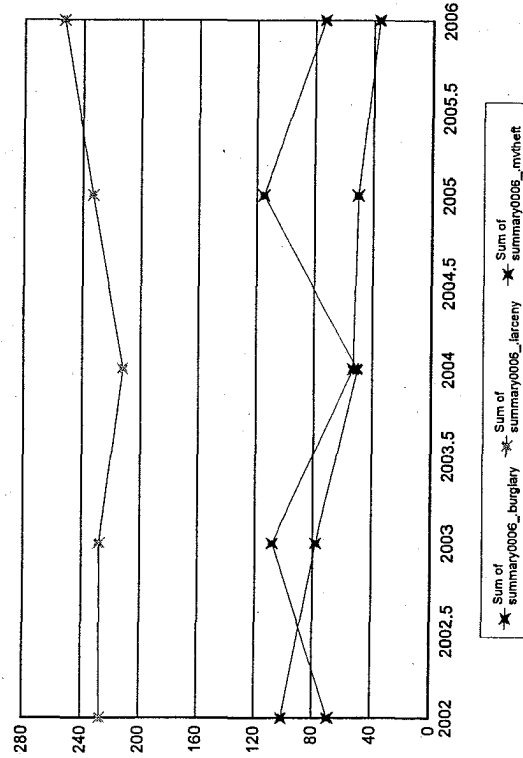
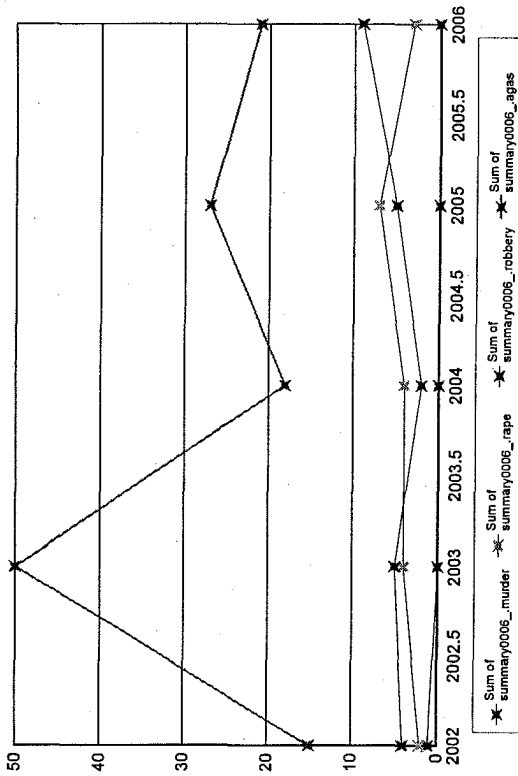

Notes on data: "Months Reporting" indicate the number of months of data received from this agency; "Violent" is the sum of the number of Murder, Rape, Total robbery and Total Aggravated Assaults; "Property" is the sum of Burglary, Larceny, and Motor Vehicle Theft." If "NIBRS Reporting Agency?" is "Y", then more detailed crime and incident data is available from this agency.

Dudley

Months Reporting	Violent	Murder	Rape	Robbery Total	% W/Gun	% Gun	Aggrav. Assault Total	% W/Gun	% Gun	Property	Burglary	Larceny	MV Theft
2004	2	0	0	0	0	0.00	1	0	0.00	8	1	4	3
2005	12	1	2	1	0	0.00	13	0	0.00	64	33	26	5
2006	12	0	0	1	1	1100.00	30	0	0.00	60	39	21	0

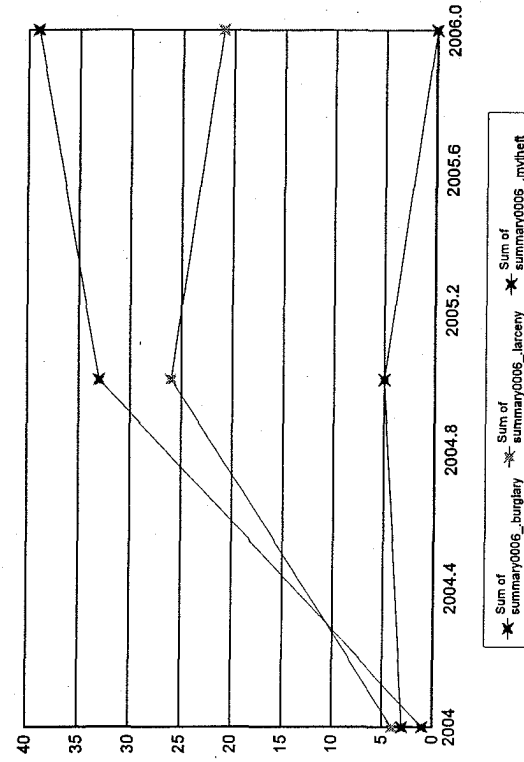
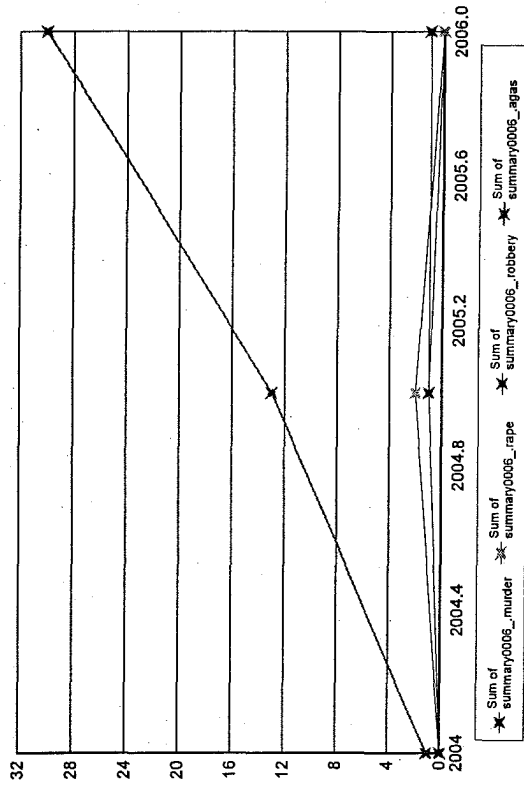

Notes on data: "Months Reporting" indicate the number of months of data received from this agency; "Violent" is the sum of the number of Murder, Rape, Total robbery and Total Aggravated Assaults; "Property" is the sum of Burglary, Larceny, and Motor Vehicle Theft." If "NIBRS Reporting Agency?" is "Y", then more detailed crime and incident data is available from this agency.